

Appendix C Plots For Stability Simulations

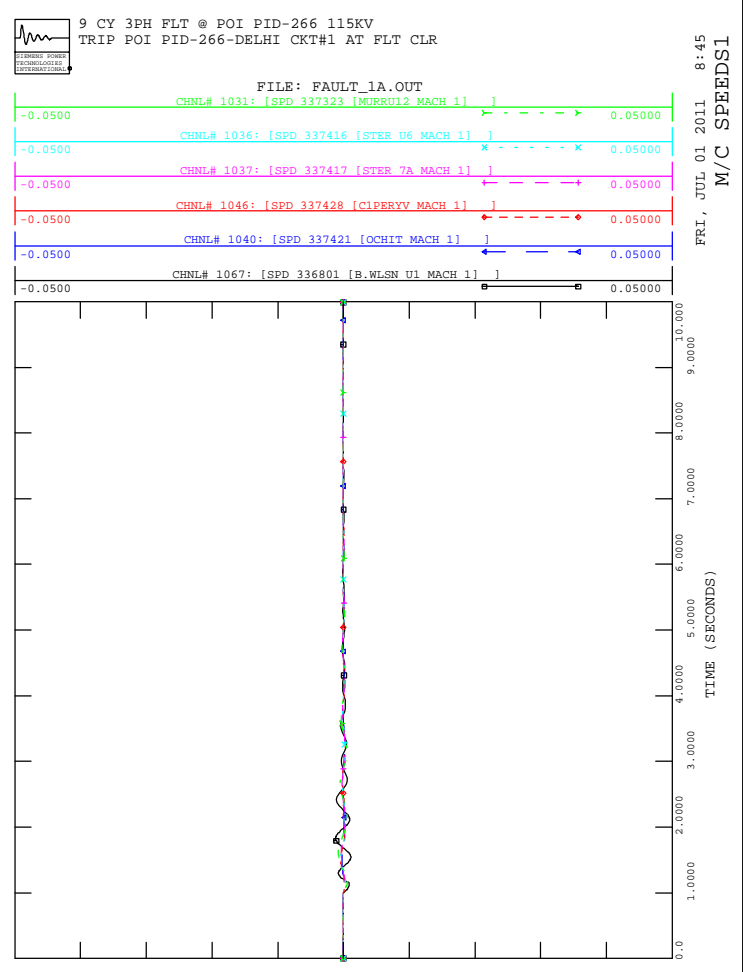

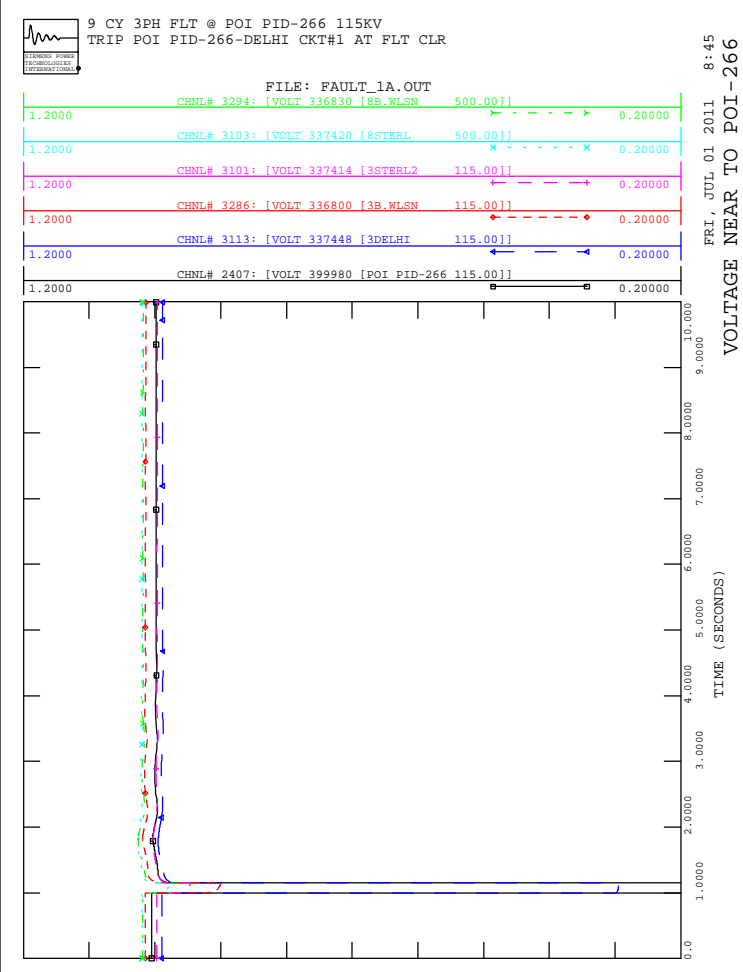

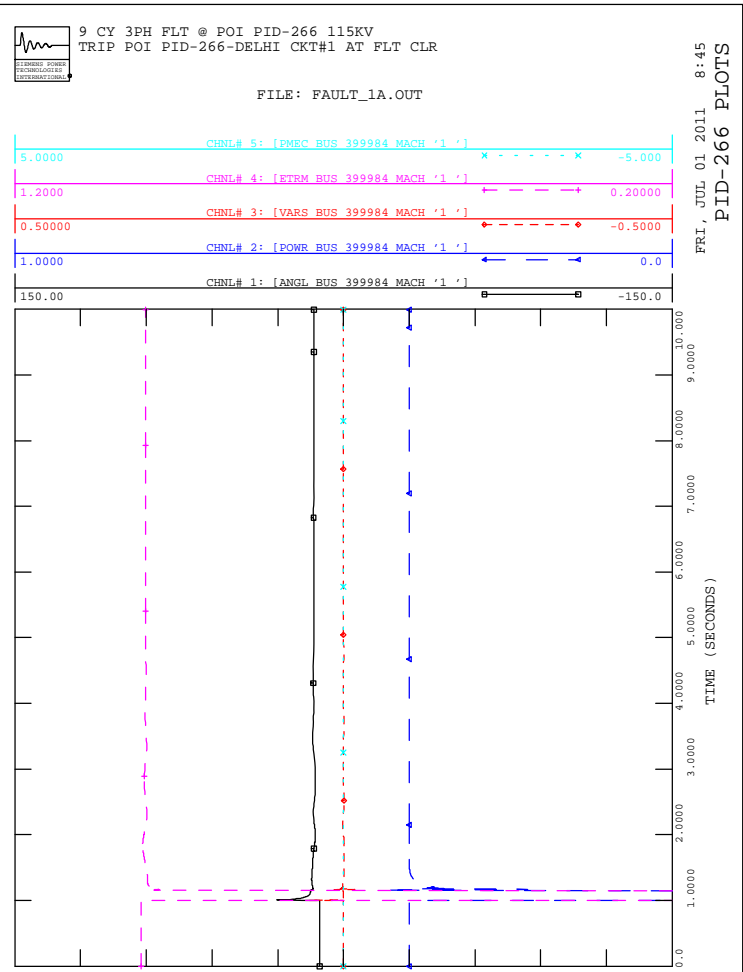
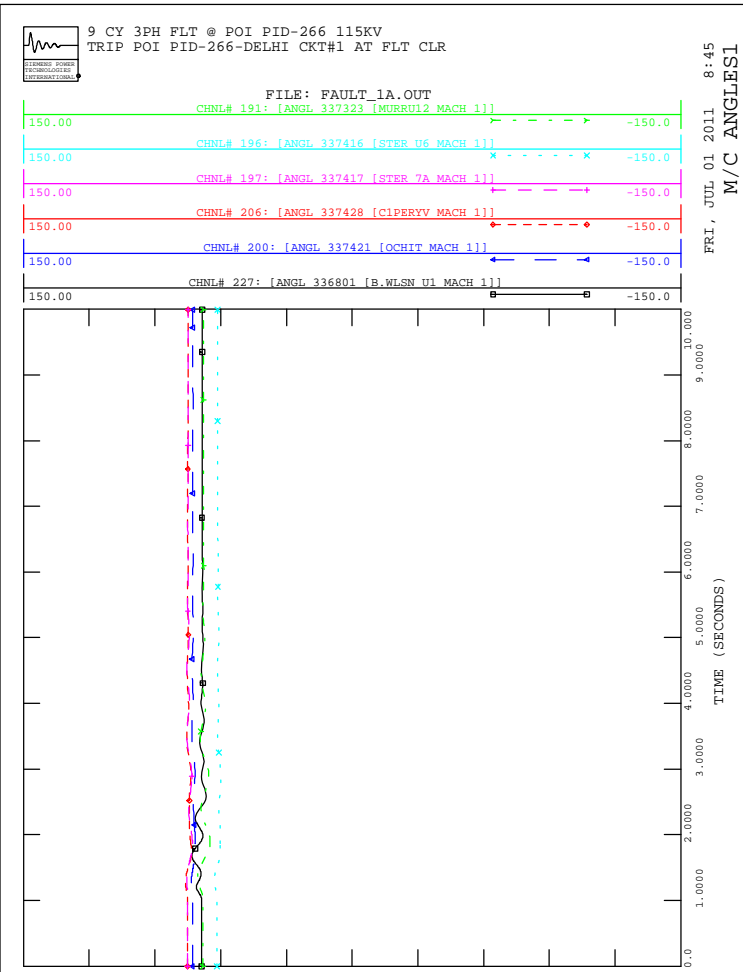
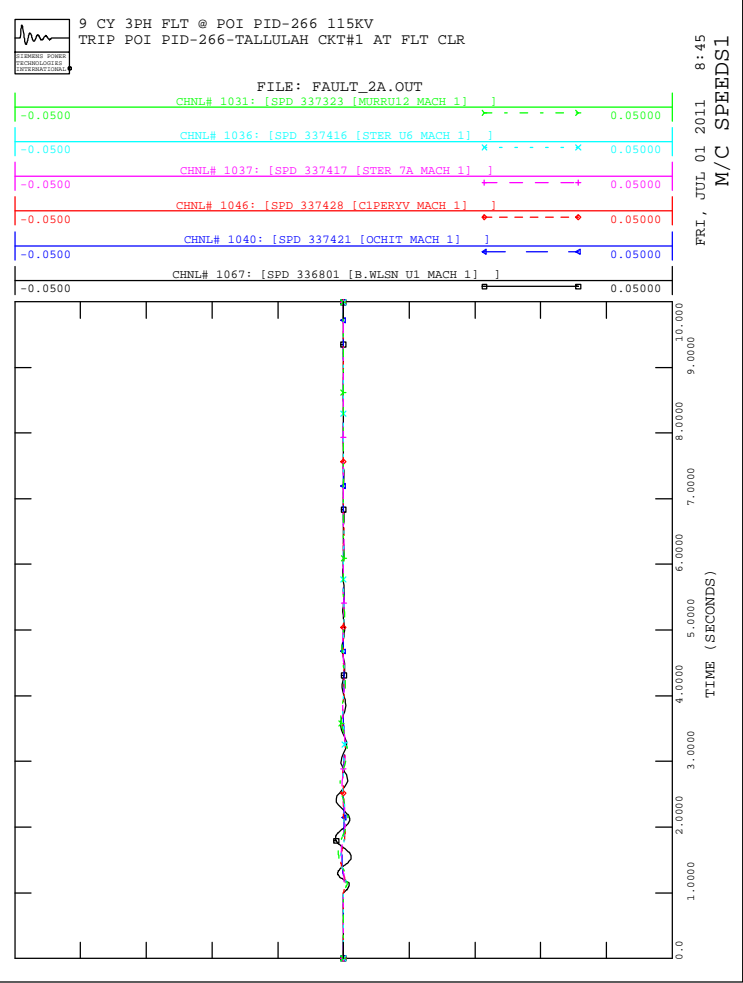
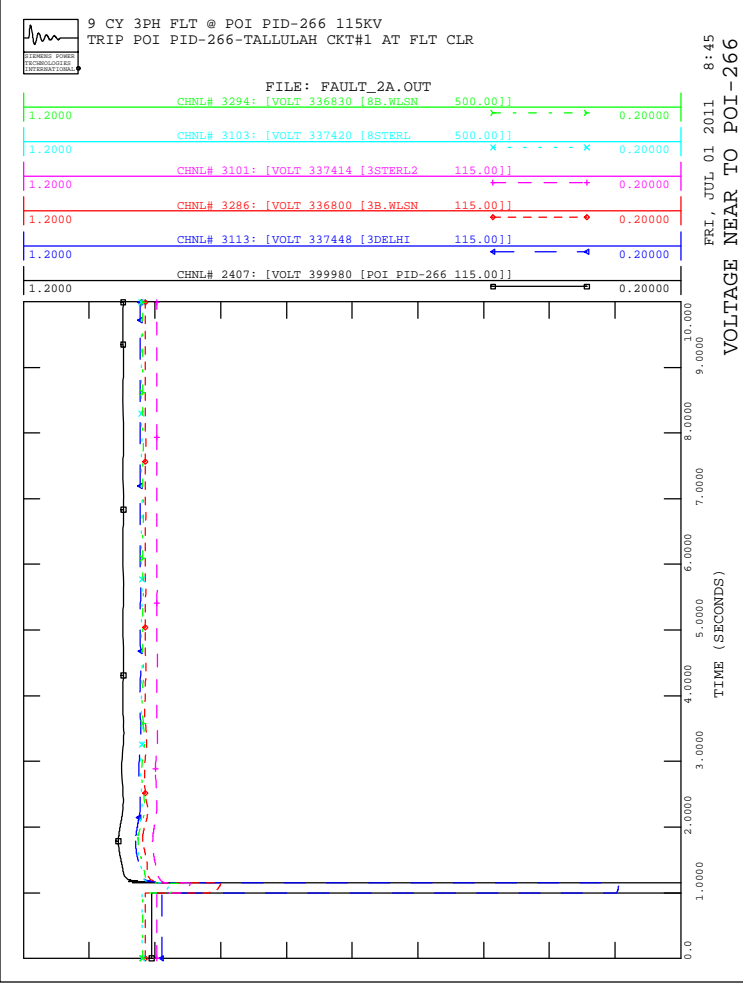
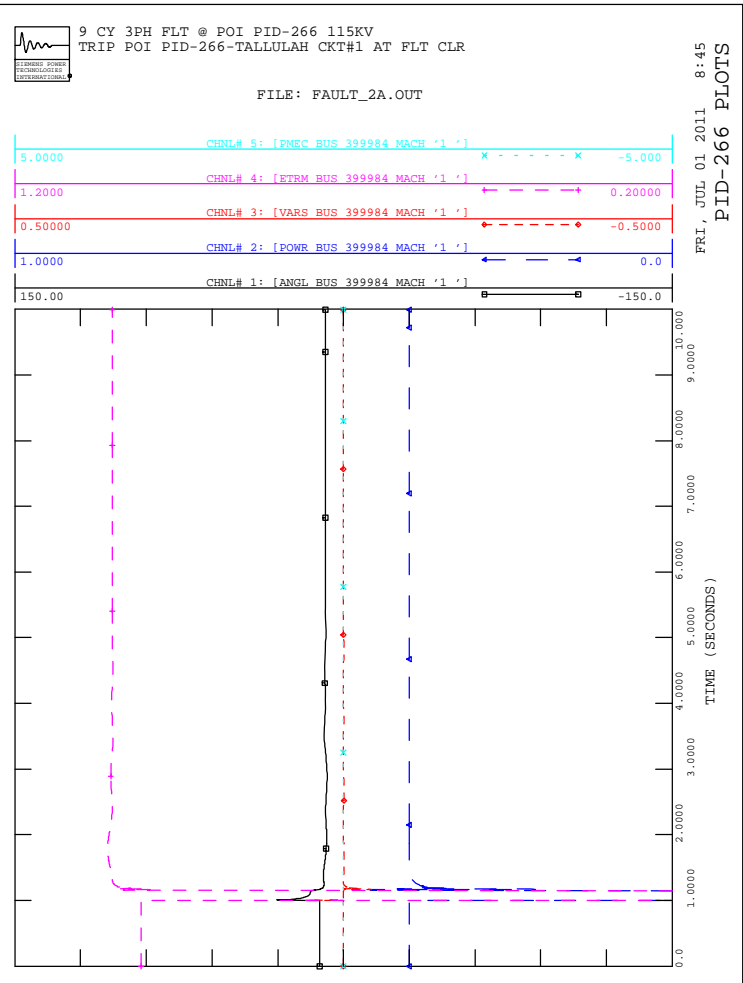
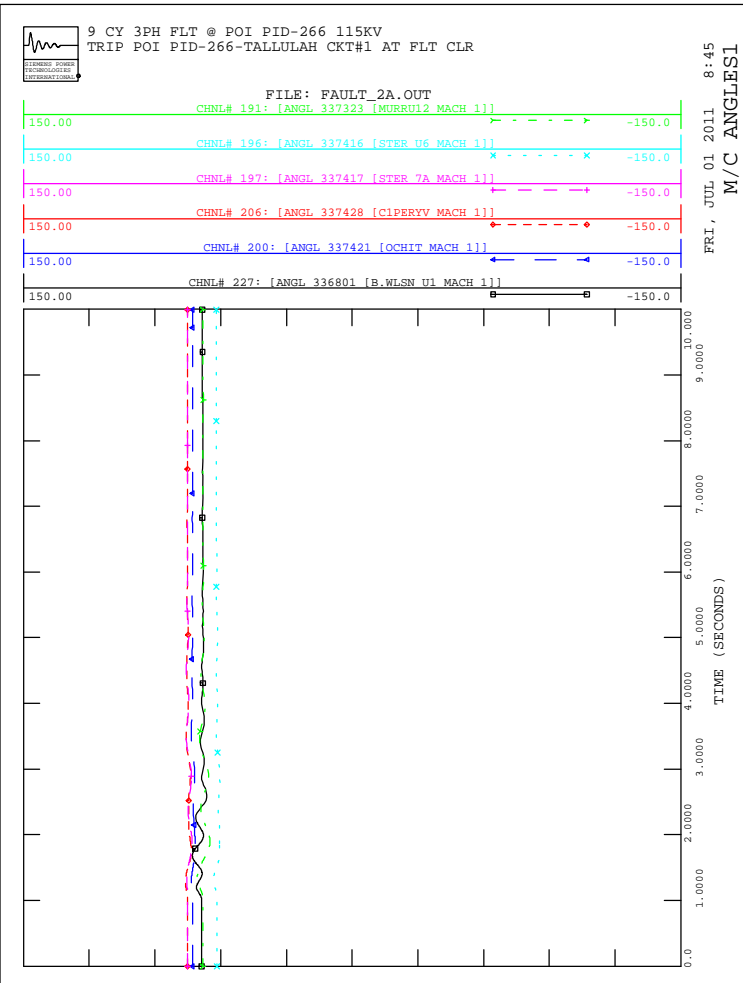

9 CY 3PH FLT @ POI PID-268 115KV
TRIP POI PID-268-RED GUM CKT#1 AT FLT CLR

FILE: FAULT_3A.OUT

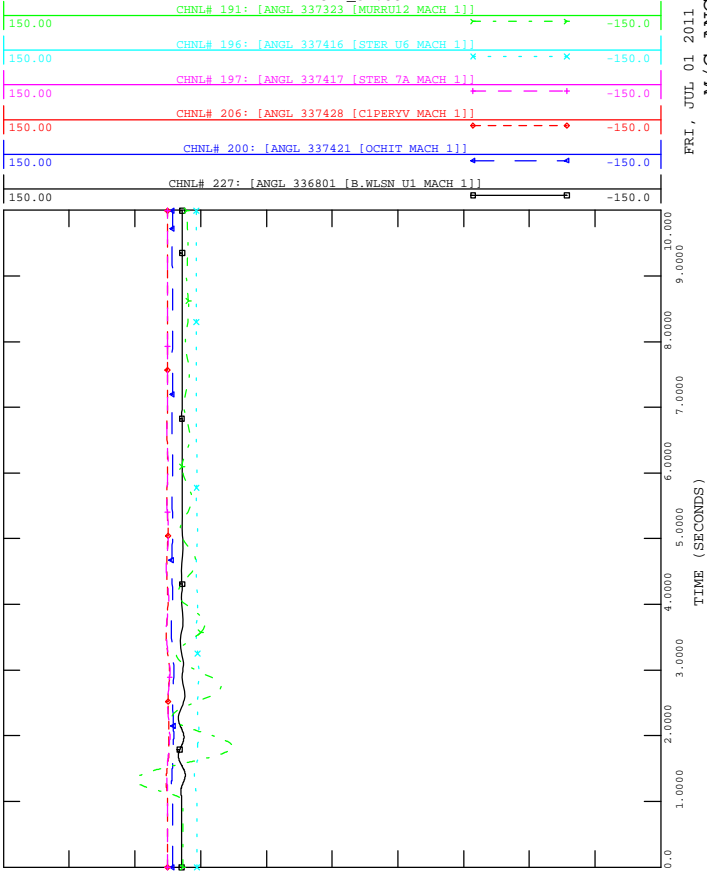

9 CY 3PH FLT @ POI PID-268 115KV
TRIP POI PID-268-RED GUM CKT#1 AT FLT CLR

FILE: FAULT_3A.OUT

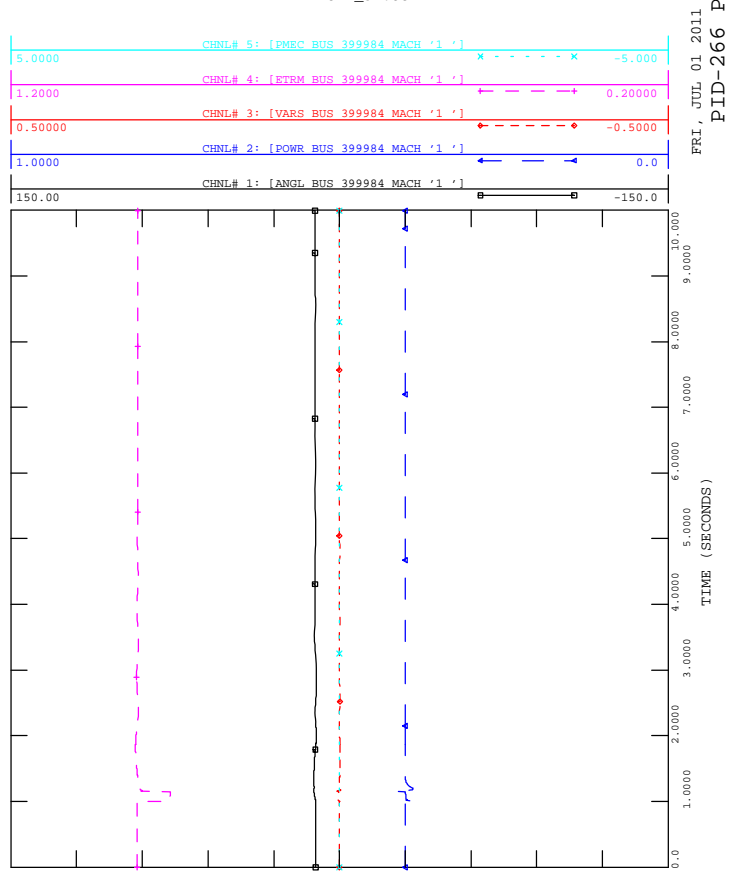

9 CY 3PH FLT @ POI PID-268 115KV
TRIP POI PID-268-RED GUM CKT#1 AT FLT CLR

FILE: FAULT_3A.OUT

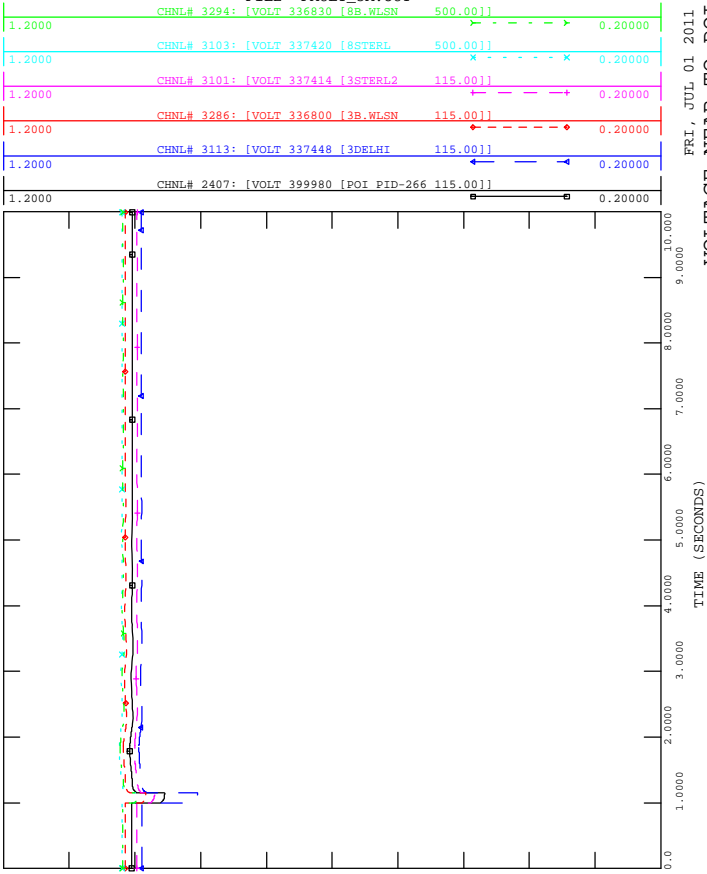

9 CY 3PH FLT @ POI PID-268 115KV
TRIP POI PID-268-RED GUM CKT#1 AT FLT CLR

FILE: FAULT_3A.OUT

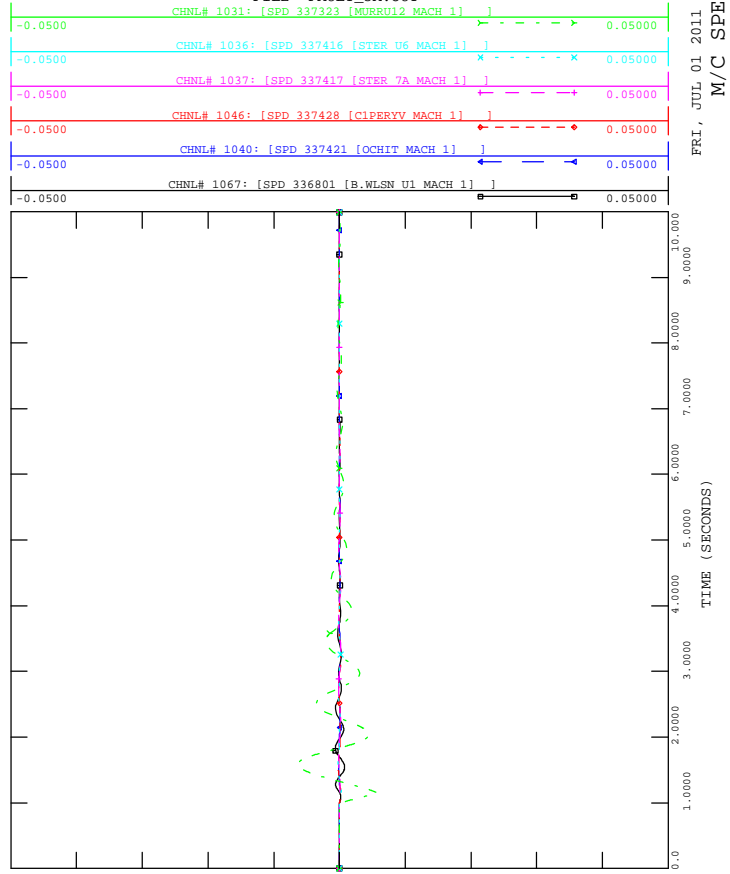

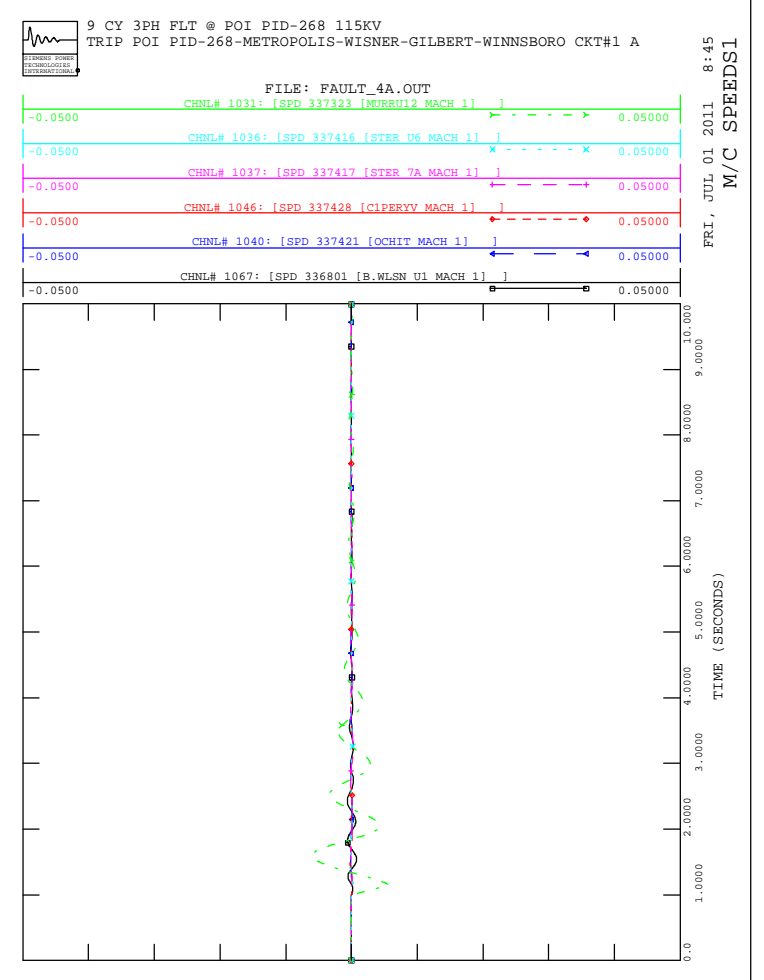
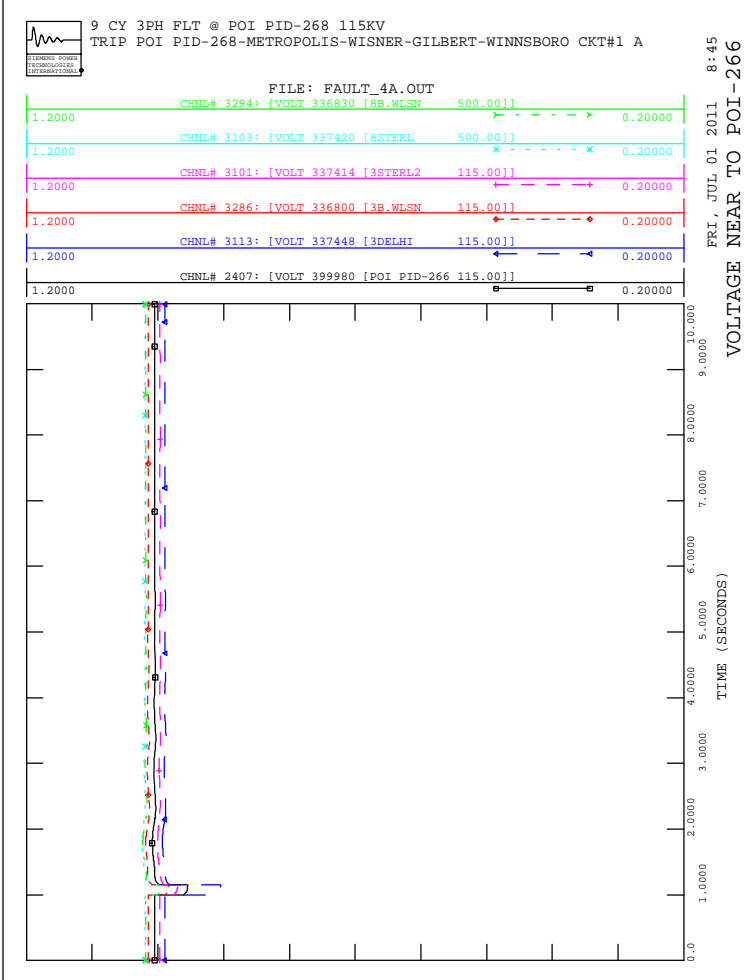
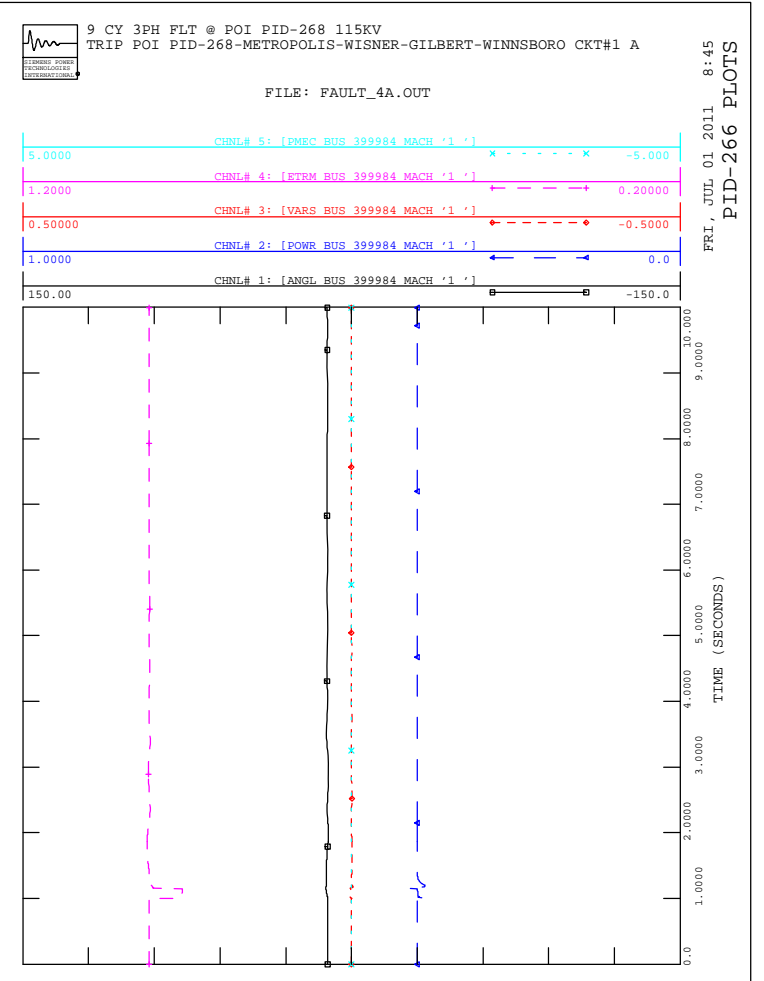
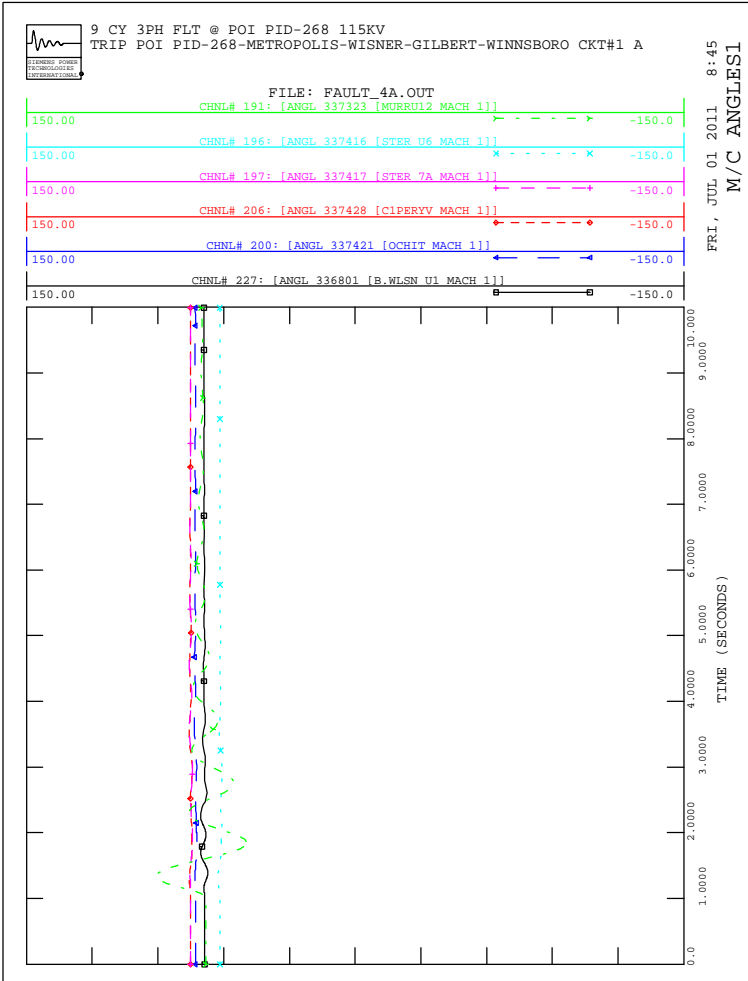

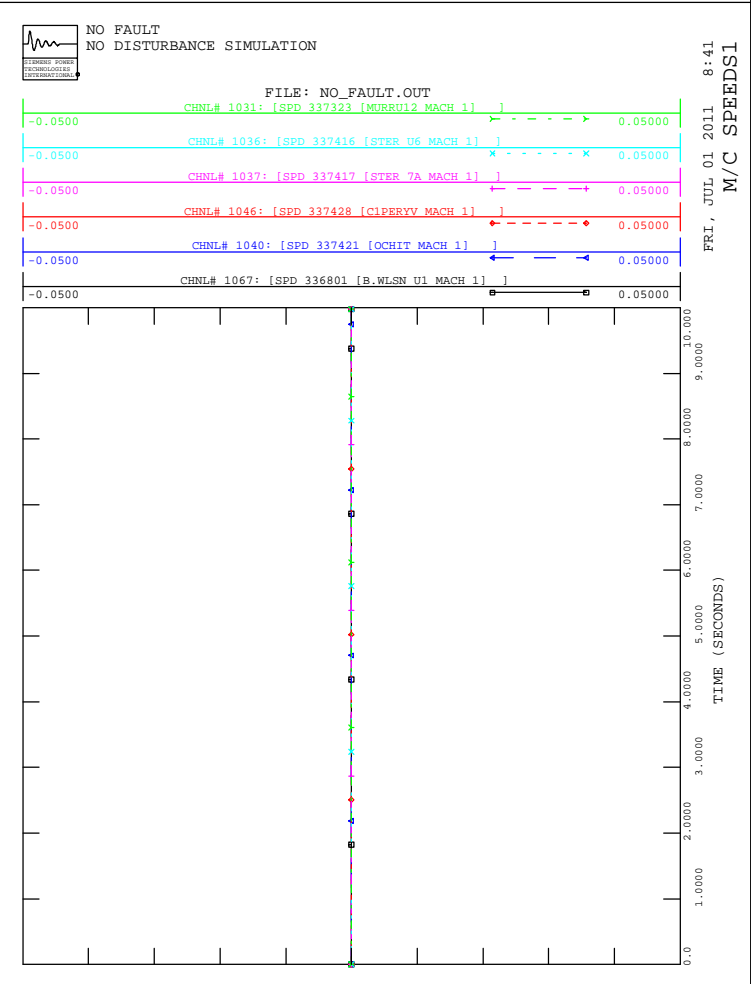
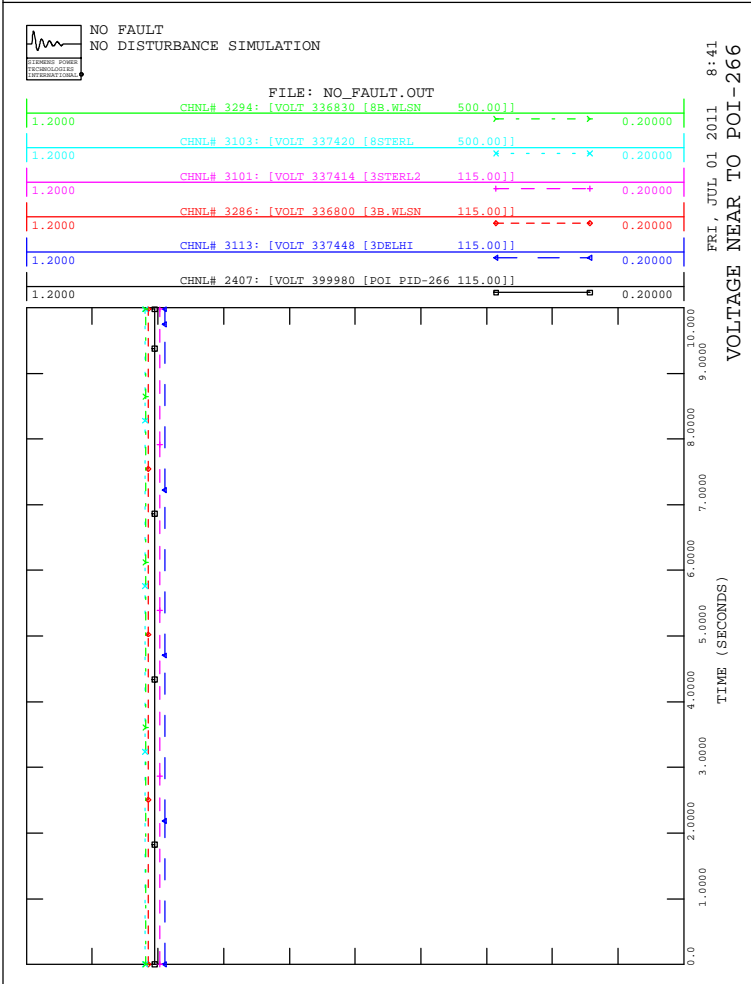
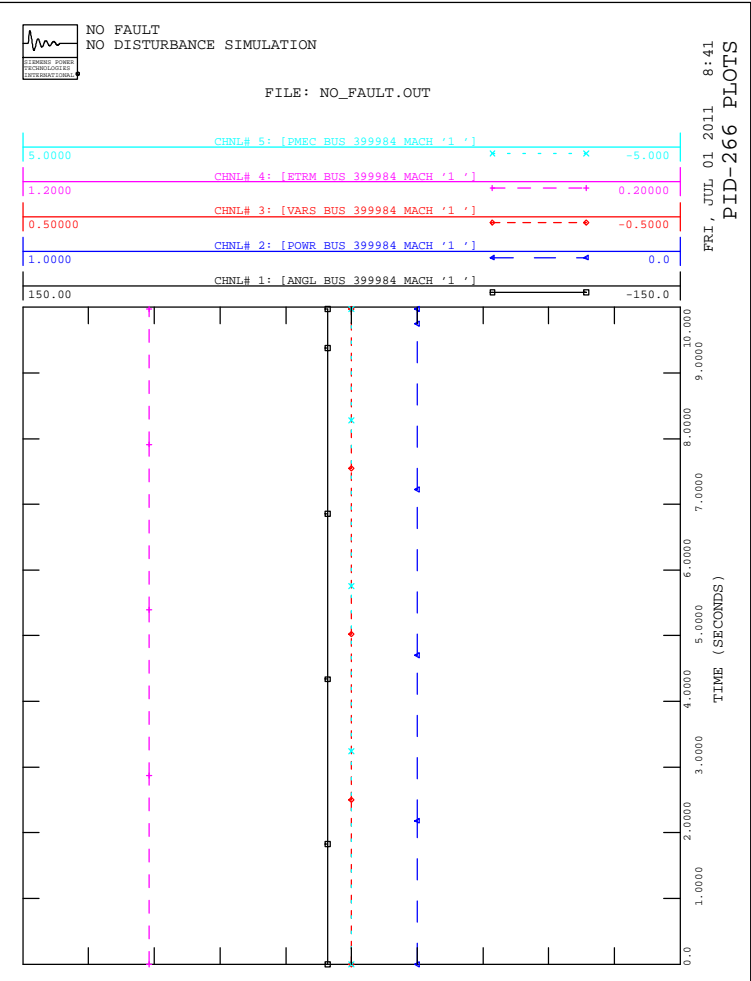
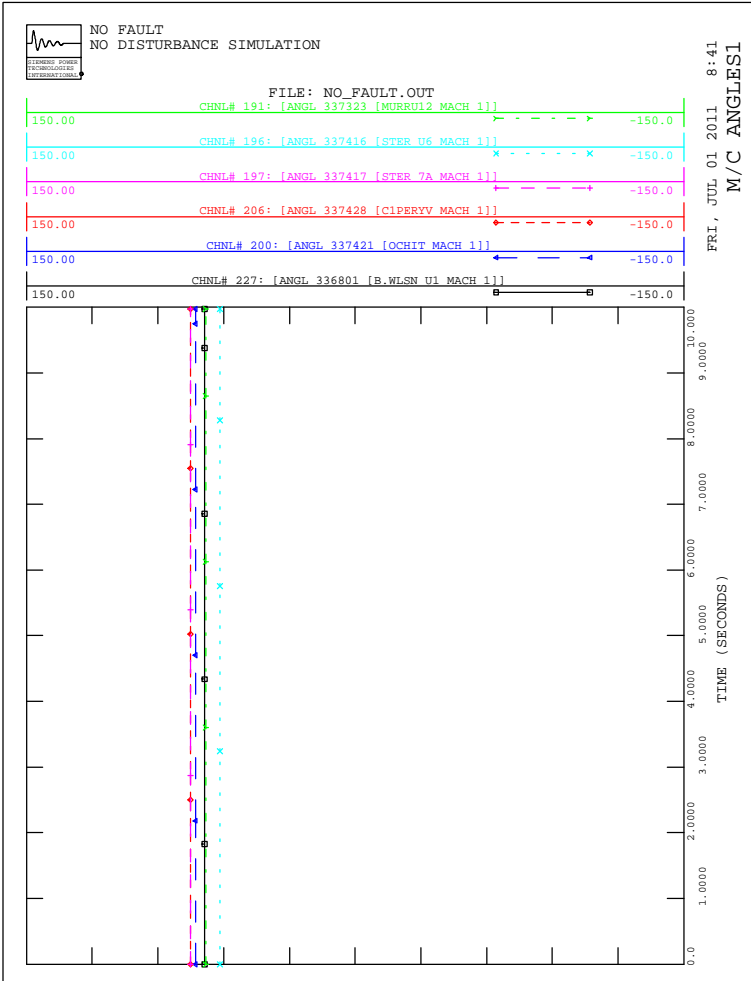



6 CY 3PH FLT @ POI PID-266 115KV
TRIP POI PID-266-DELHI CKT#1 AT FLT CLR

FILE: FAULT_1.OUT

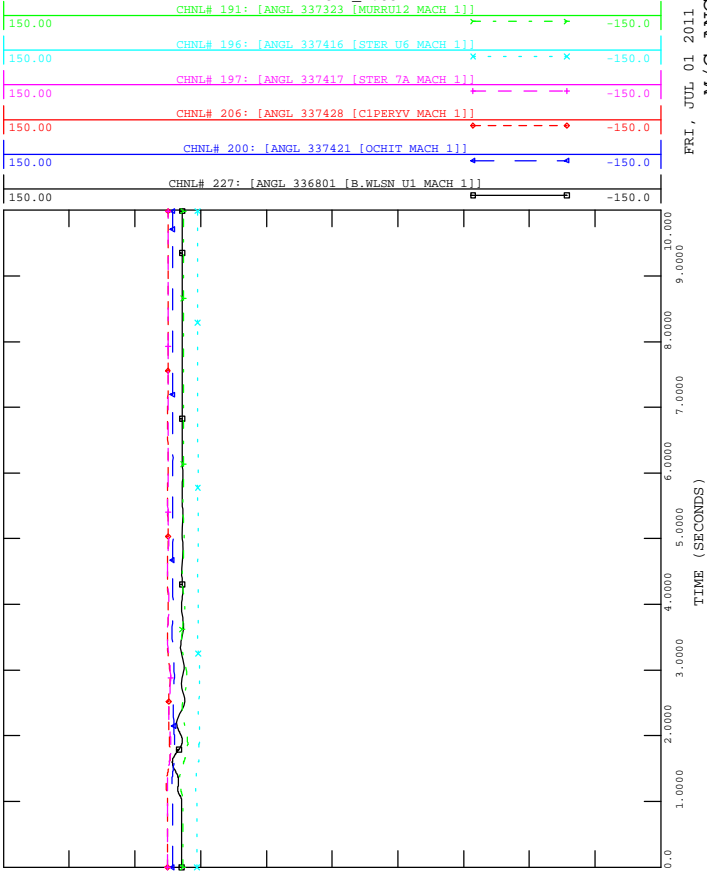

6 CY 3PH FLT @ POI PID-266 115KV
TRIP POI PID-266-DELHI CKT#1 AT FLT CLR

FILE: FAULT_1.OUT

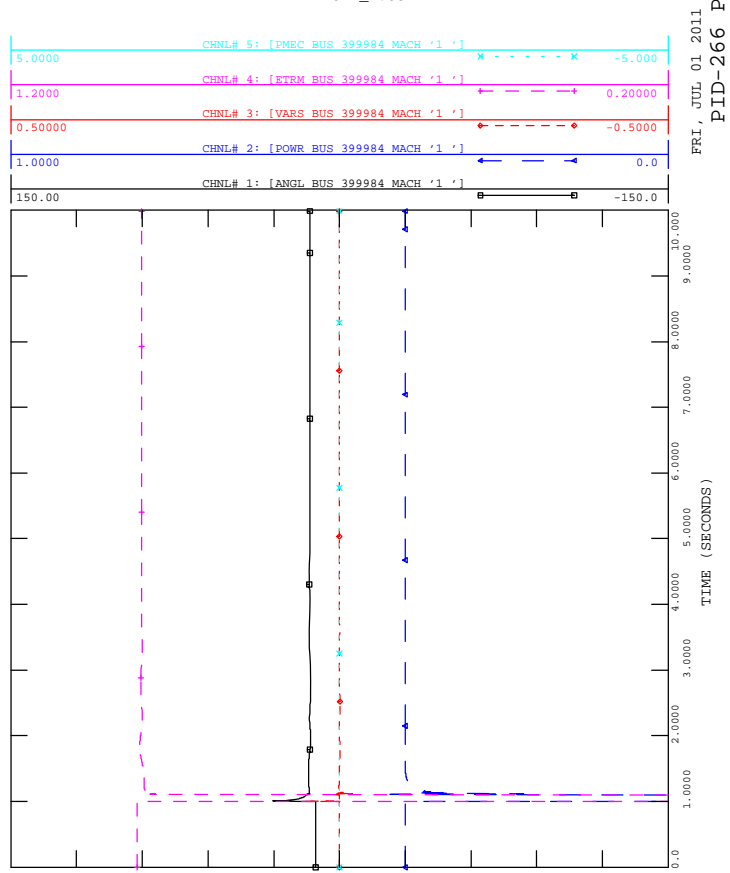

6 CY 3PH FLT @ POI PID-266 115KV
TRIP POI PID-266-DELHI CKT#1 AT FLT CLR

FILE: FAULT_1.OUT

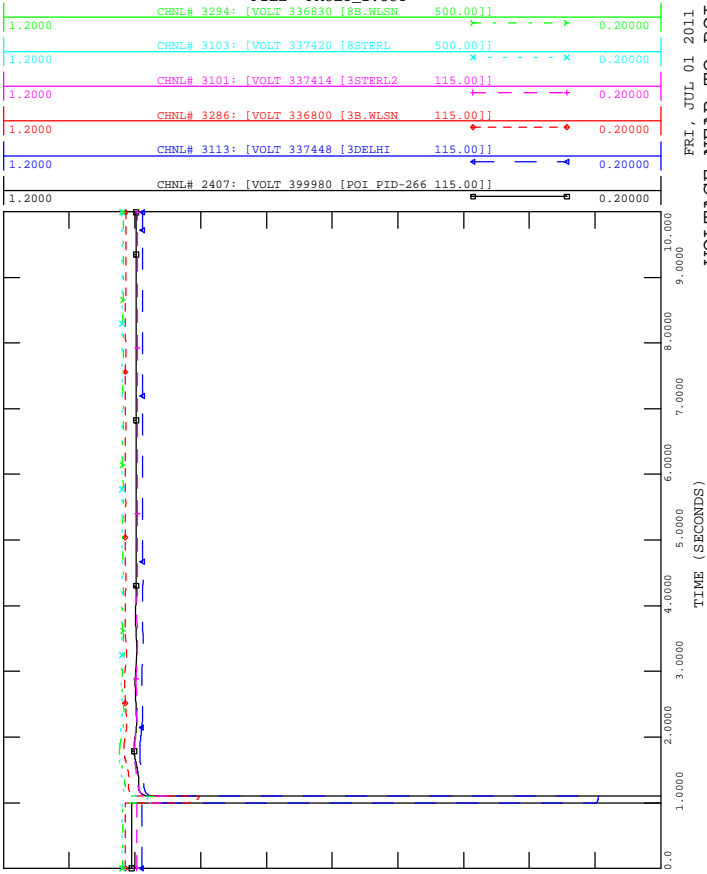

6 CY 3PH FLT @ POI PID-266 115KV
TRIP POI PID-266-DELHI CKT#1 AT FLT CLR

FILE: FAULT_1.OUT

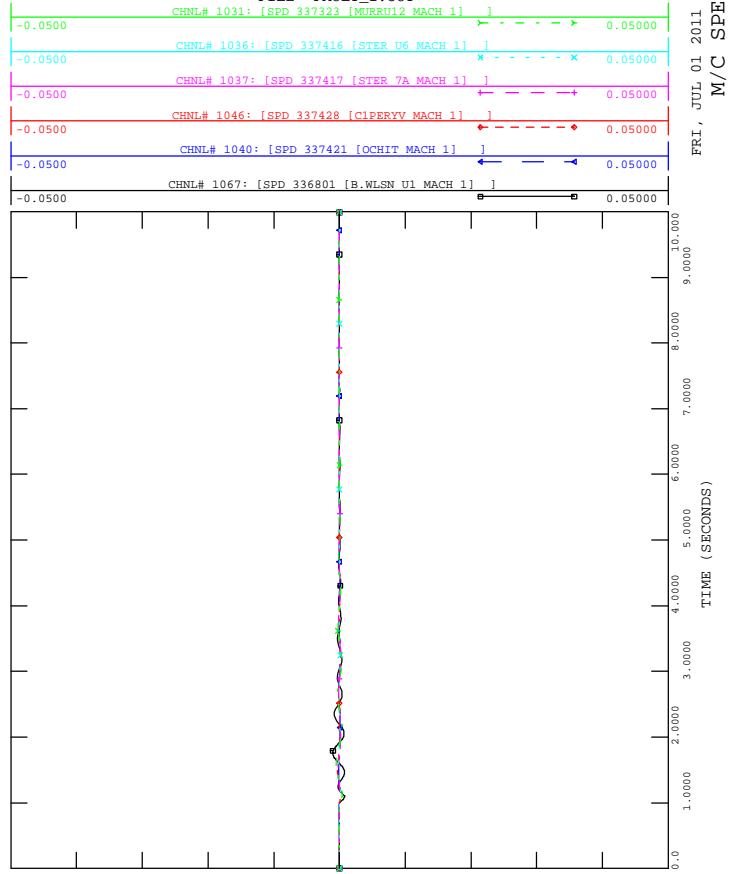

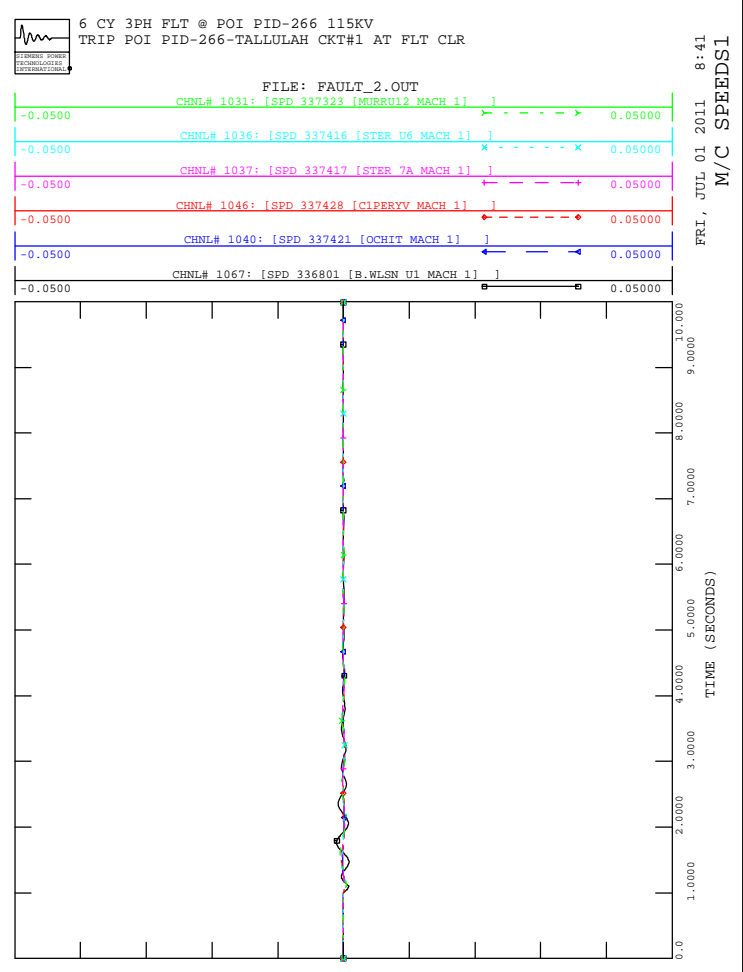
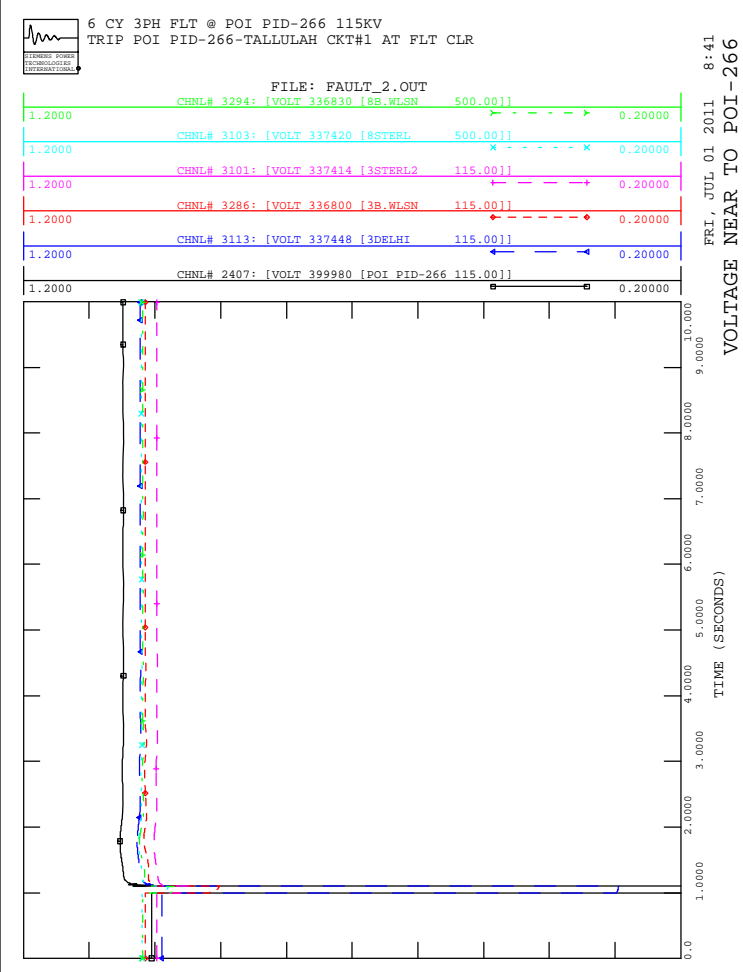
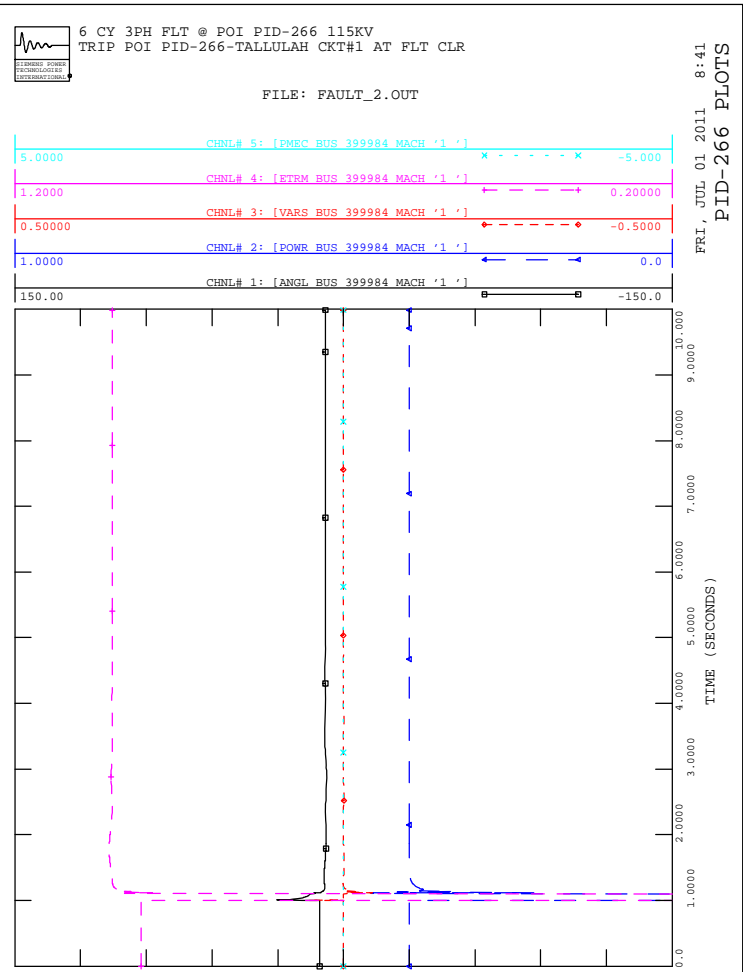
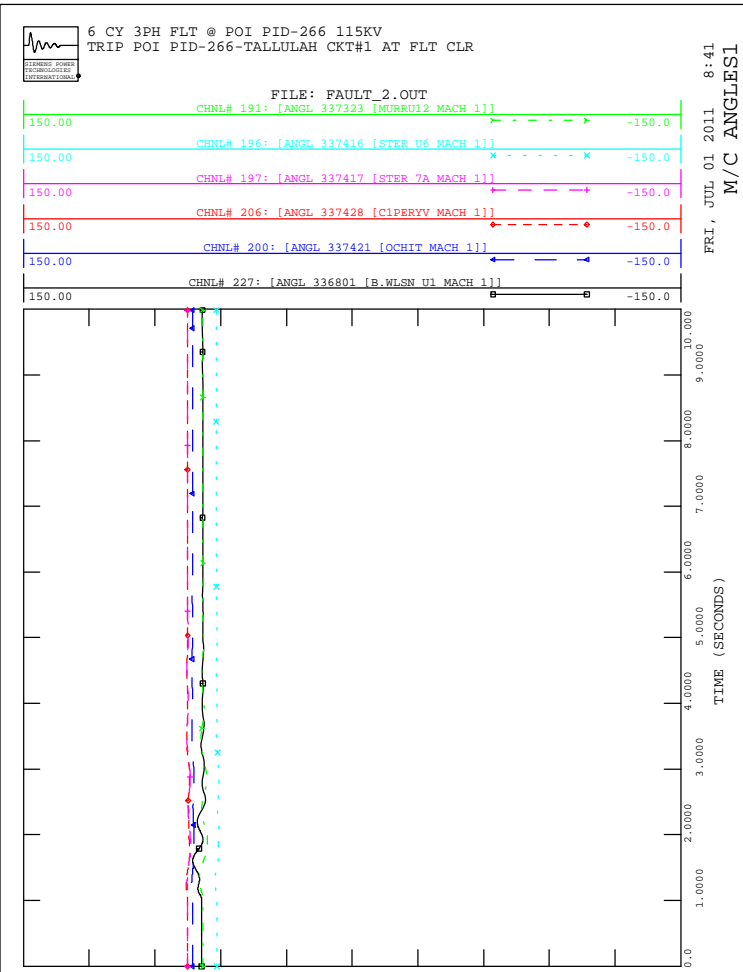



6 CY 3PH FLT @ POI PID-268 115KV
TRIP POI PID-268-RED GUM CKT#1 AT FLT CLR

FILE: FAULT_3.OUT

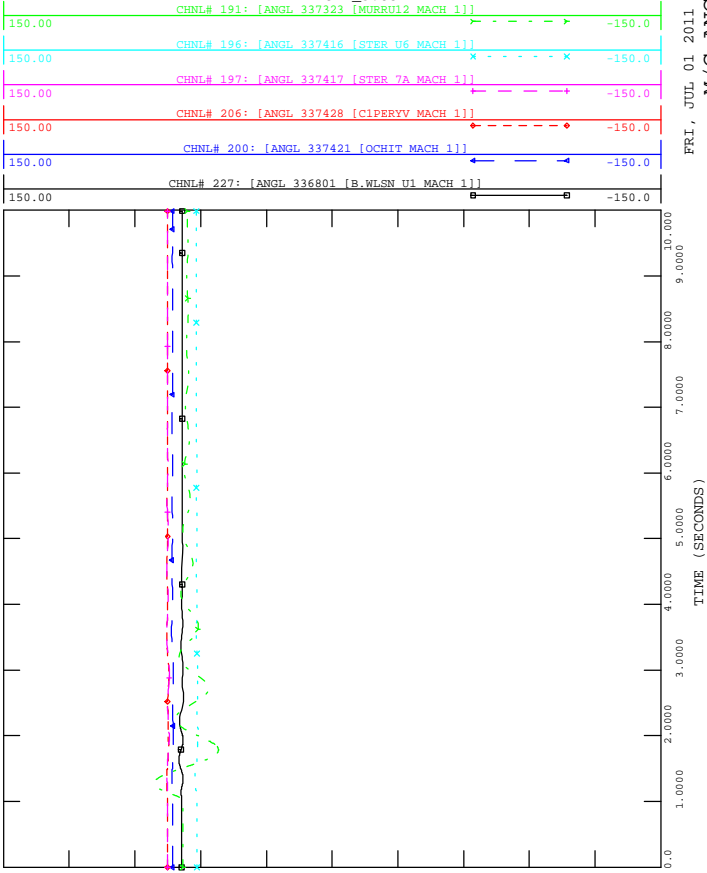

6 CY 3PH FLT @ POI PID-268 115KV
TRIP POI PID-268-RED GUM CKT#1 AT FLT CLR

FILE: FAULT_3.OUT

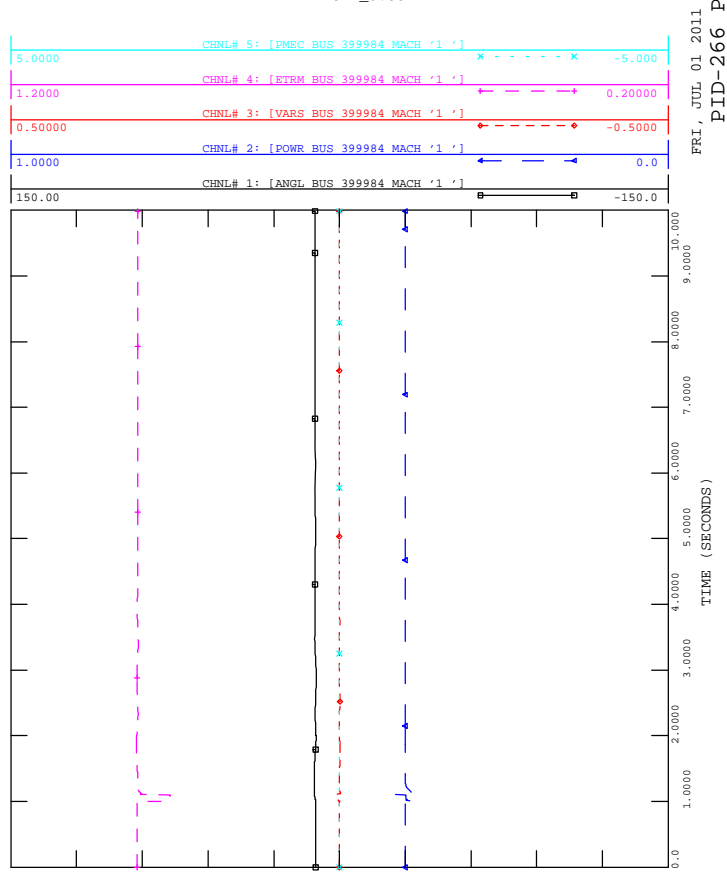

6 CY 3PH FLT @ POI PID-268 115KV
TRIP POI PID-268-RED GUM CKT#1 AT FLT CLR

FILE: FAULT_3.OUT

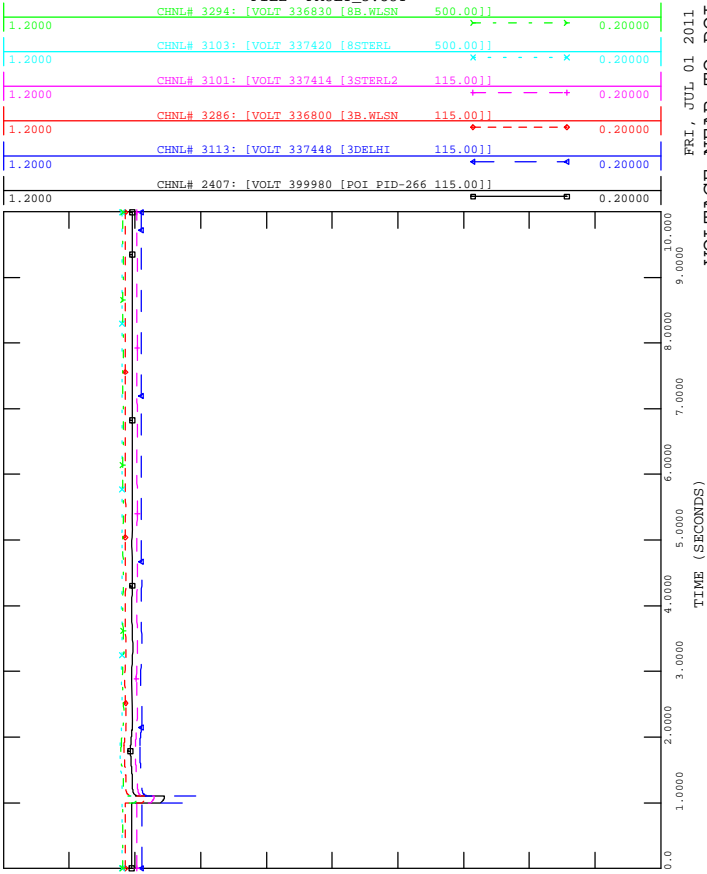

6 CY 3PH FLT @ POI PID-268 115KV
TRIP POI PID-268-RED GUM CKT#1 AT FLT CLR

FILE: FAULT_3.OUT

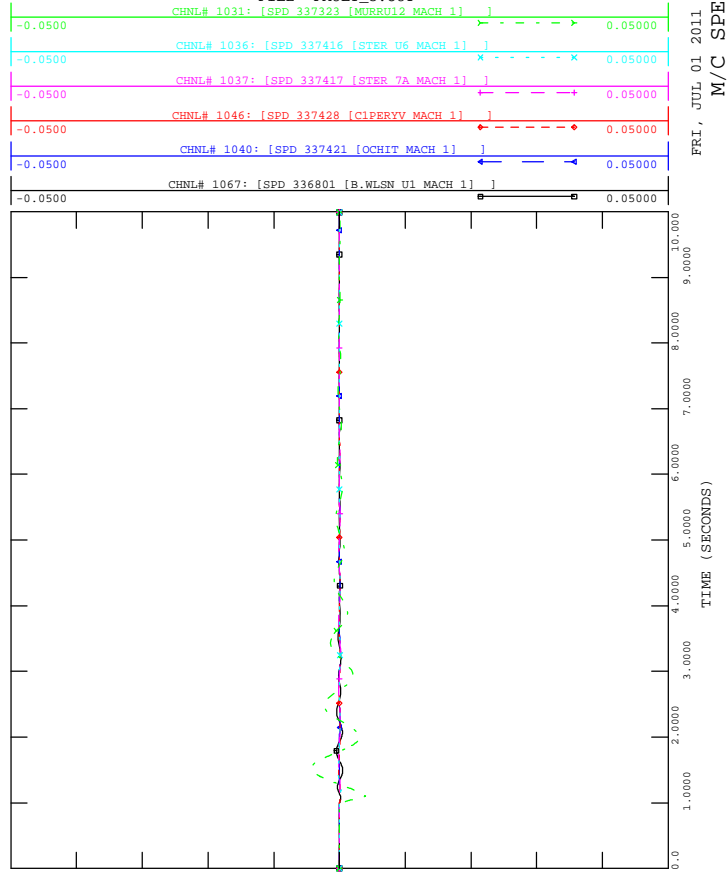

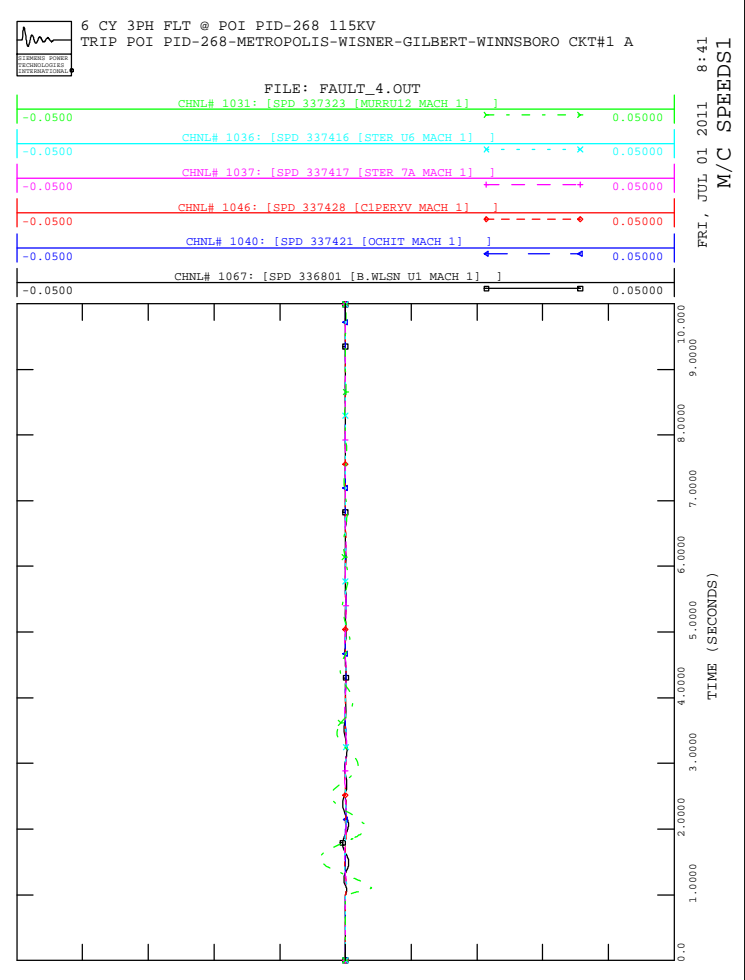
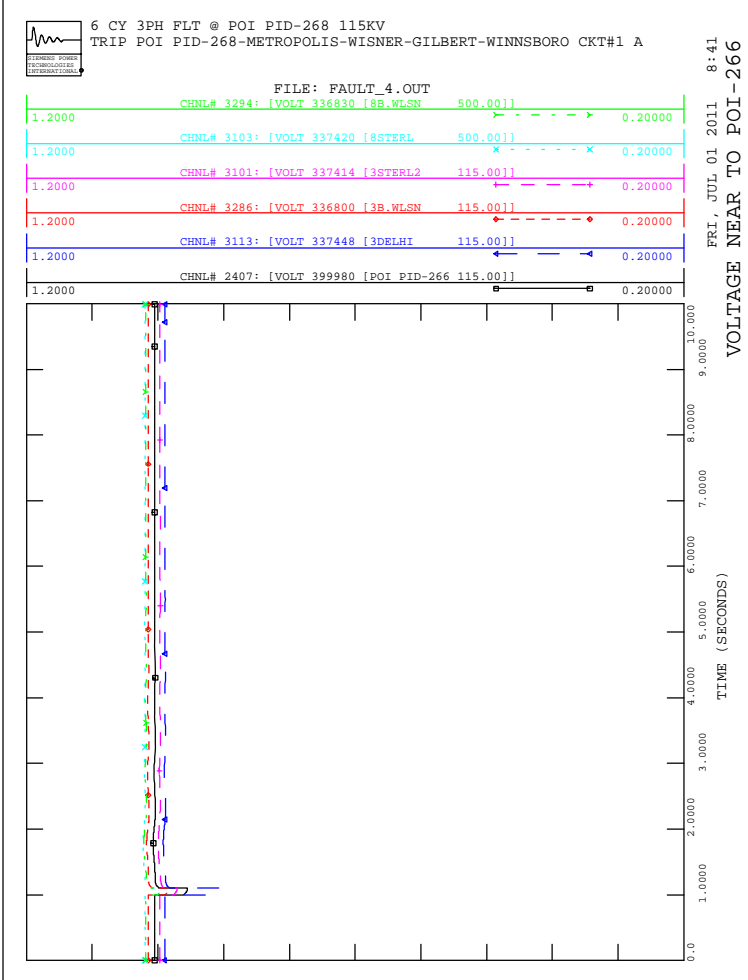
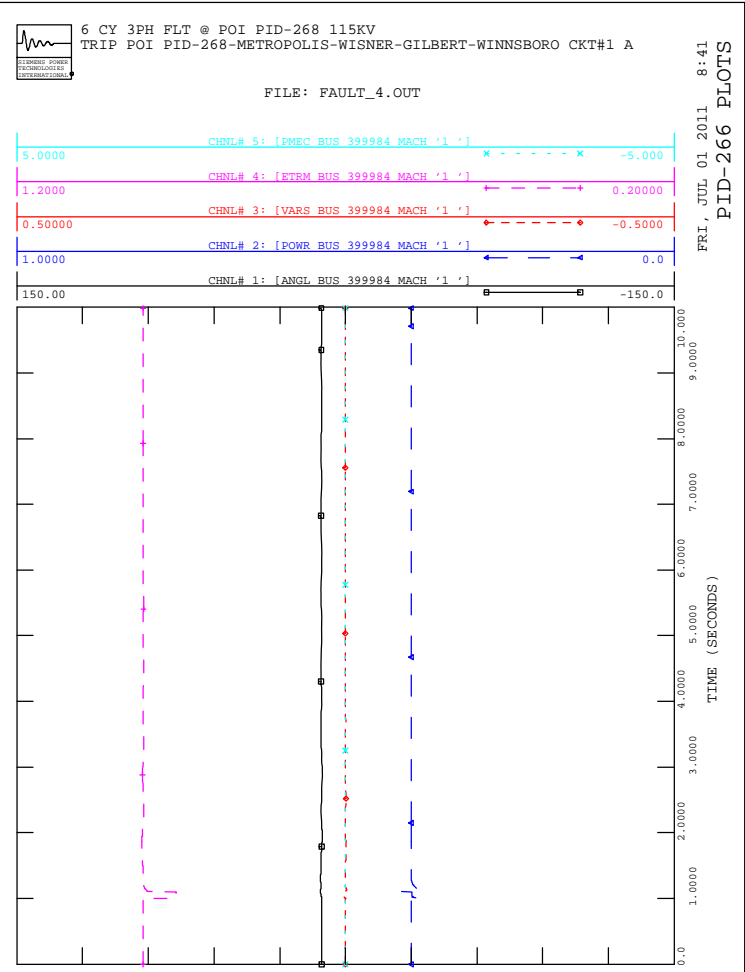
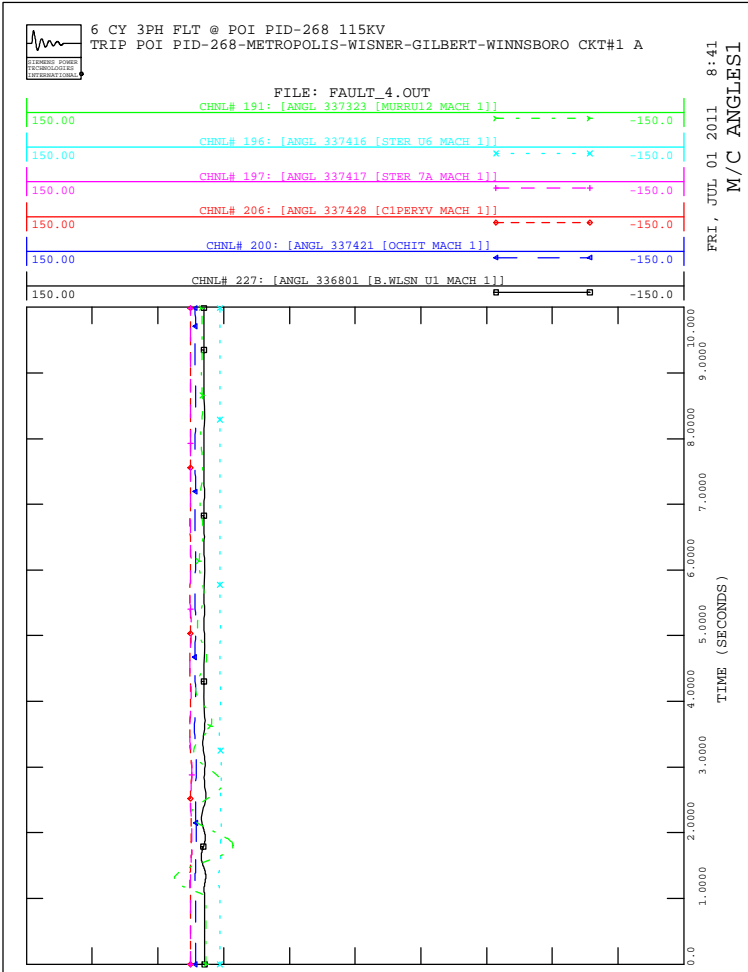



6 CY 3PH FLT @ BAXTER WILSON 500KV
TRIP BAXTER WILSON-PERRYVILLE CKT#1 AT FLT CLR

FILE: FAULT_5.OUT

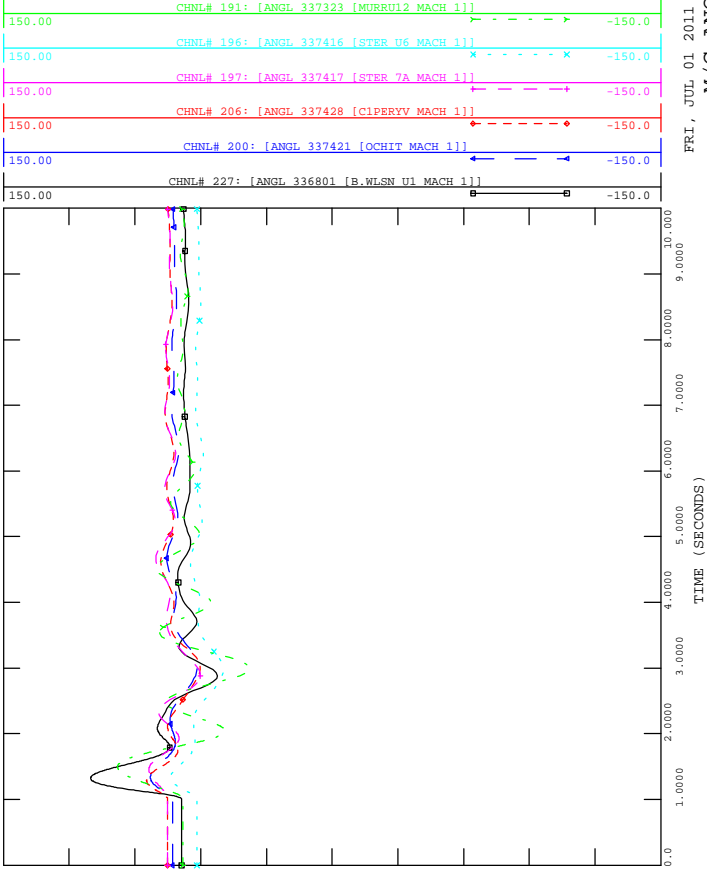

6 CY 3PH FLT @ BAXTER WILSON 500KV
TRIP BAXTER WILSON-PERRYVILLE CKT#1 AT FLT CLR

FILE: FAULT_5.OUT

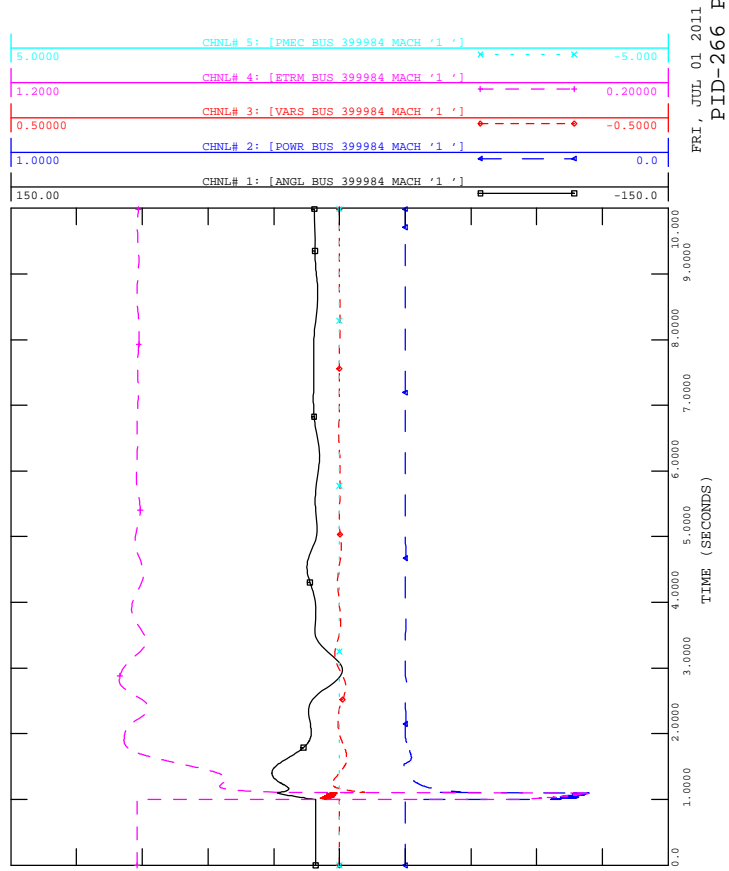

6 CY 3PH FLT @ BAXTER WILSON 500KV
TRIP BAXTER WILSON-PERRYVILLE CKT#1 AT FLT CLR

FILE: FAULT_5.OUT

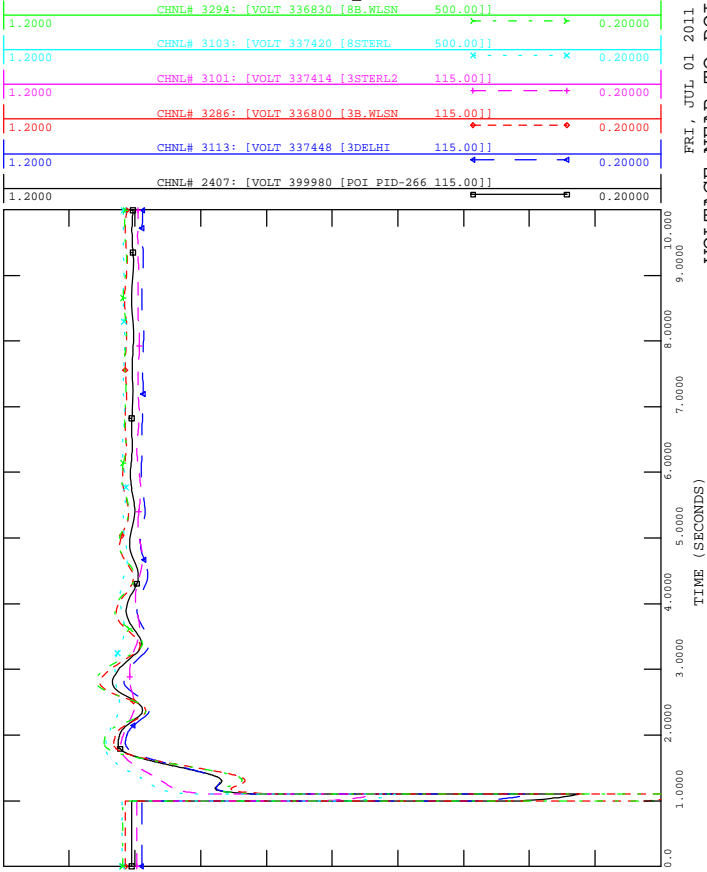

6 CY 3PH FLT @ BAXTER WILSON 500KV
TRIP BAXTER WILSON-PERRYVILLE CKT#1 AT FLT CLR

FILE: FAULT_5.OUT

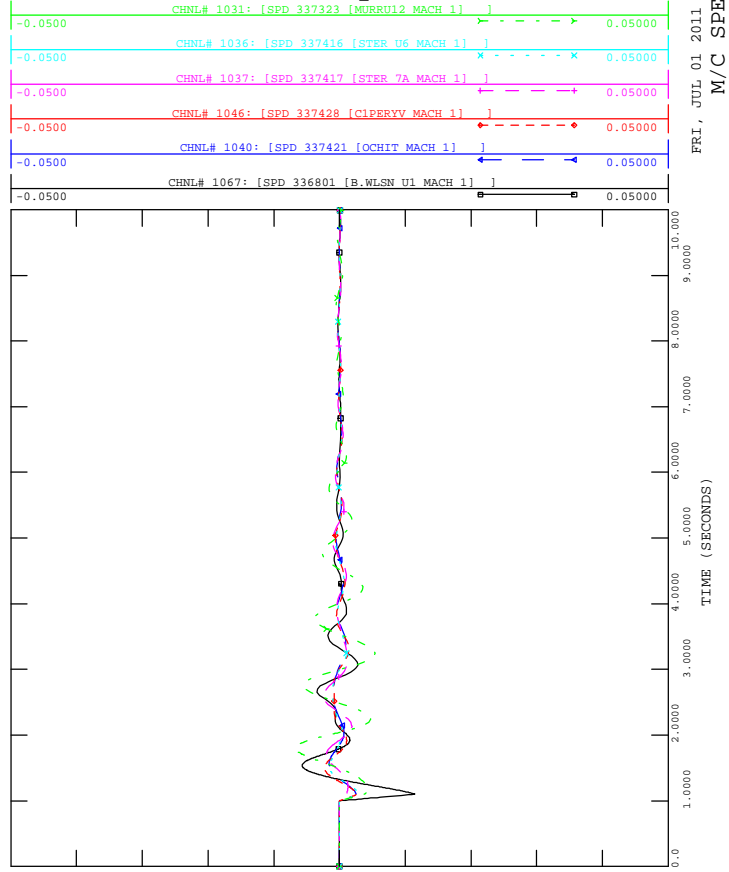

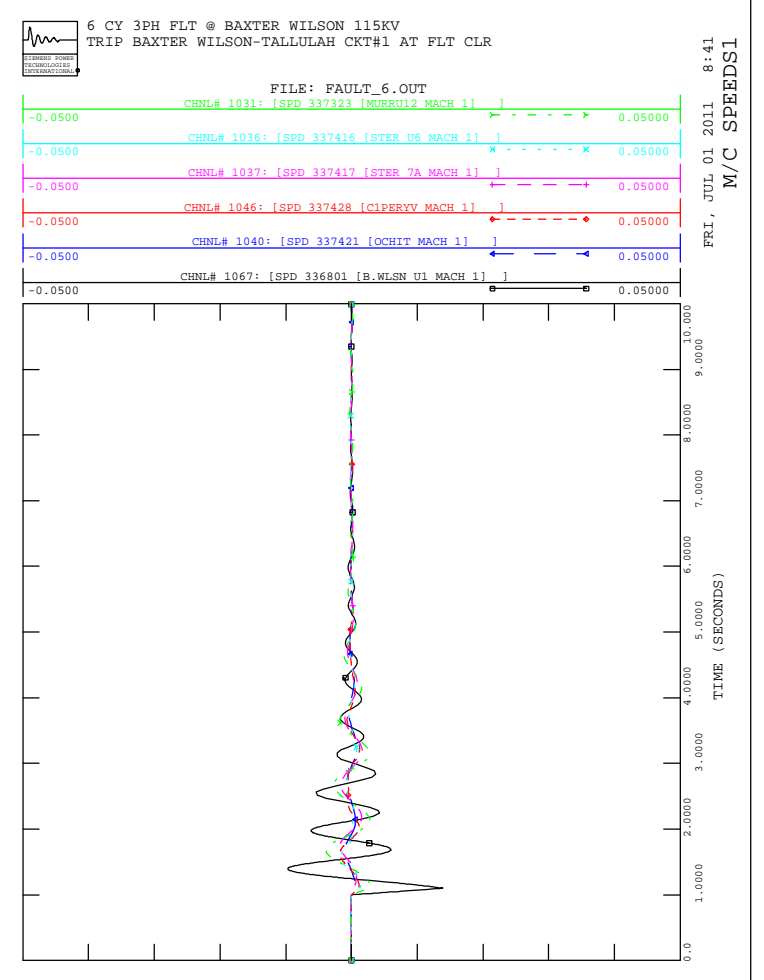
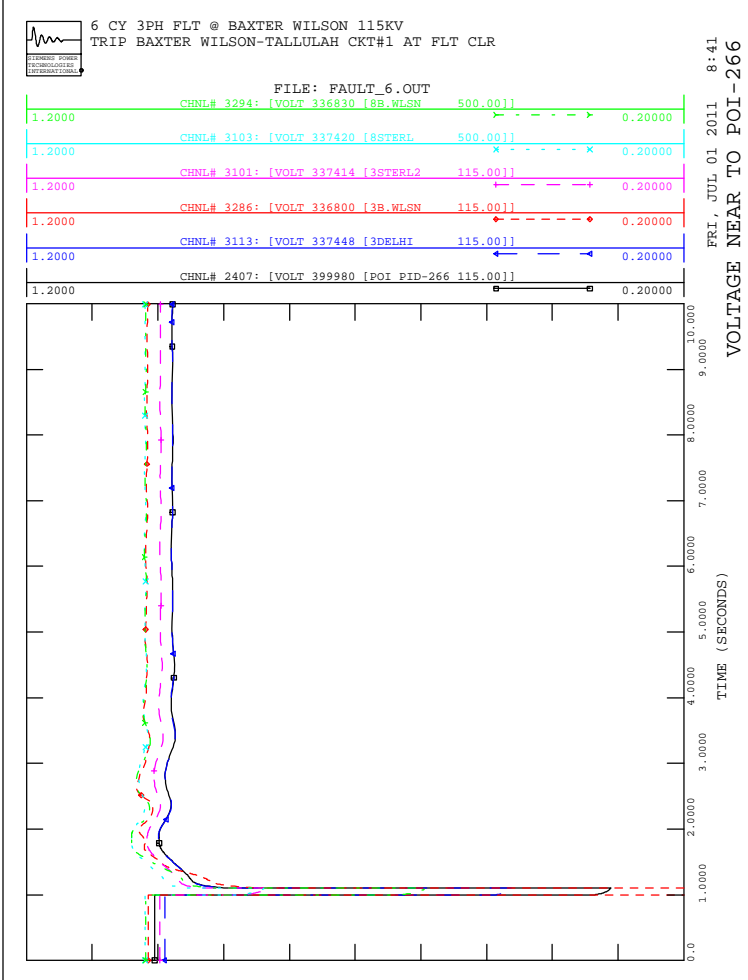
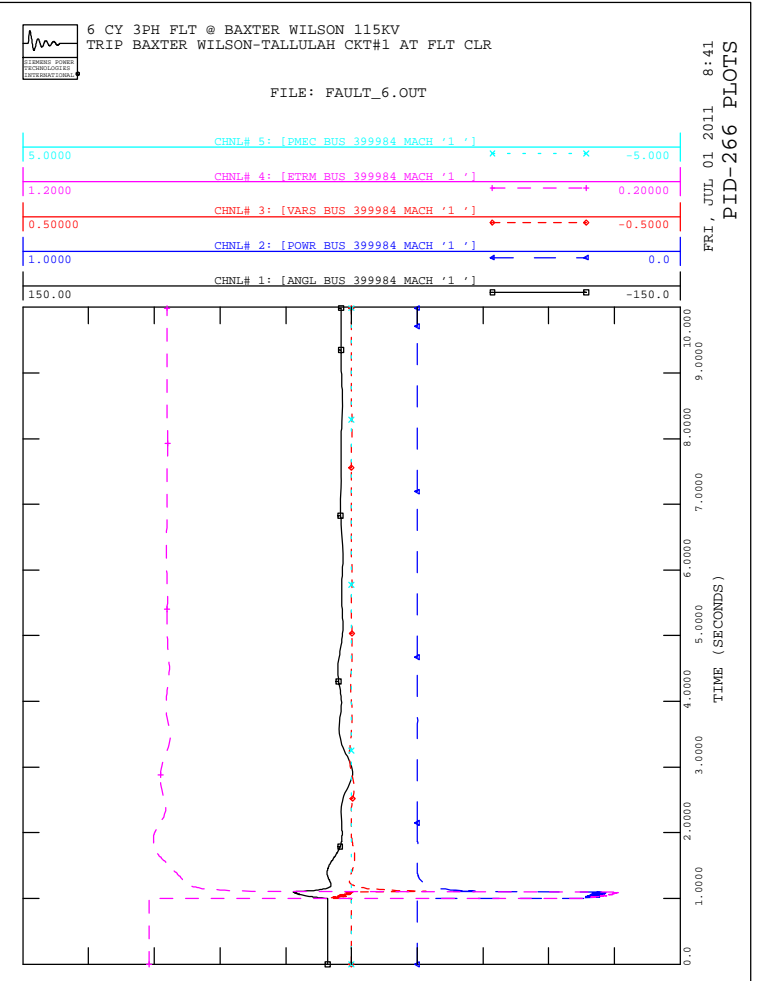
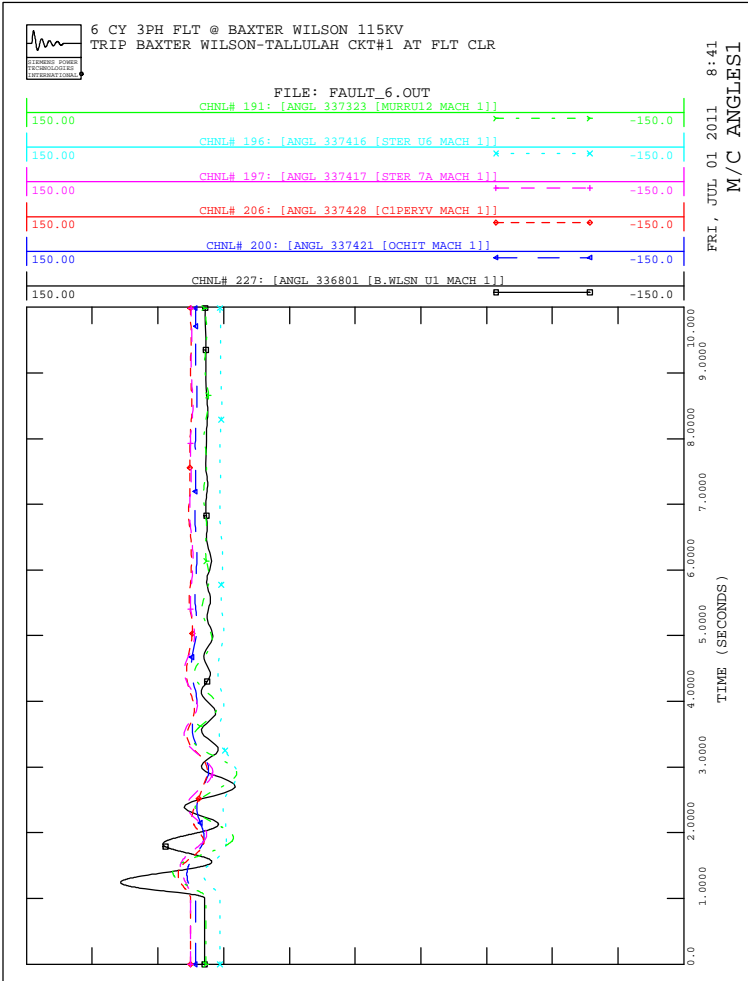

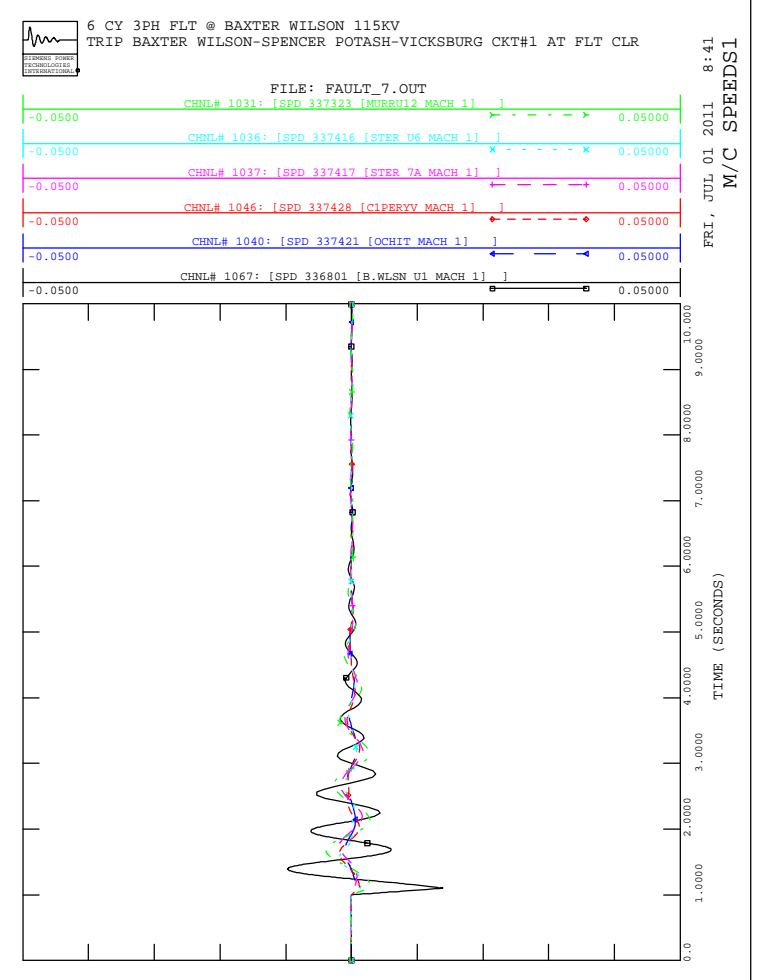
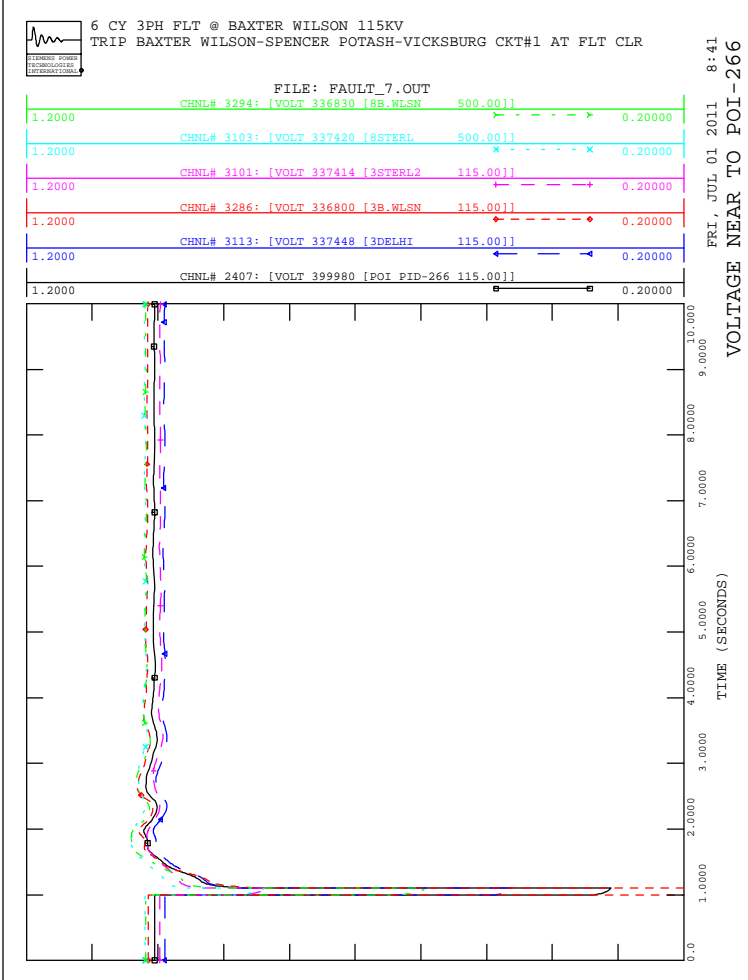
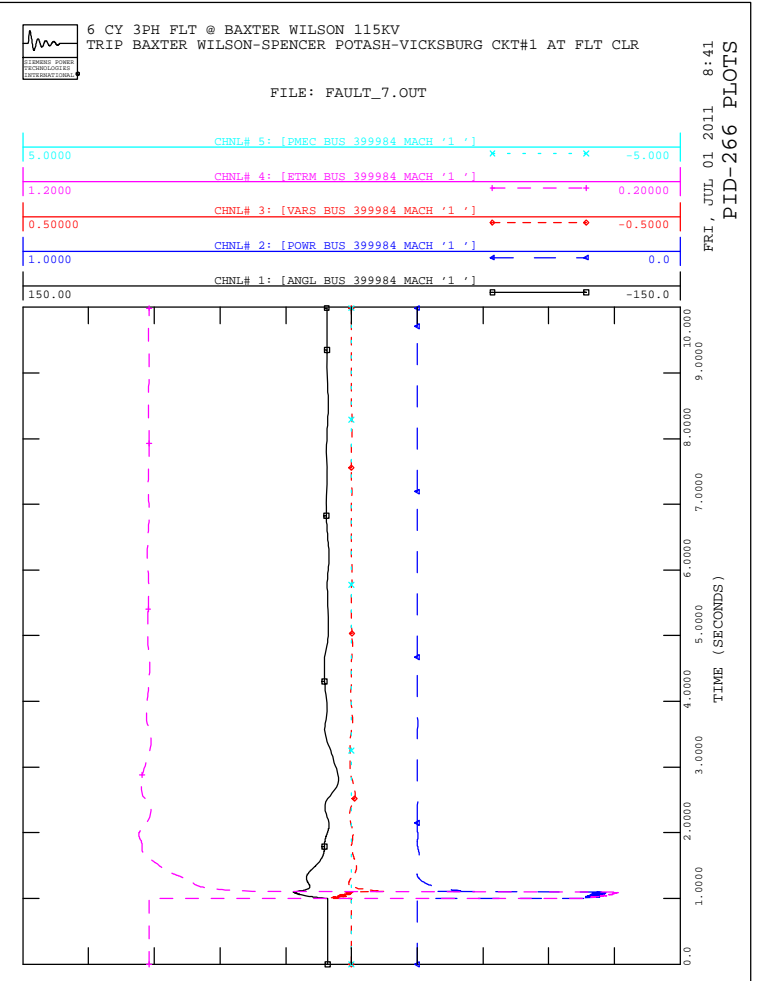
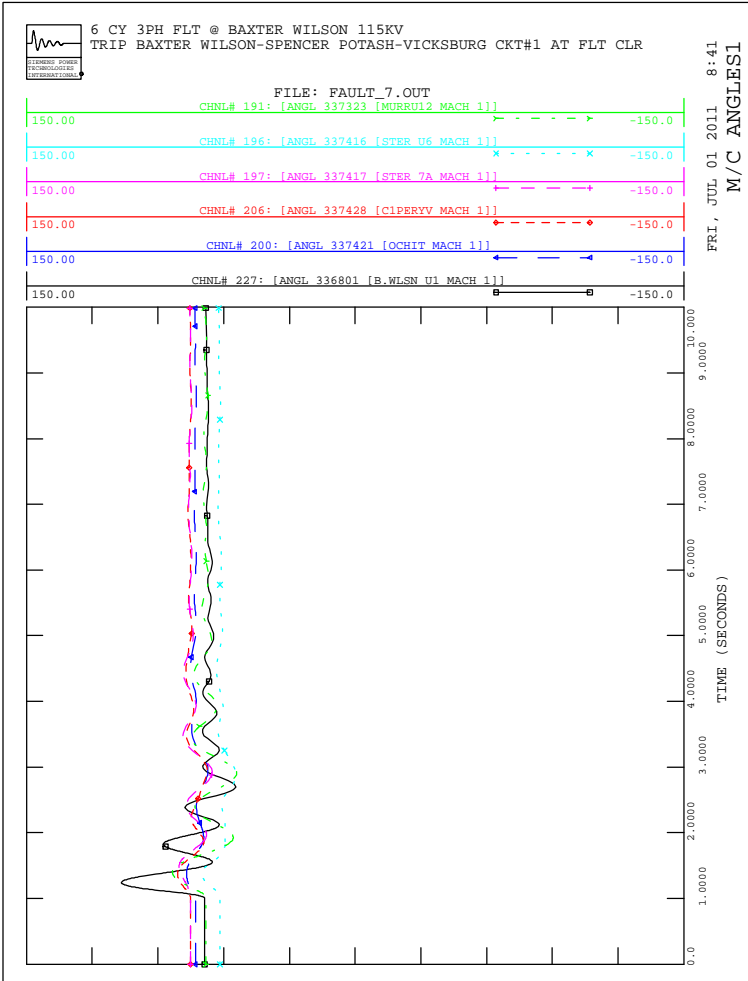

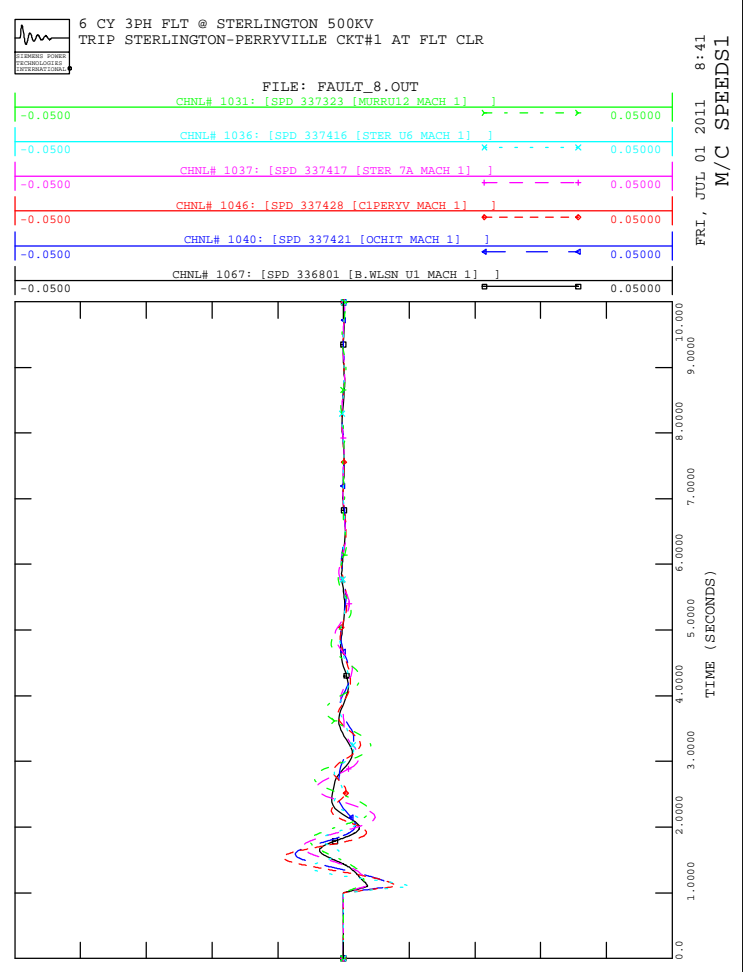
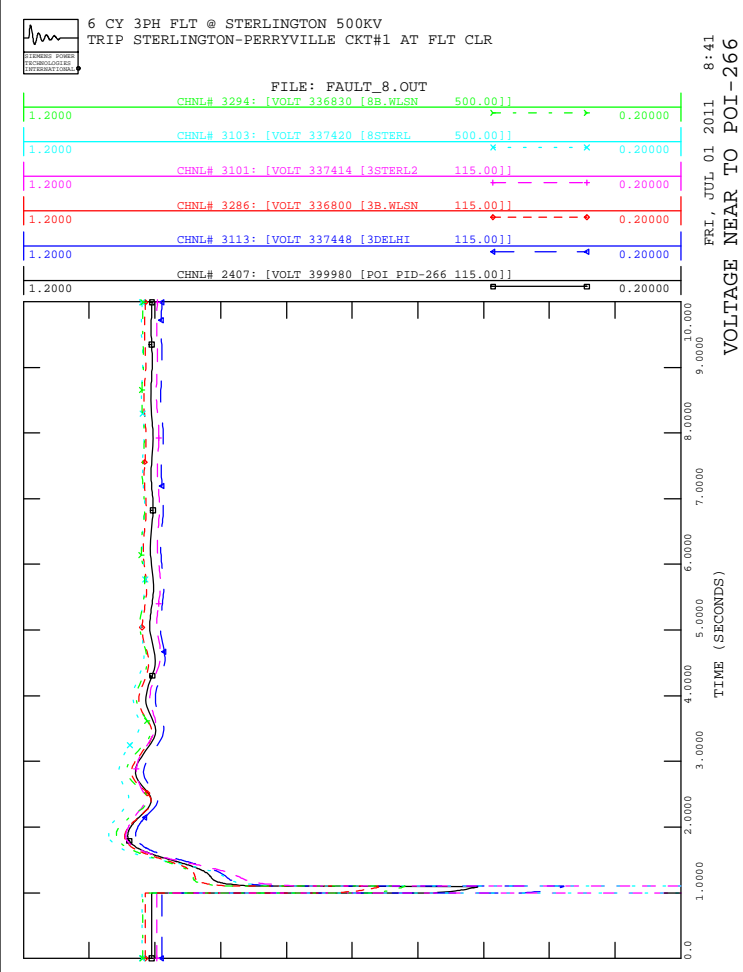
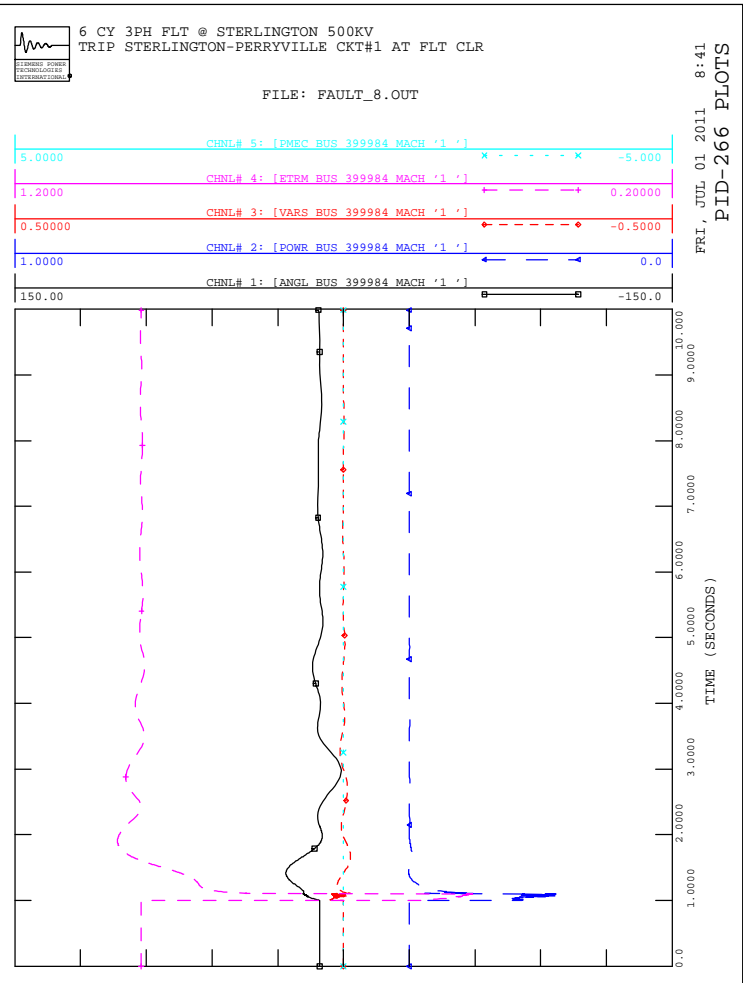
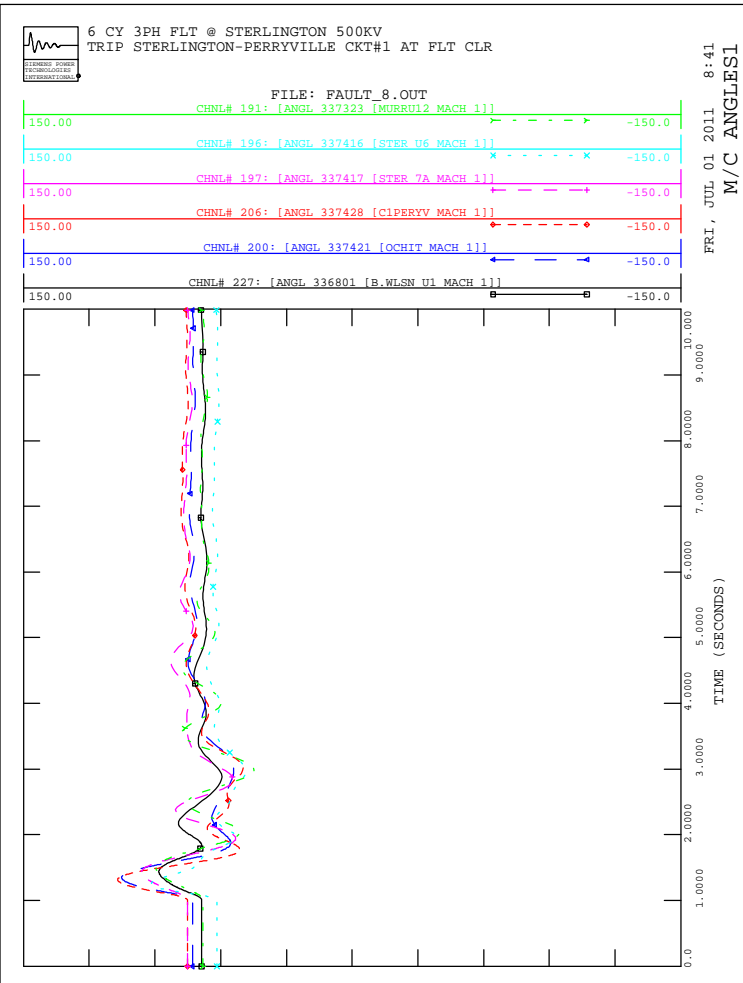

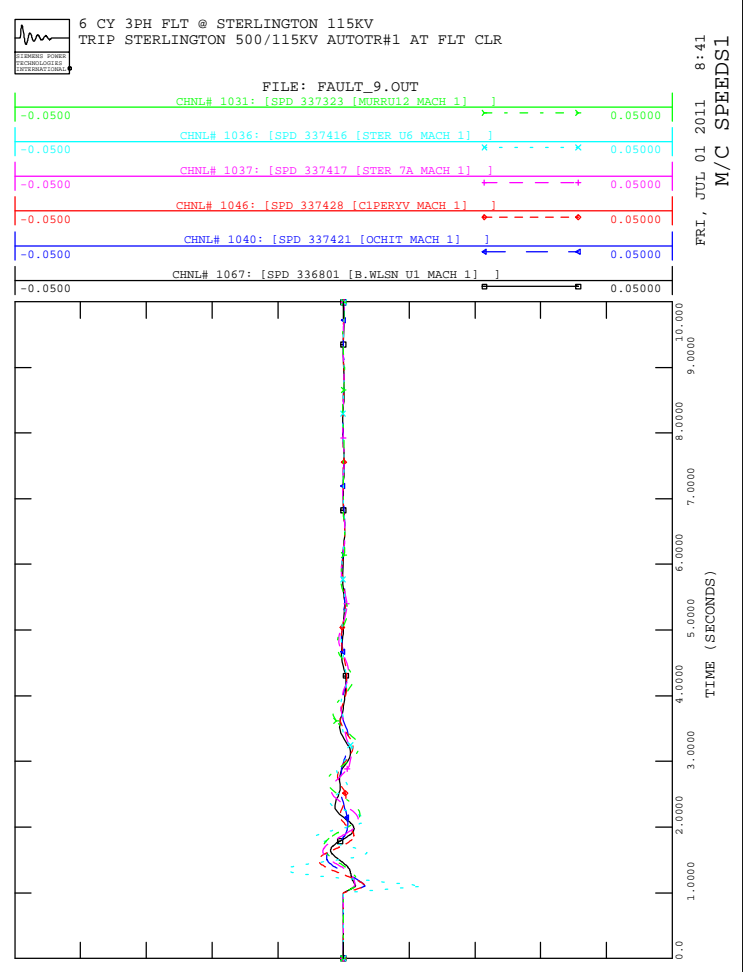
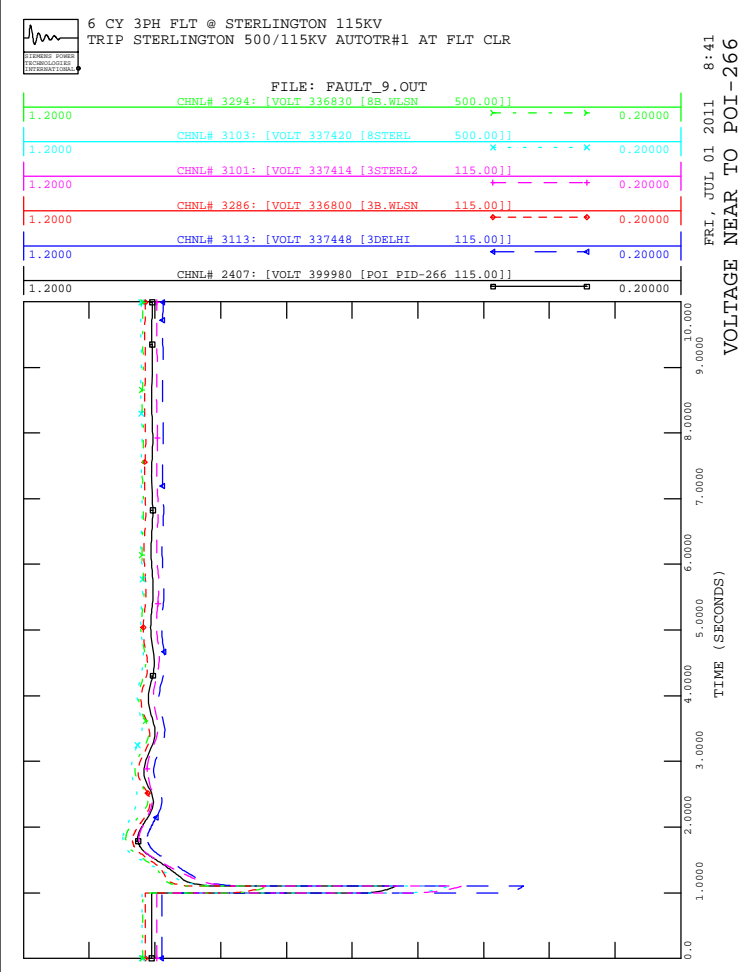
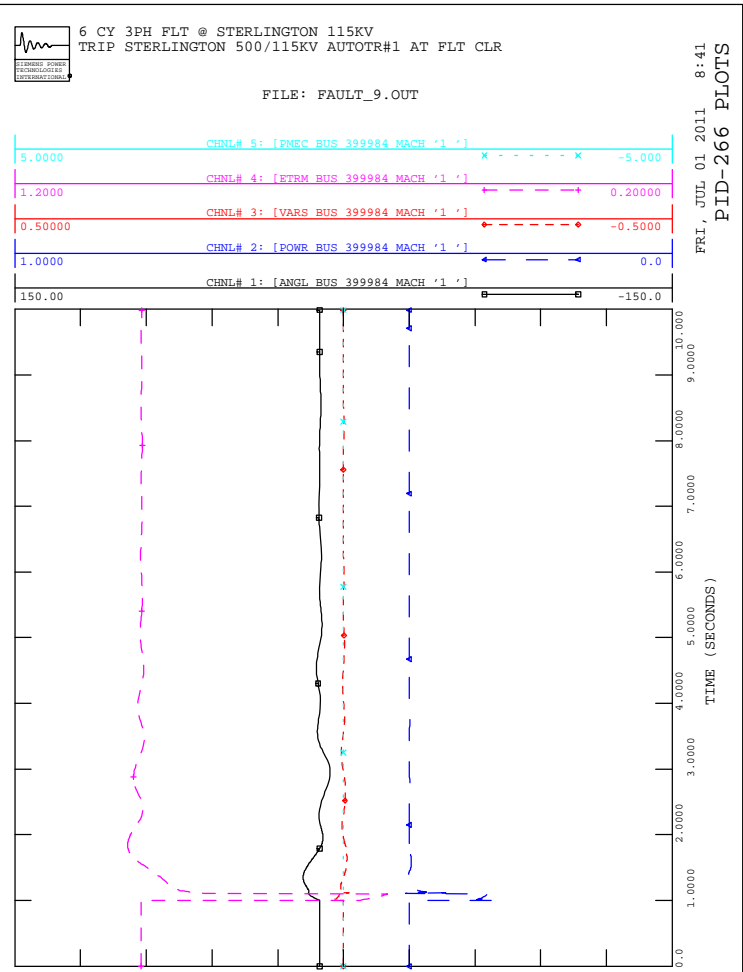
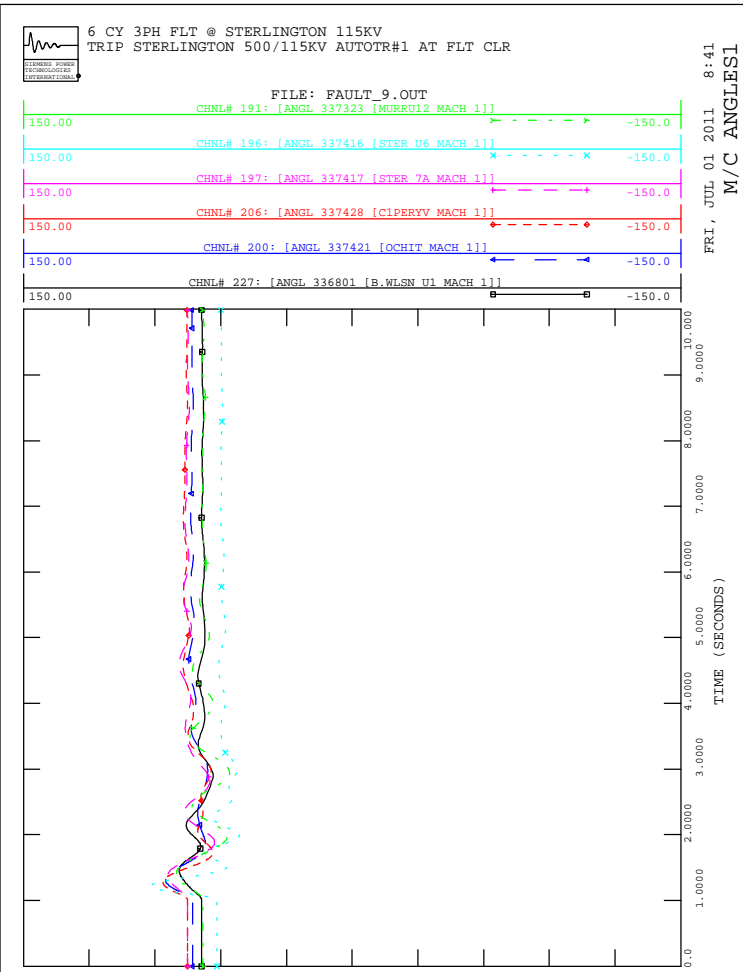

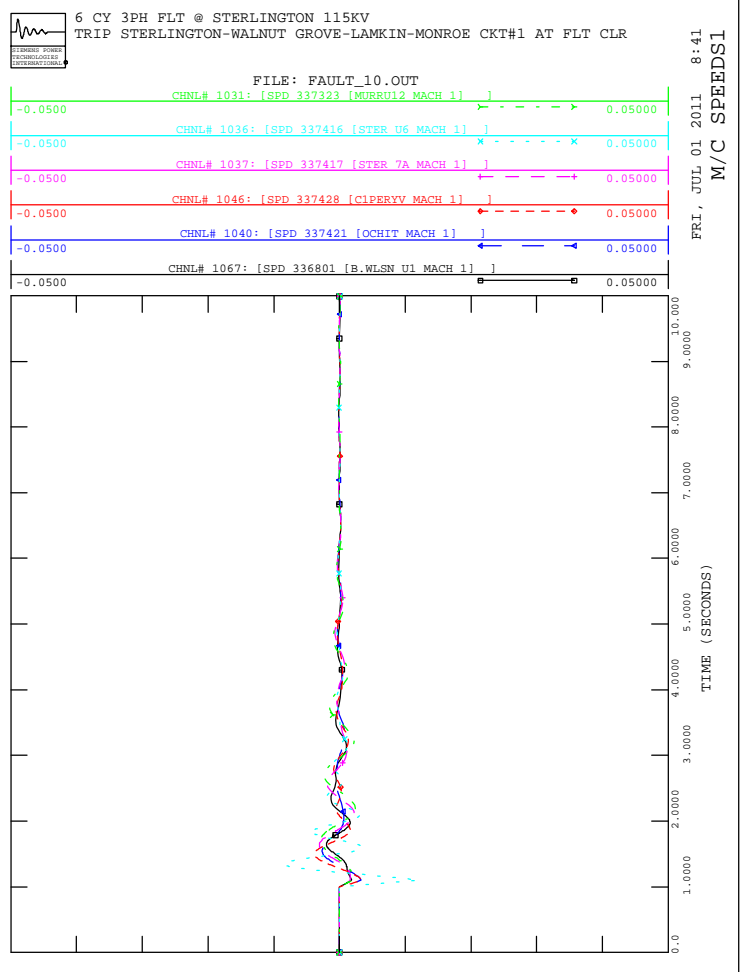
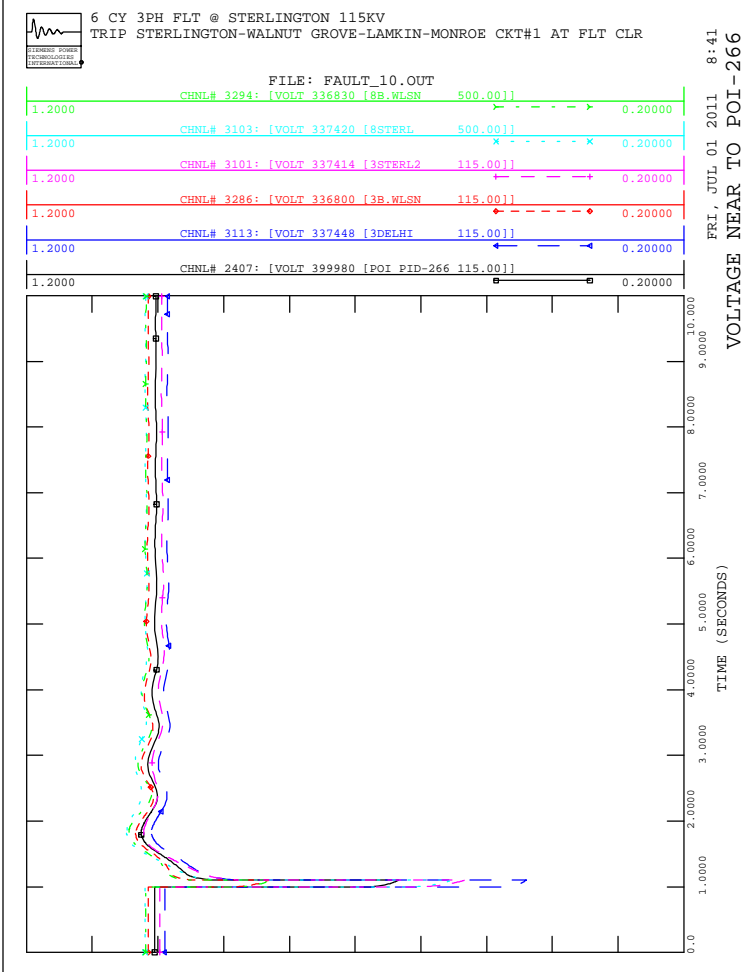
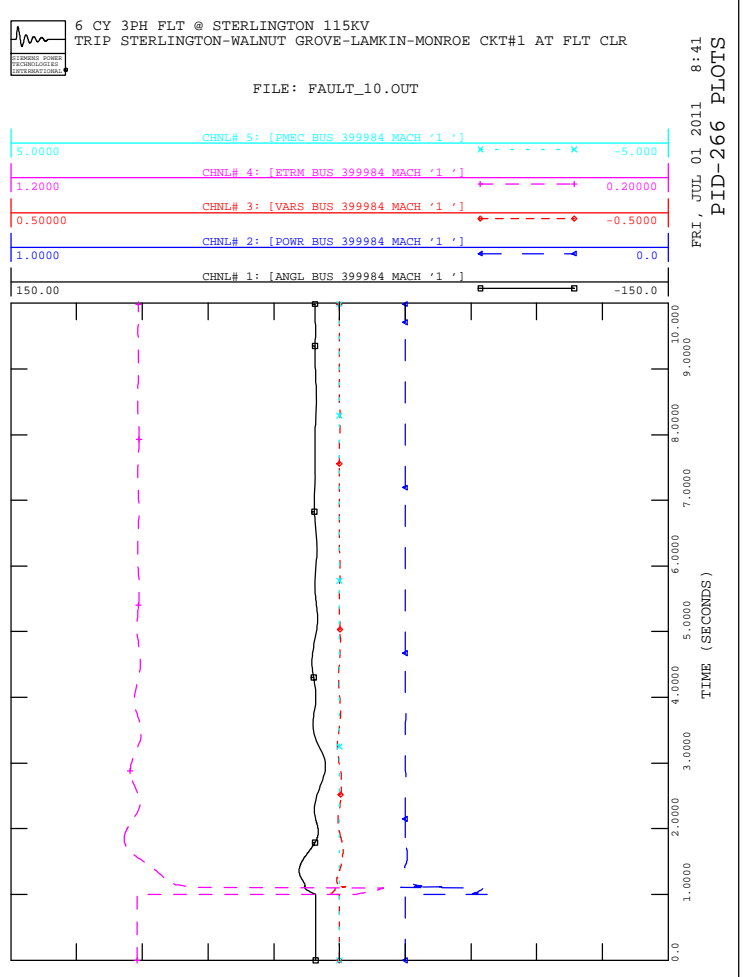
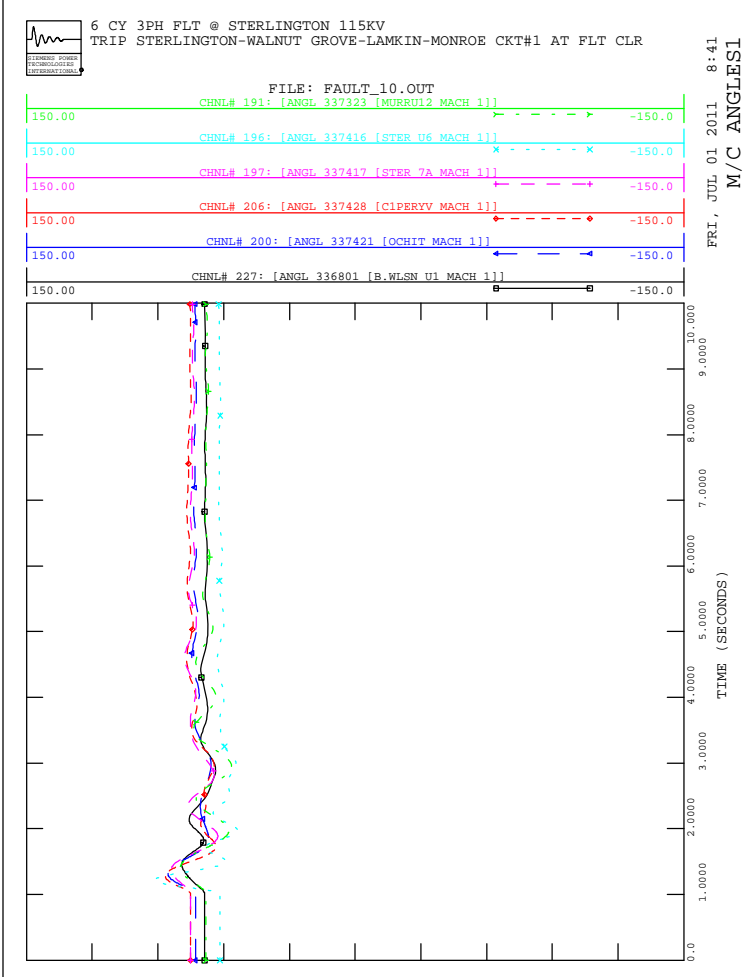

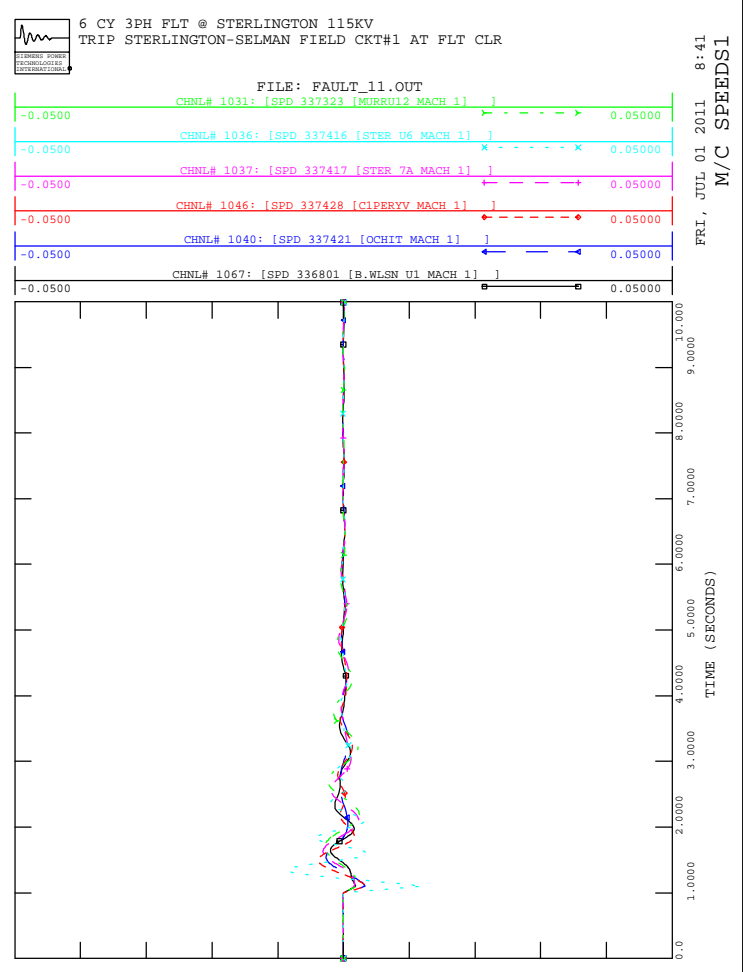
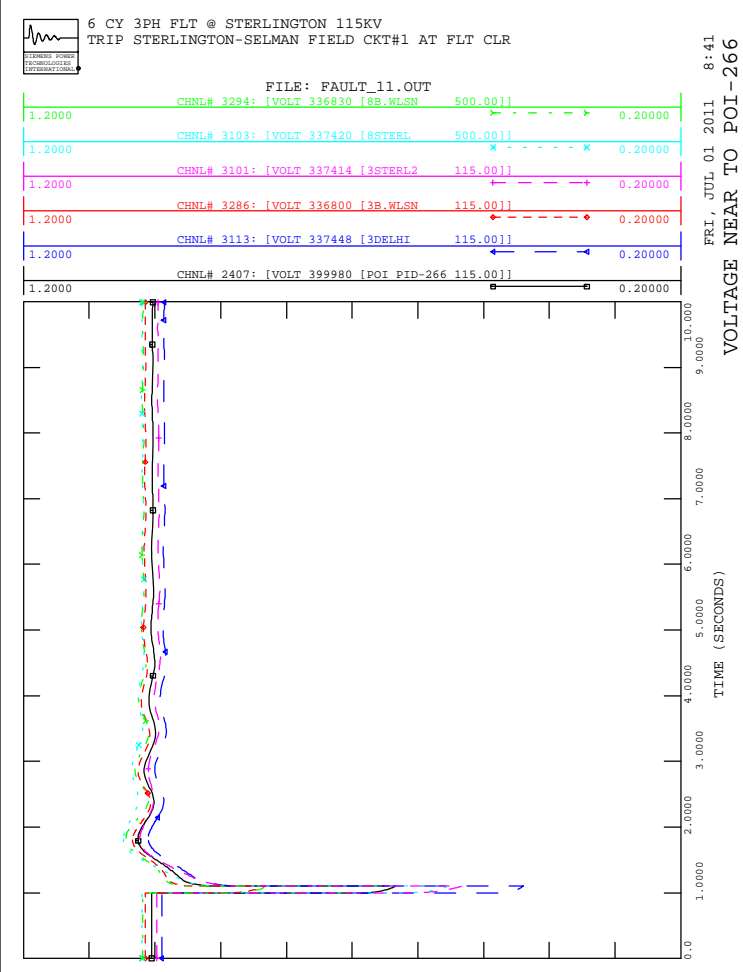
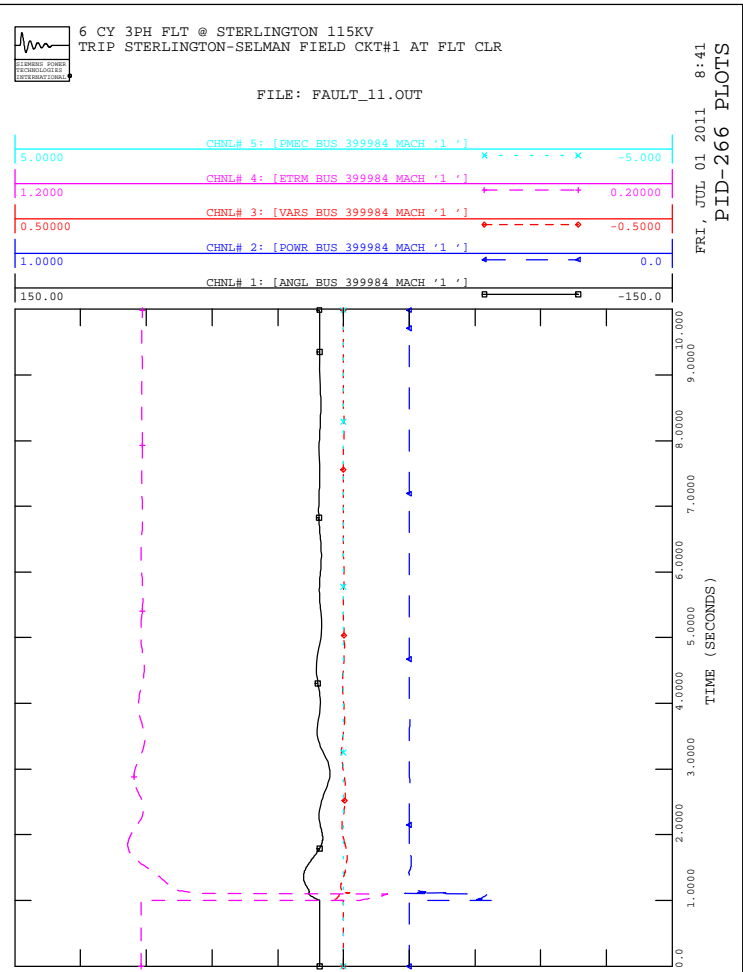
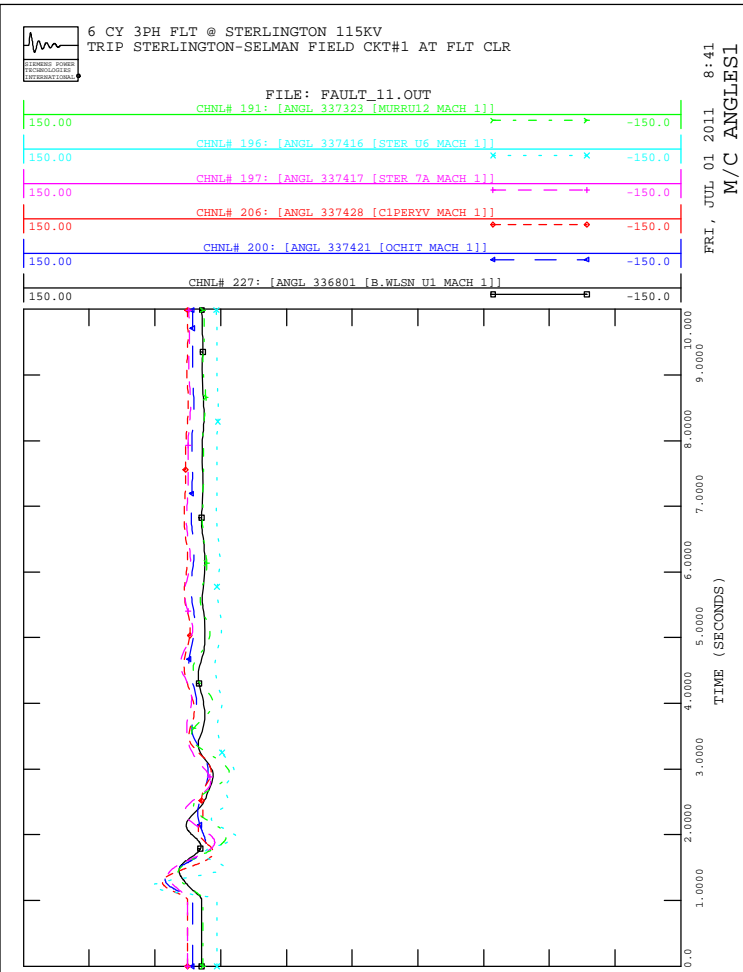

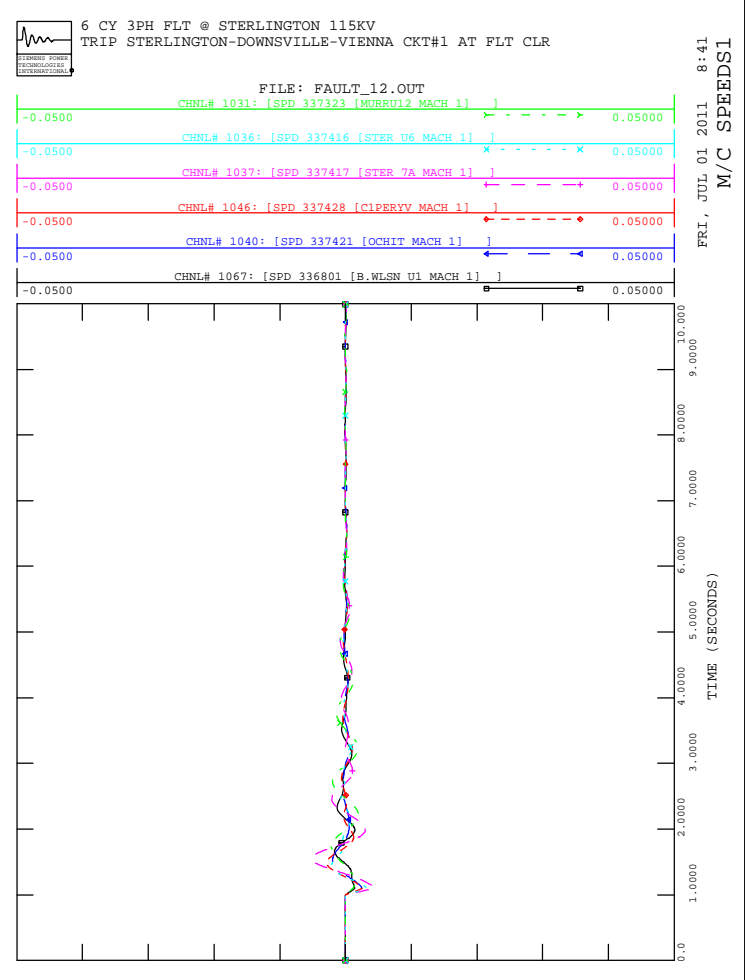
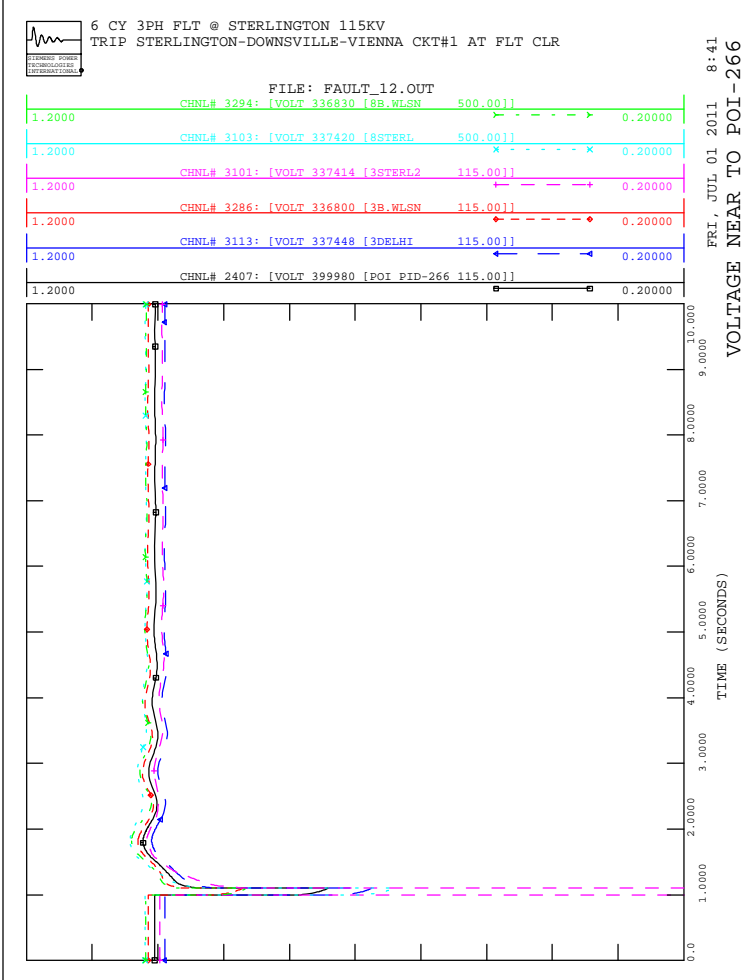
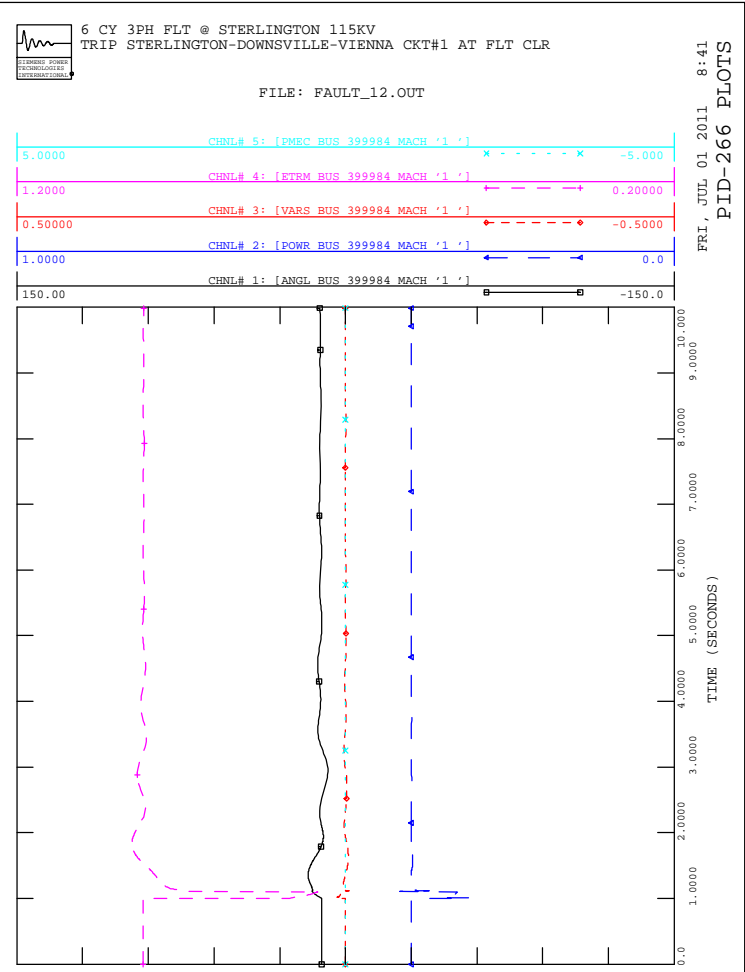
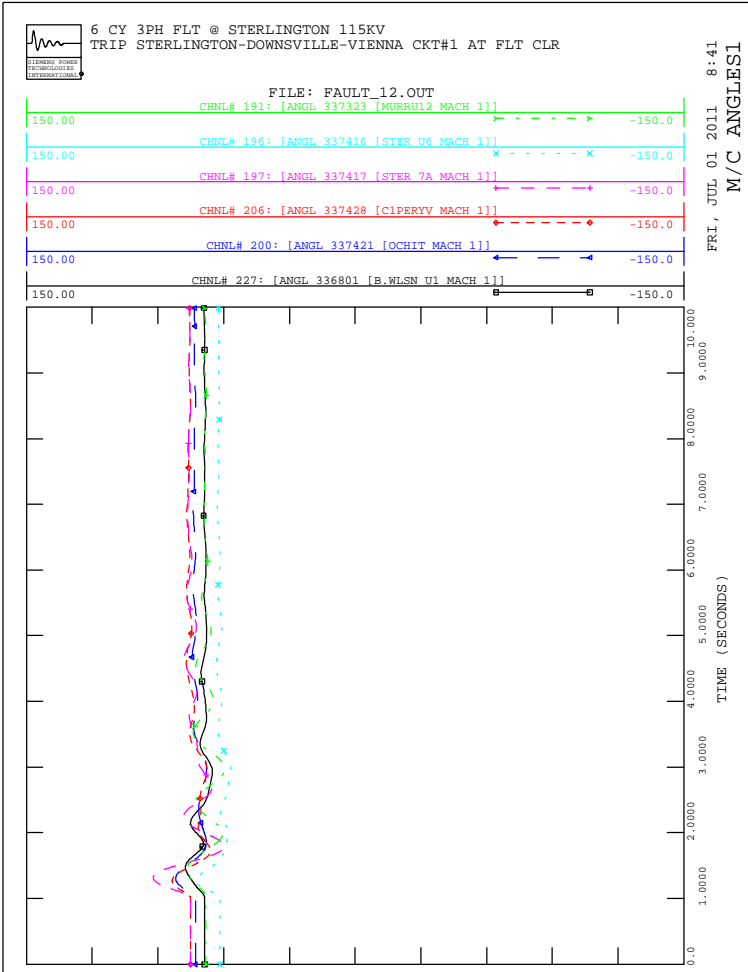

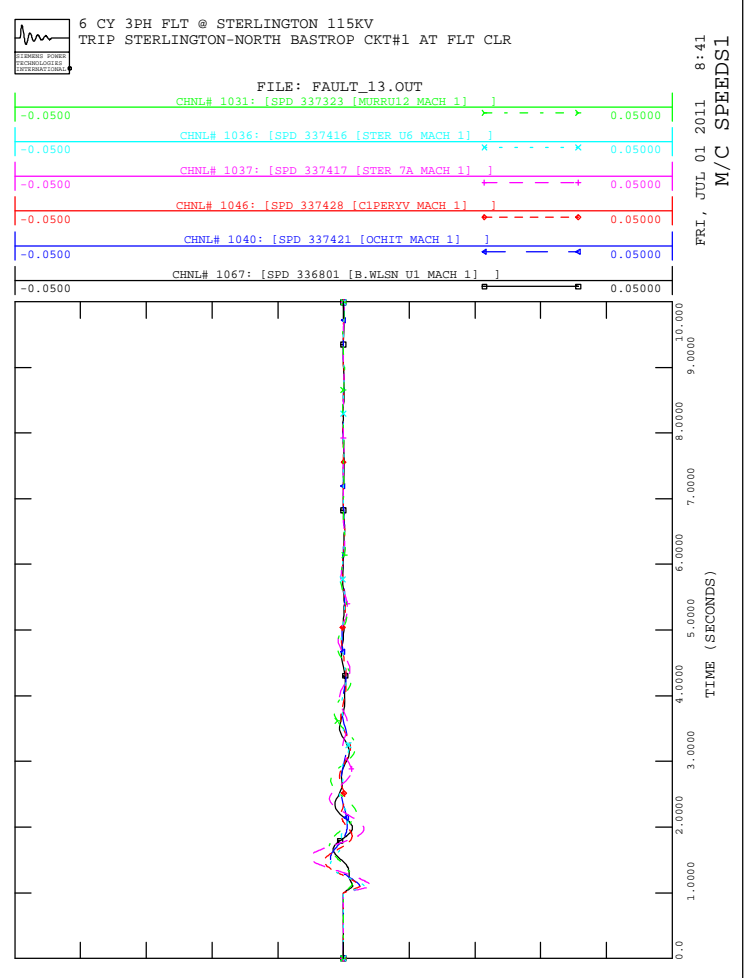
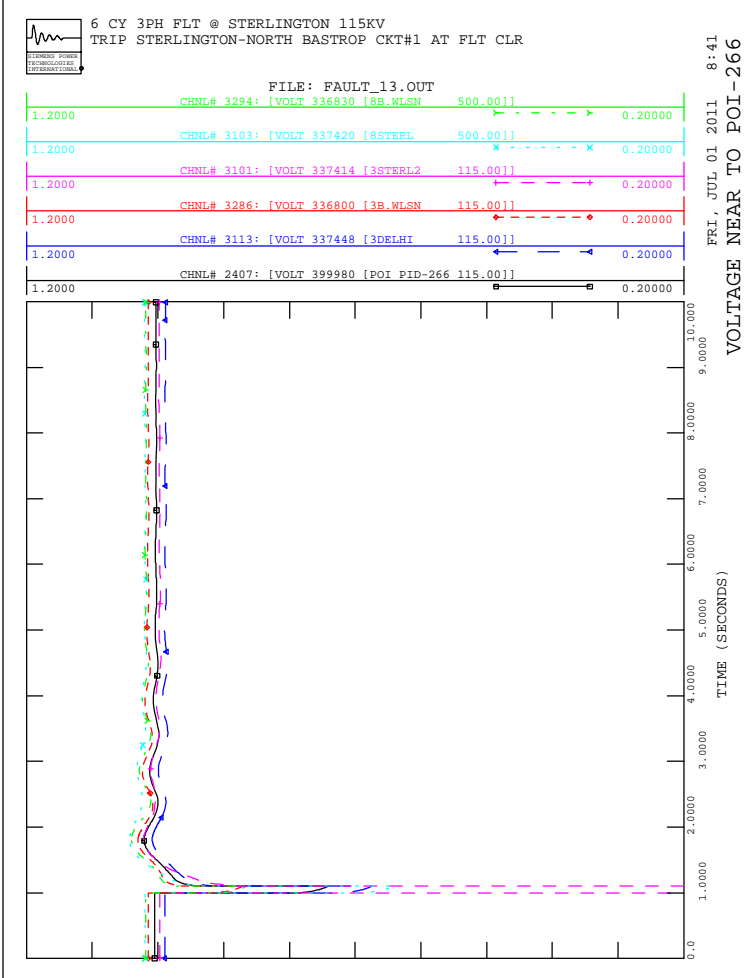
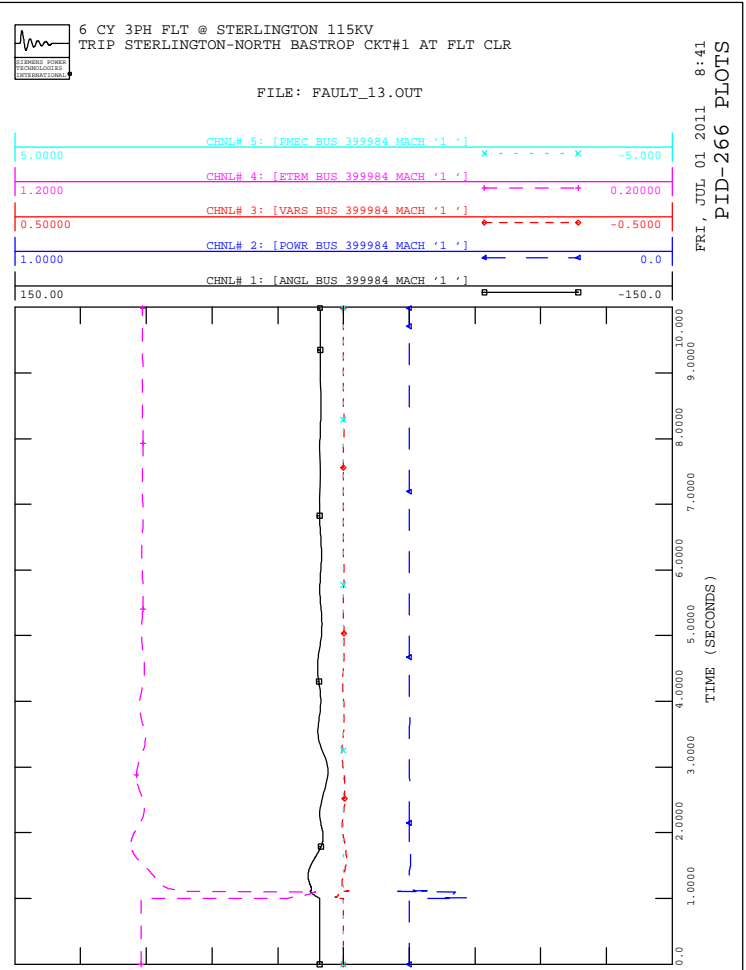
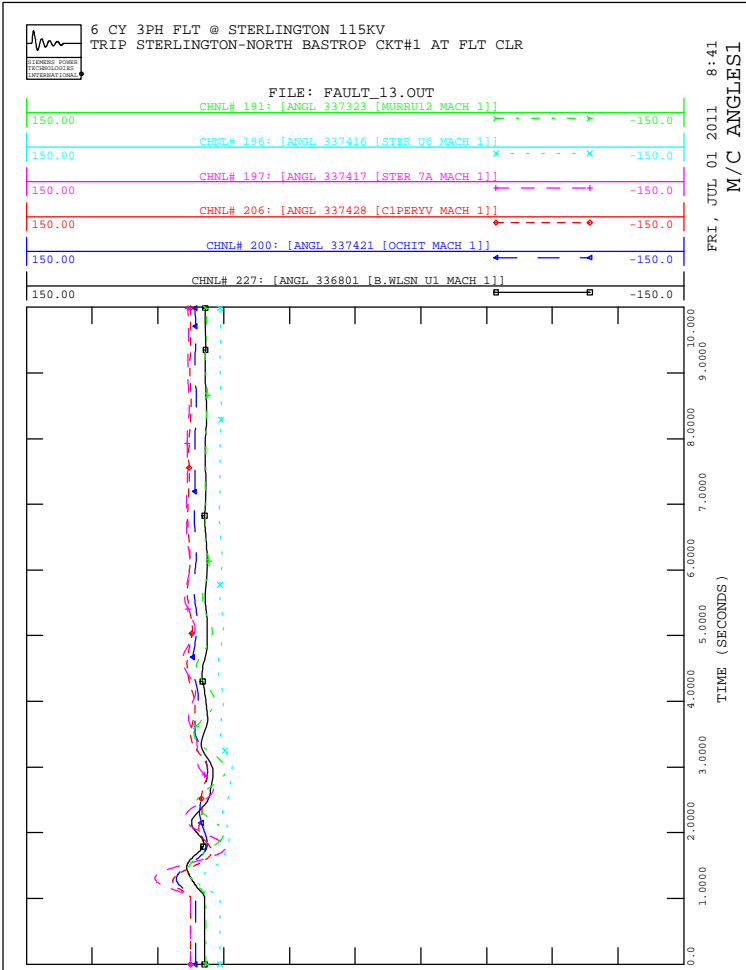

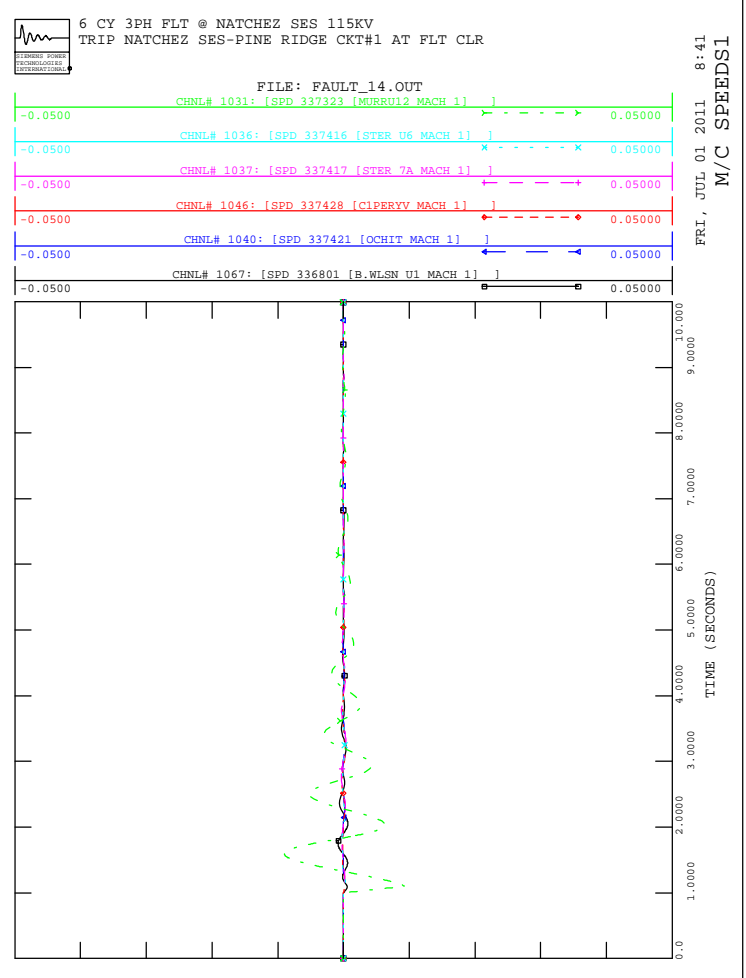
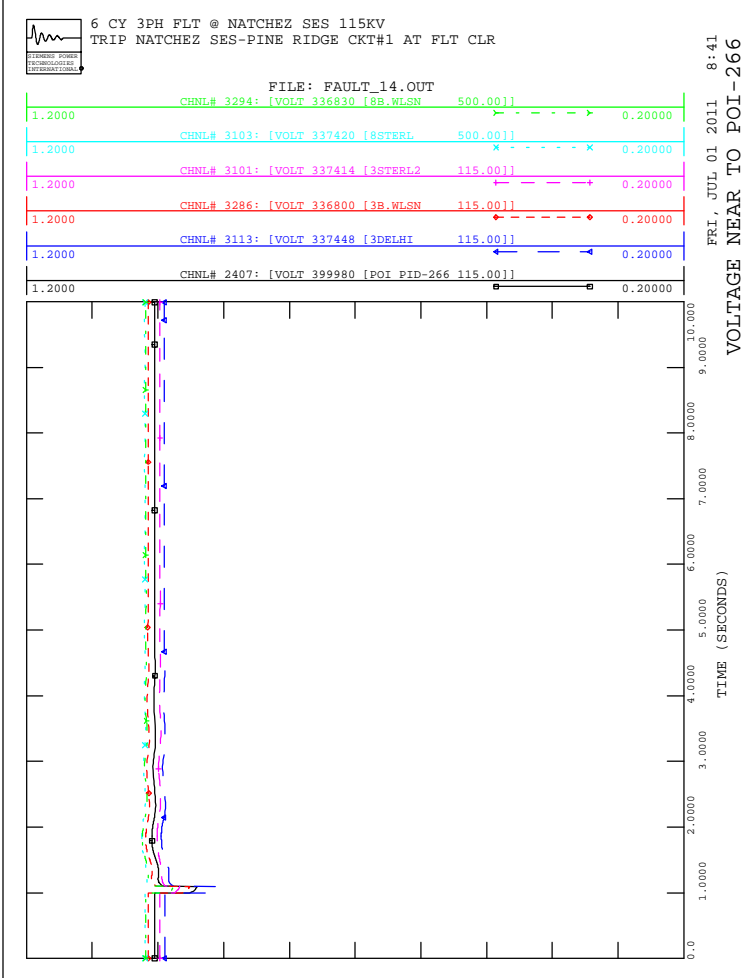
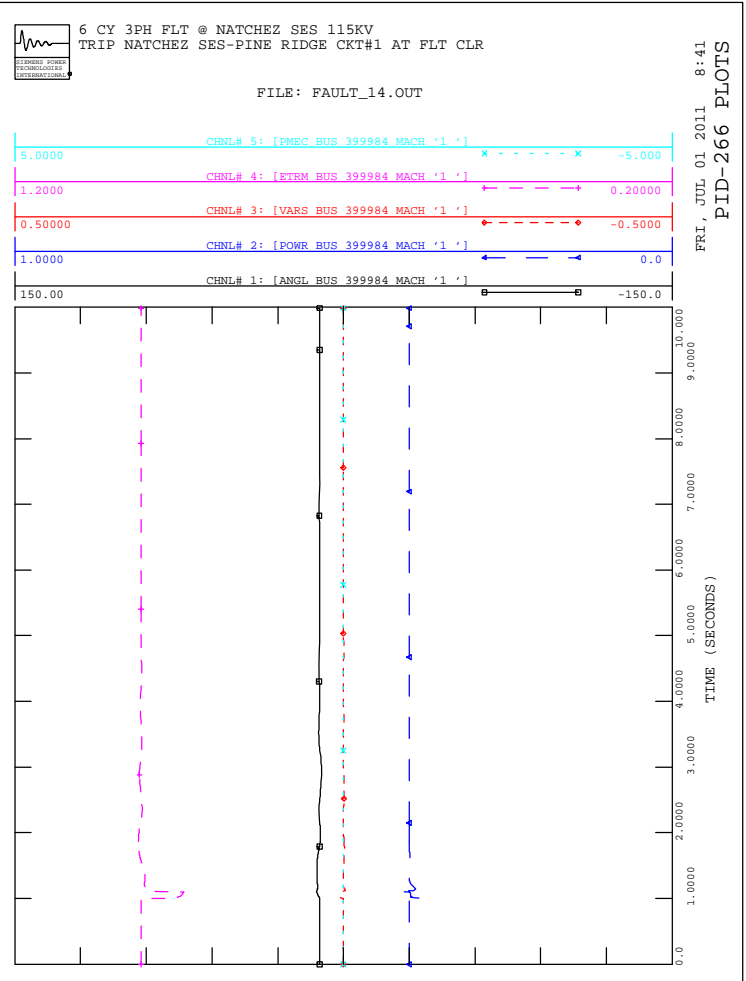
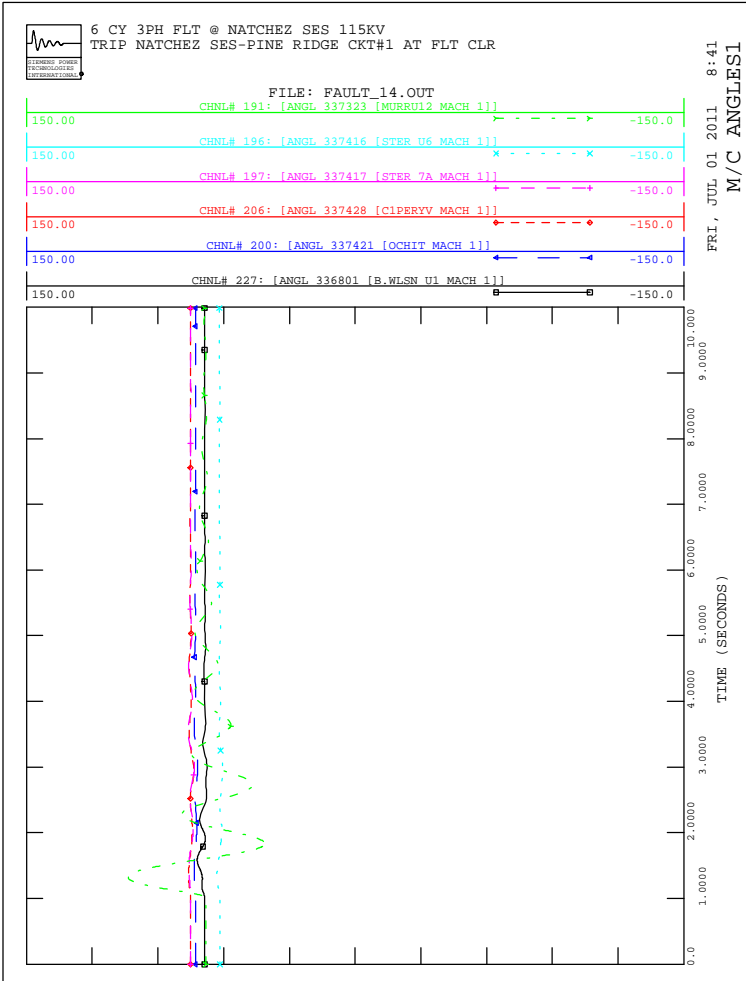

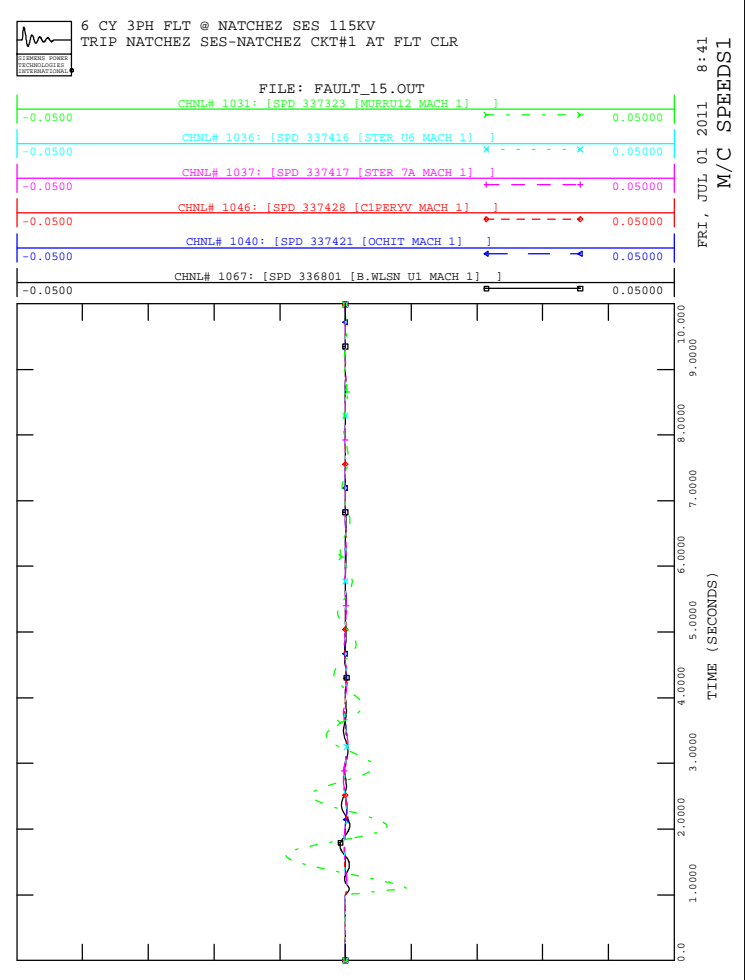
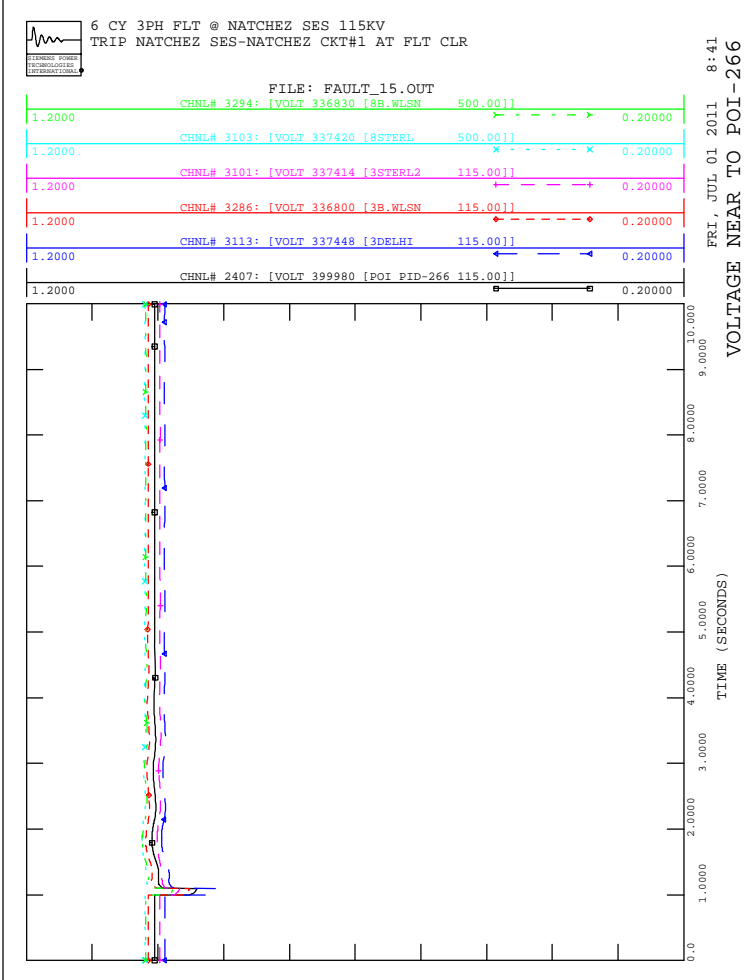
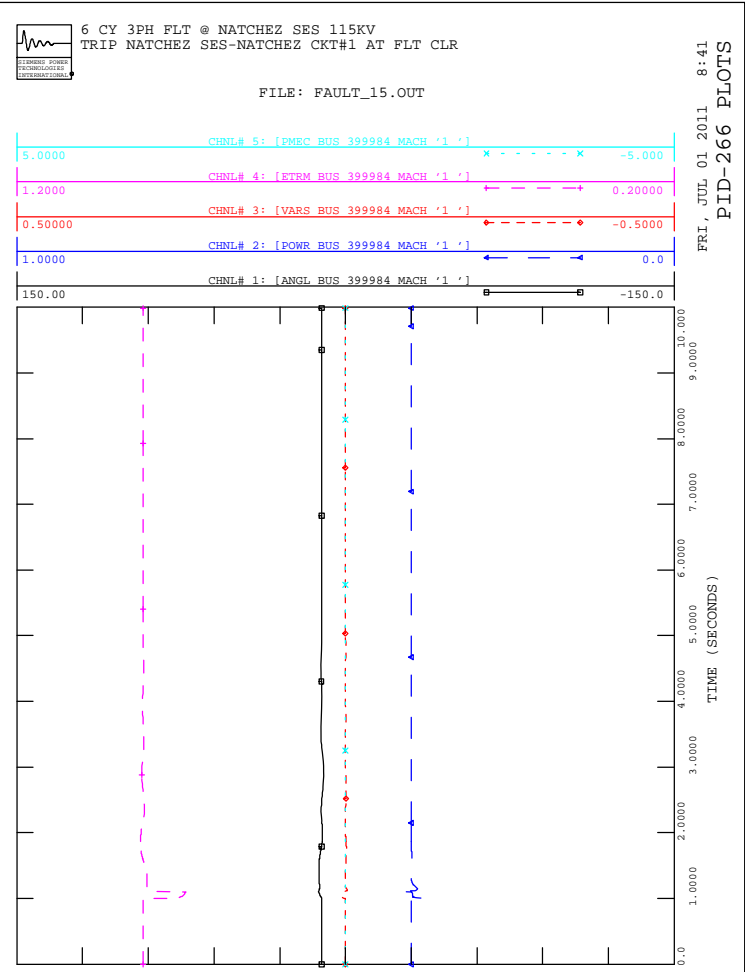
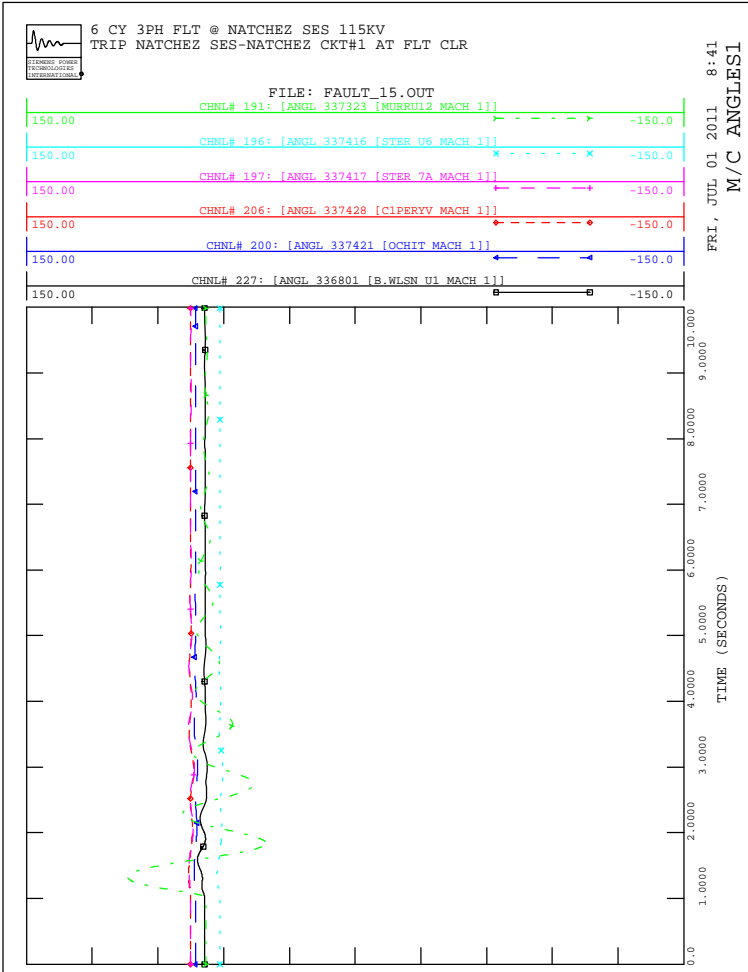



6 CY 3PH FLT @ NATCHEZ SES 115KV
TRIP NATCHEZ SES-FAYETTE-PORT GIBSON CKT#1 AT FLT CLR

FILE: FAULT_16.OUT

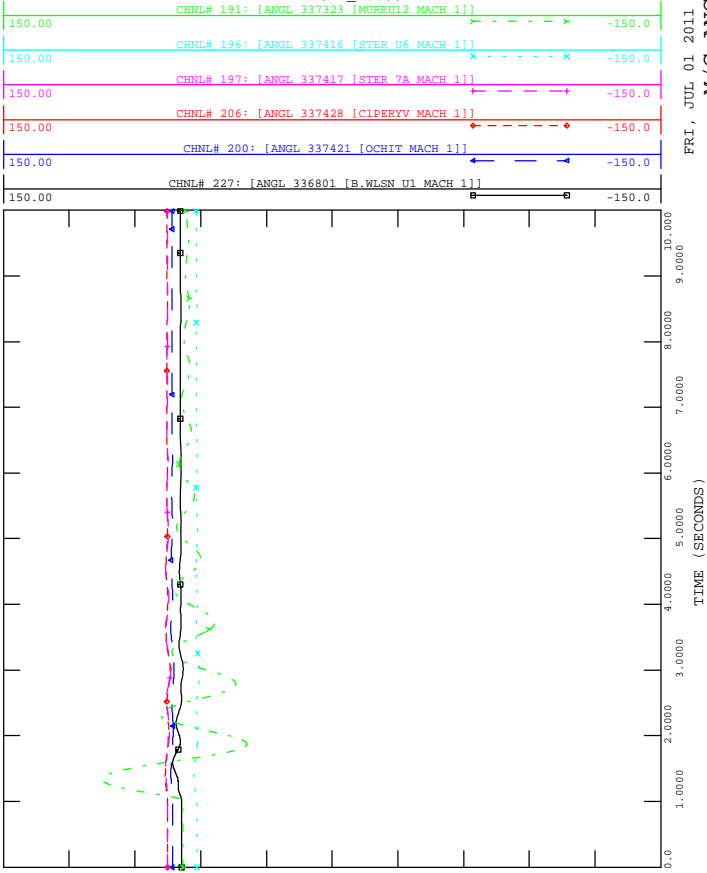

6 CY 3PH FLT @ NATCHEZ SES 115KV
TRIP NATCHEZ SES-FAYETTE-PORT GIBSON CKT#1 AT FLT CLR

FILE: FAULT_16.OUT

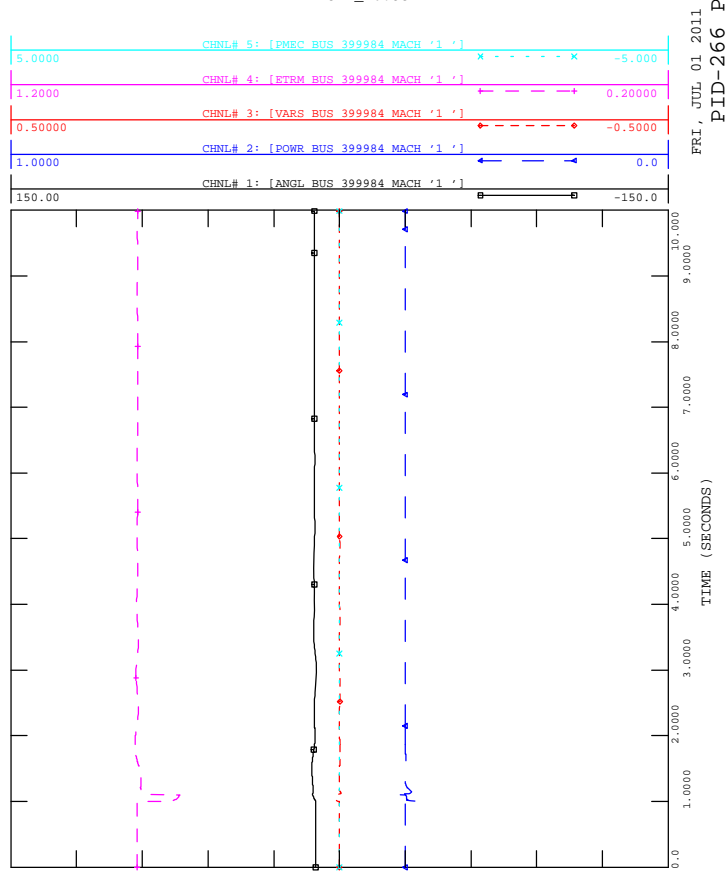

6 CY 3PH FLT @ NATCHEZ SES 115KV
TRIP NATCHEZ SES-FAYETTE-PORT GIBSON CKT#1 AT FLT CLR

FILE: FAULT_16.OUT

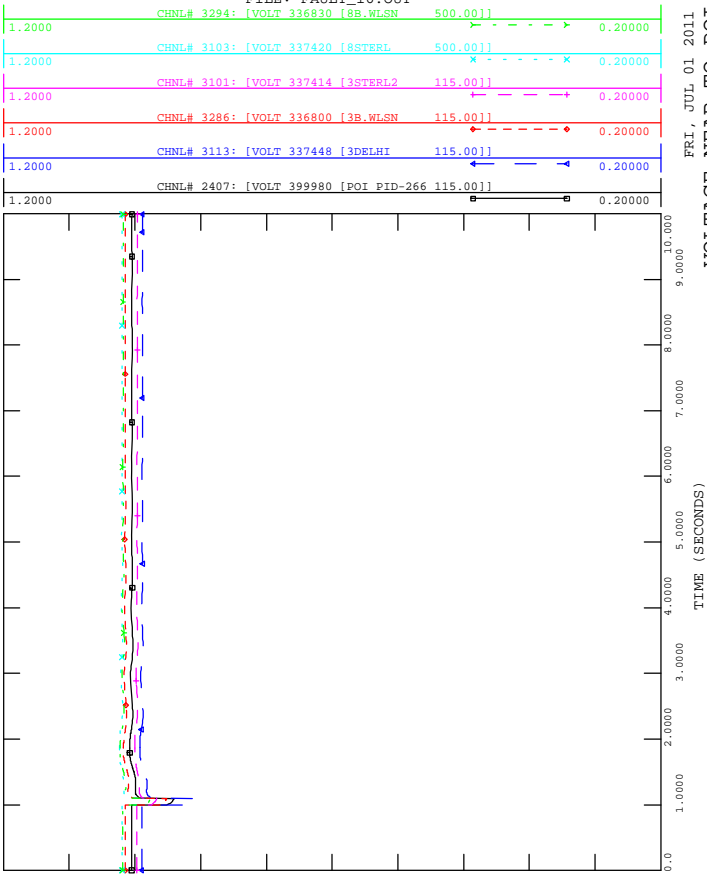

6 CY 3PH FLT @ NATCHEZ SES 115KV
TRIP NATCHEZ SES-FAYETTE-PORT GIBSON CKT#1 AT FLT CLR

FILE: FAULT_16.OUT

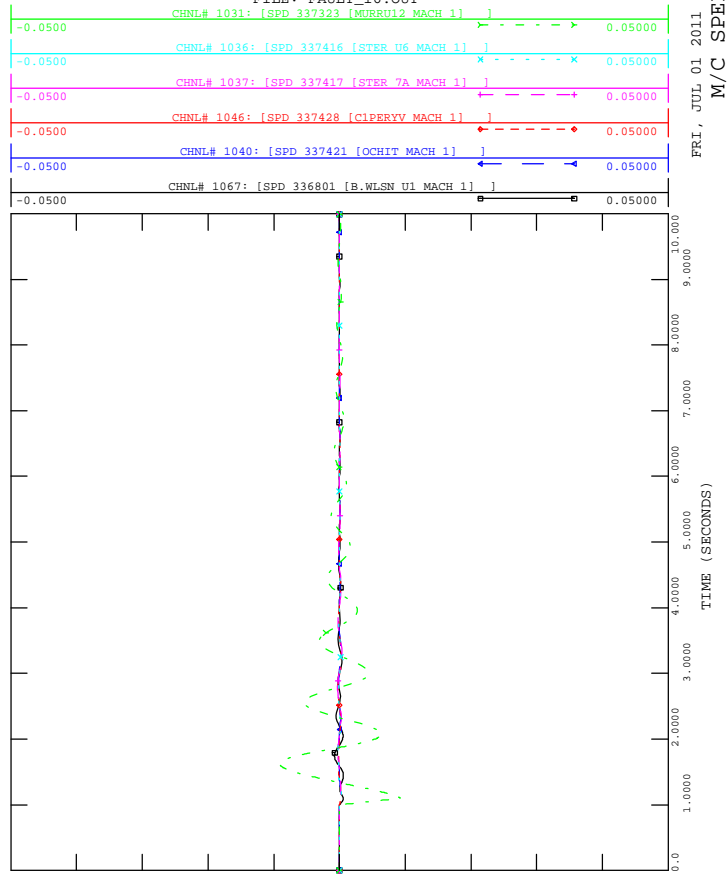

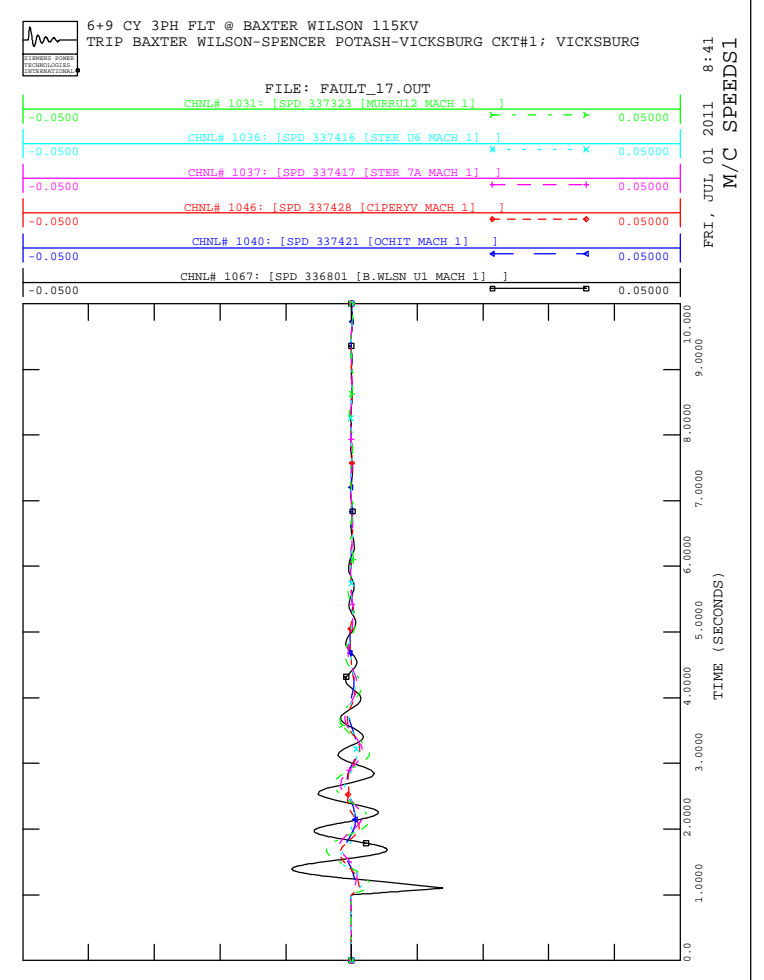
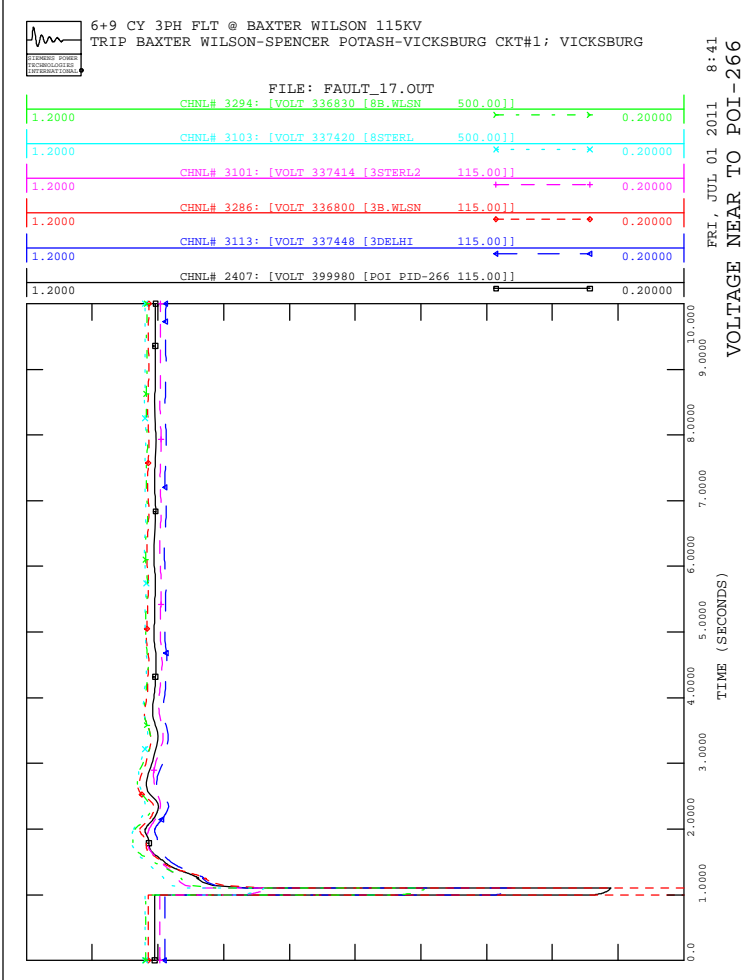
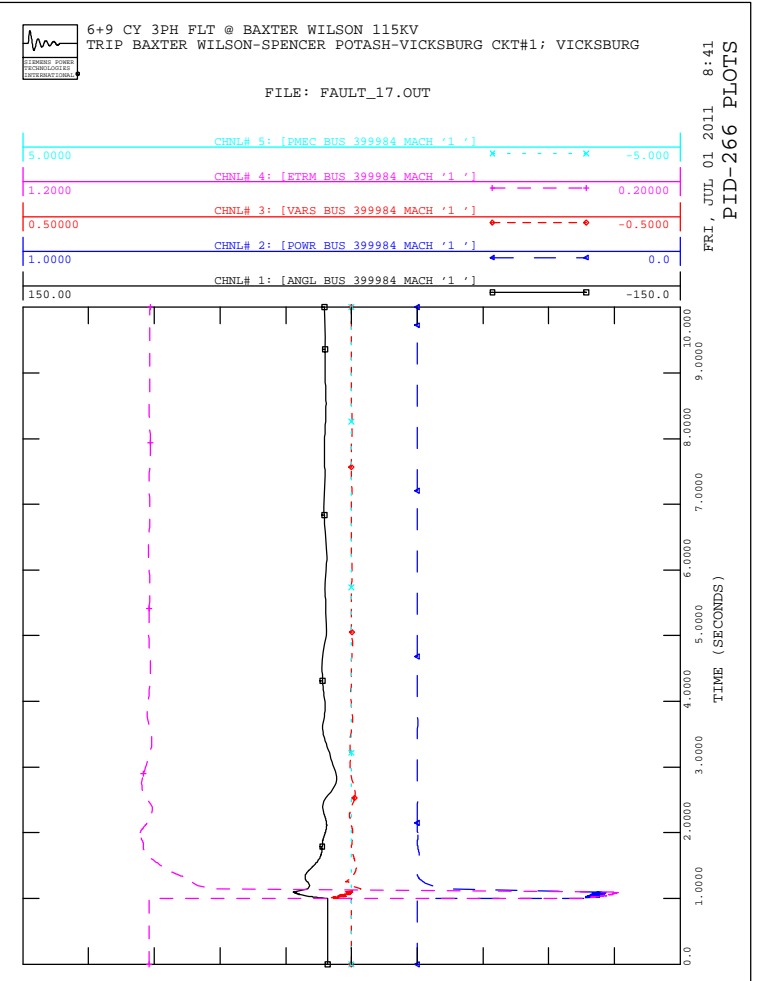
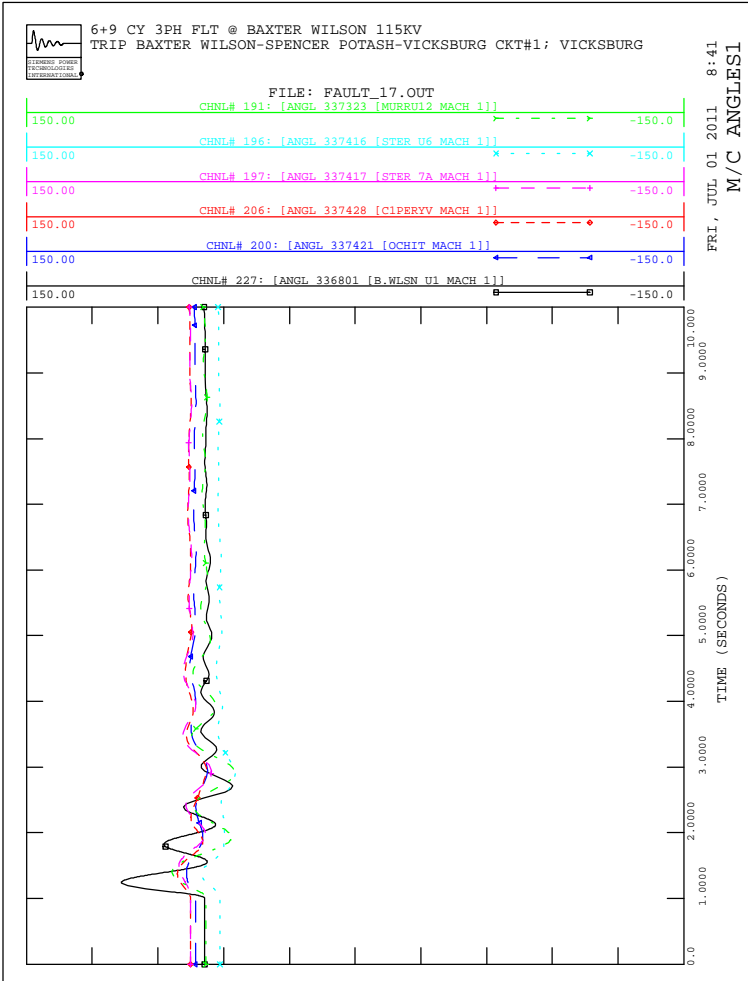

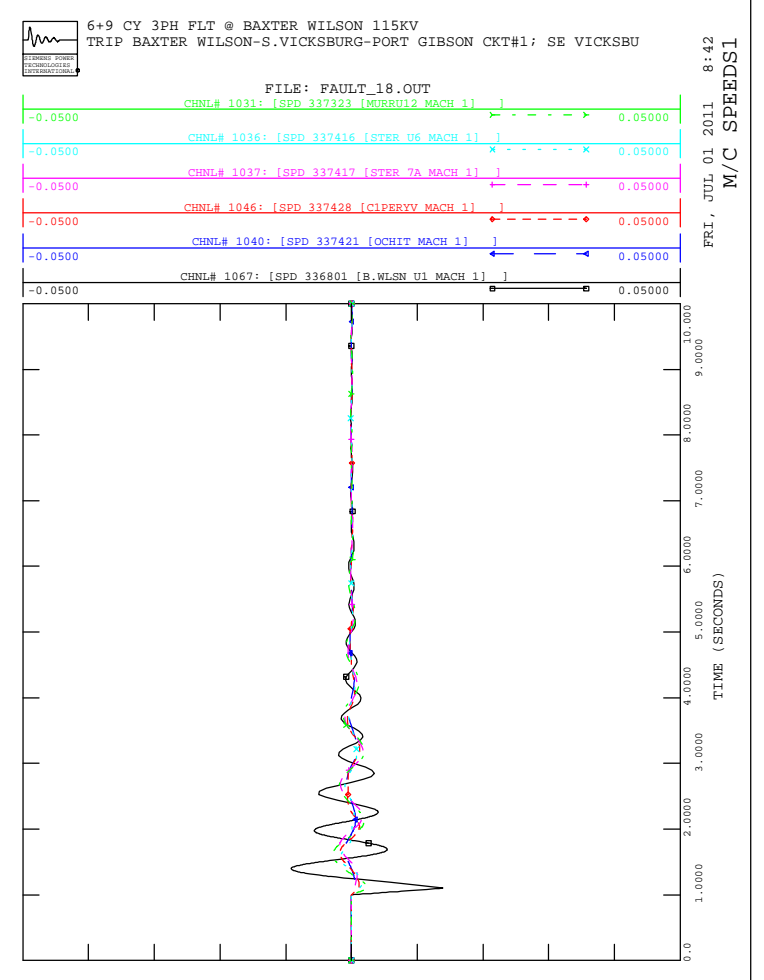
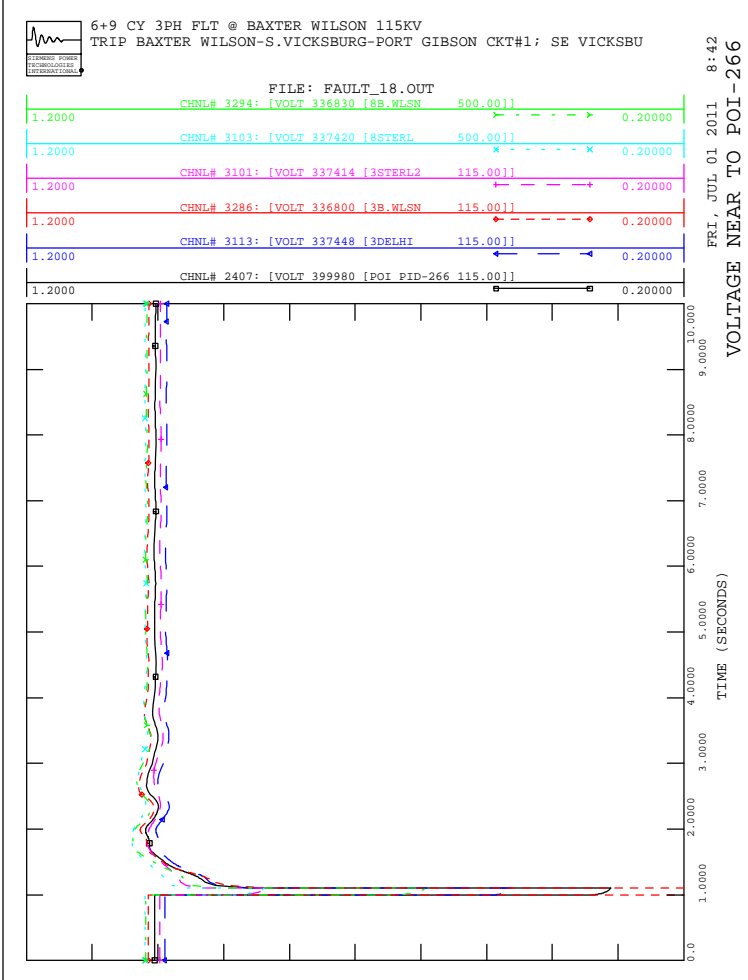
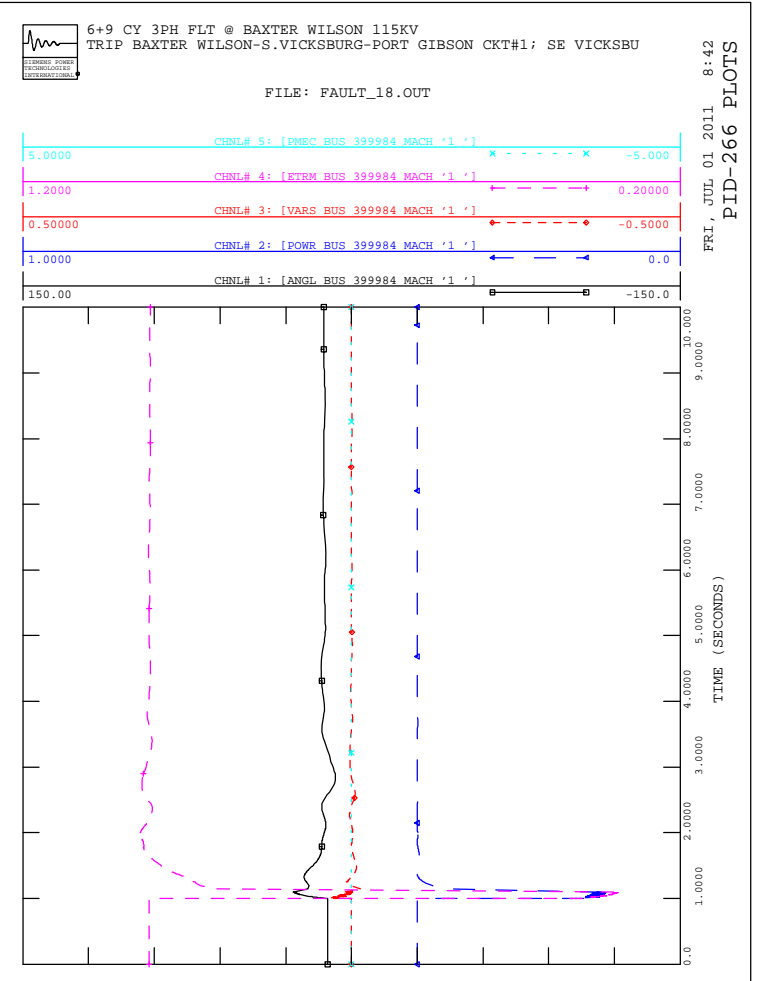
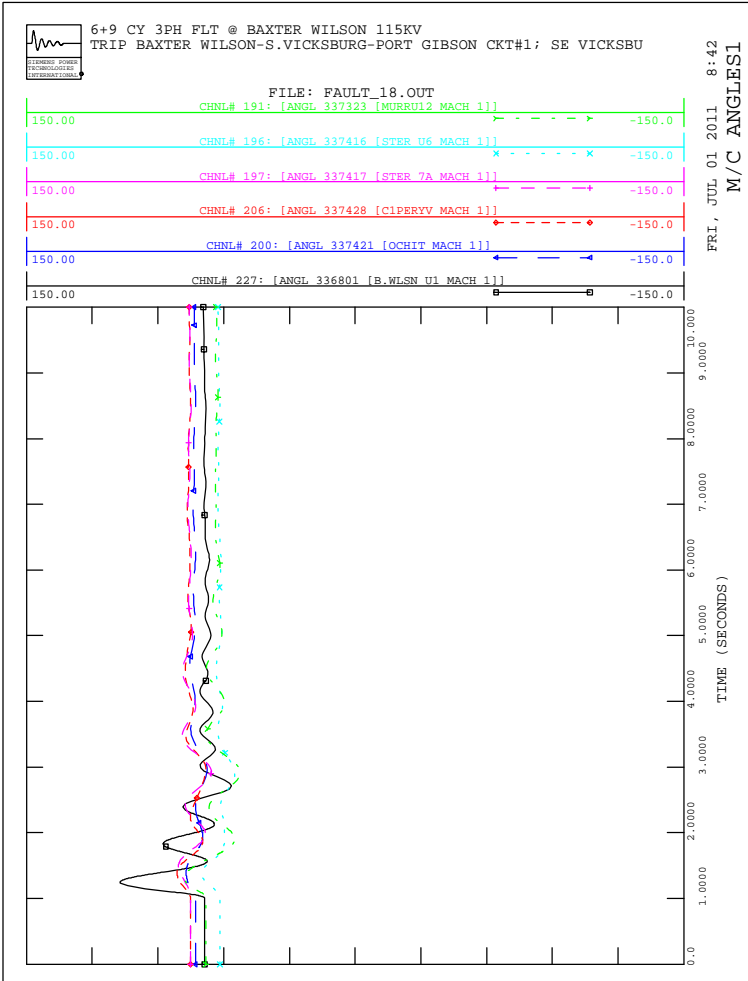



6+9 CY 3PH FLT @ BAXTER WILSON 500KV
TRIP BAXTER WILSON-PERRYVILLE CKT#1; RAY BRASWELL CKT#1 AT F

FILE: FAULT_19.OUT

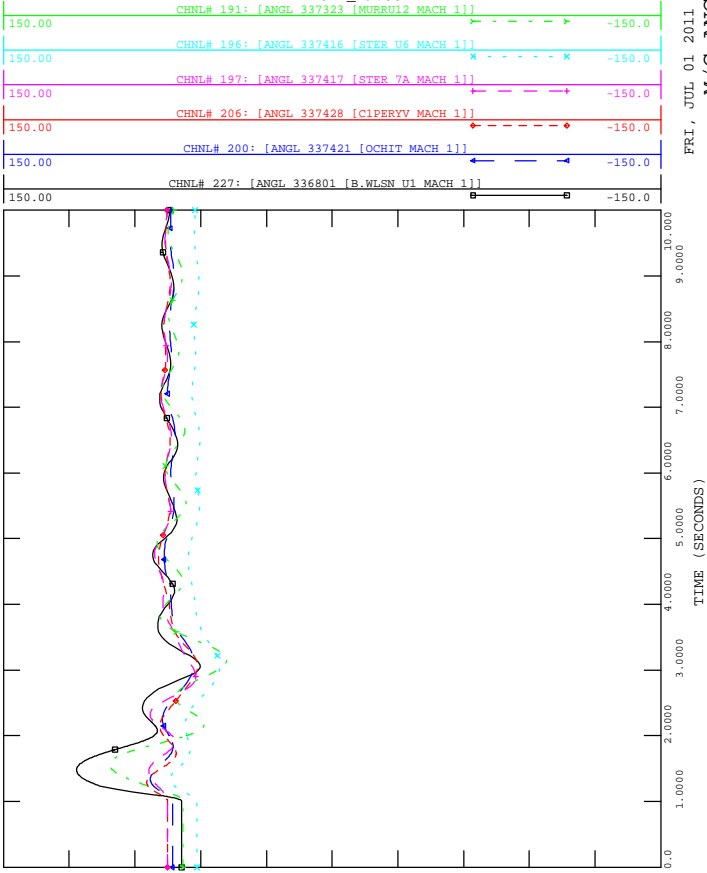

FRI, JUL 01 2011 8:42
M/C ANGLES1



6+9 CY 3PH FLT @ BAXTER WILSON 500KV
TRIP BAXTER WILSON-PERRYVILLE CKT#1; RAY BRASWELL CKT#1 AT F

FILE: FAULT_19.OUT

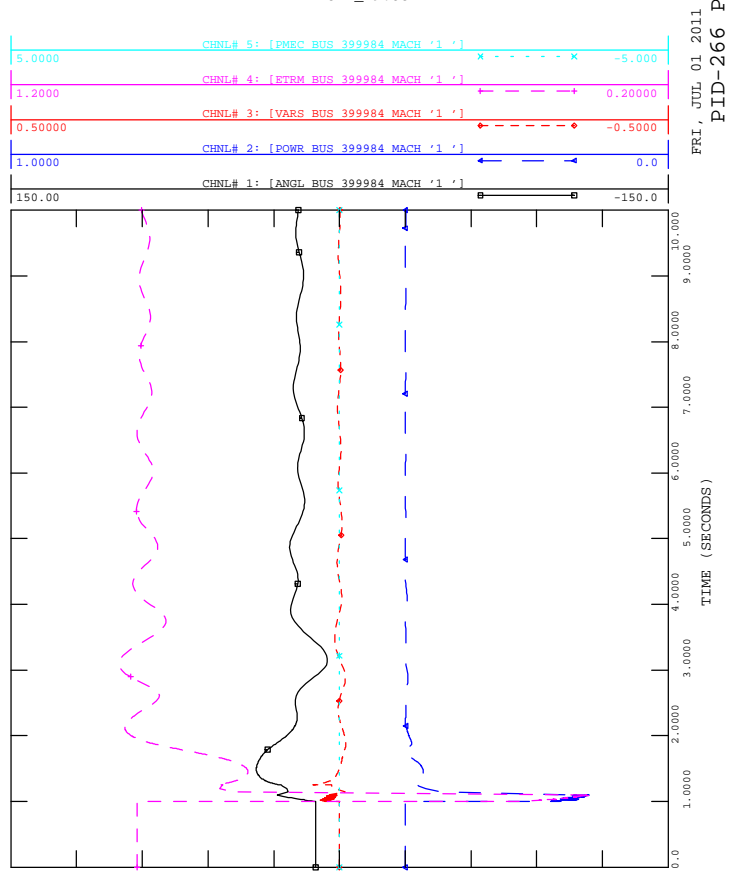

FRI, JUL 01 2011 8:42
PID-266 PLOTS



6+9 CY 3PH FLT @ BAXTER WILSON 500KV
TRIP BAXTER WILSON-PERRYVILLE CKT#1; RAY BRASWELL CKT#1 AT F

FILE: FAULT_19.OUT

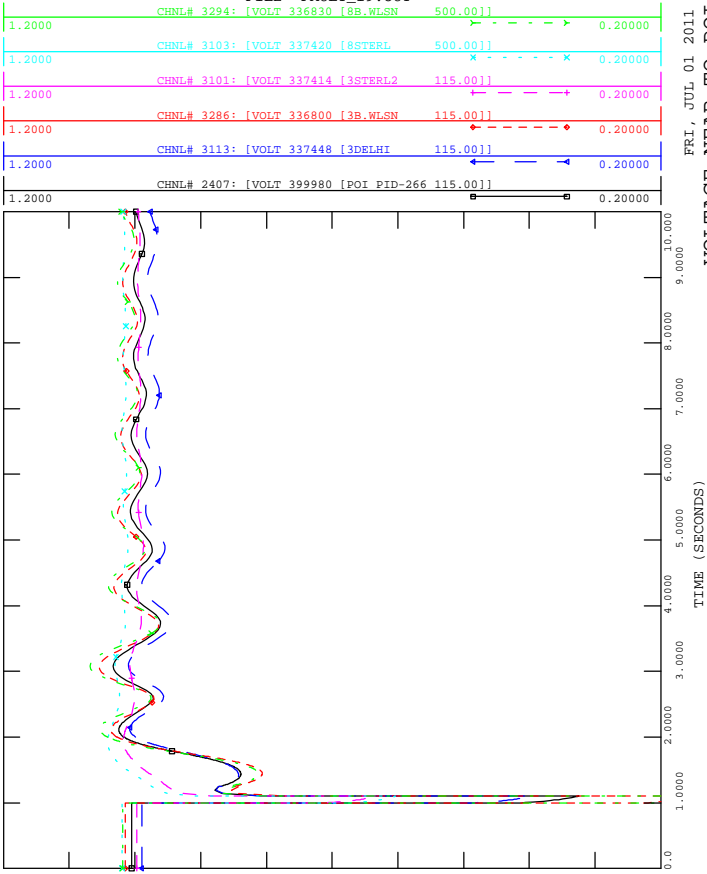

FRI, JUL 01 2011 8:42
VOLTAGE NEAR TO POI-266



6+9 CY 3PH FLT @ BAXTER WILSON 500KV
TRIP BAXTER WILSON-PERRYVILLE CKT#1; RAY BRASWELL CKT#1 AT F

FILE: FAULT_19.OUT

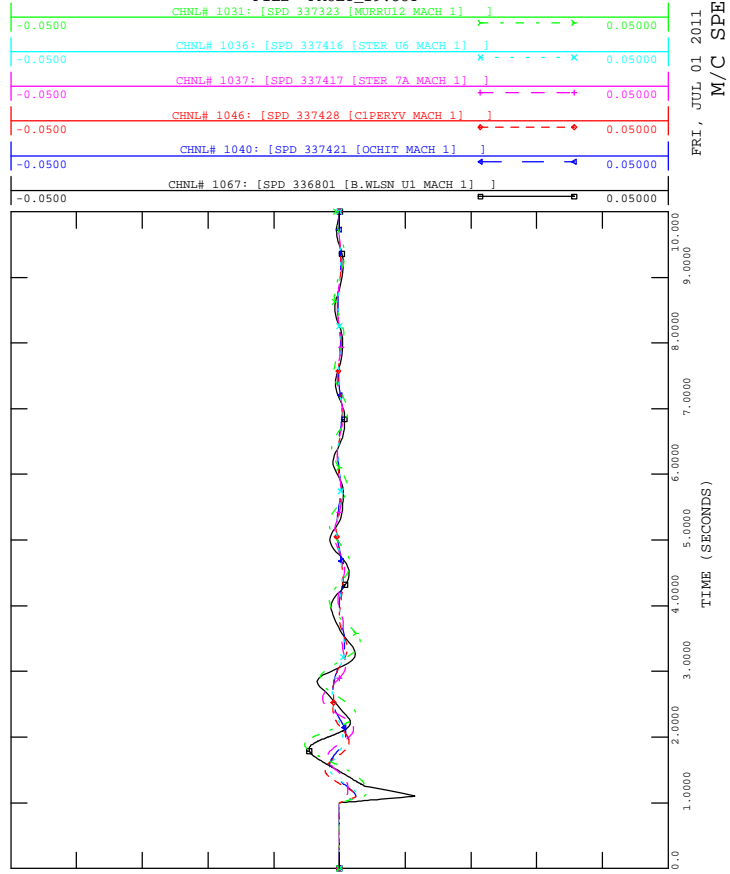

FRI, JUL 01 2011 8:42
M/C SPEEDS1

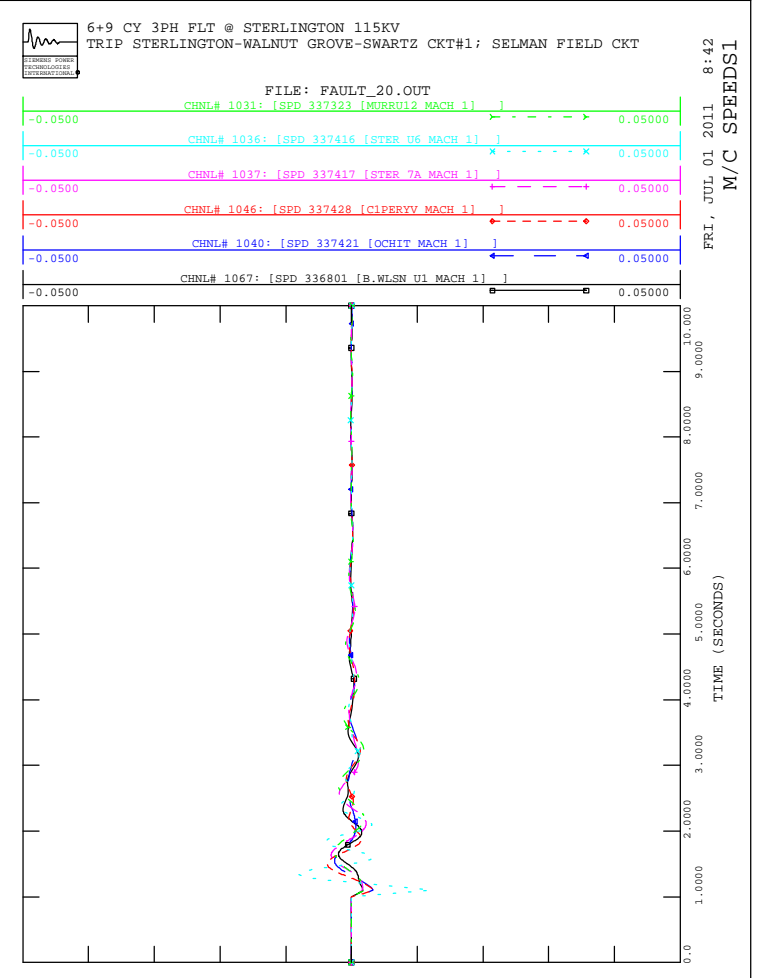
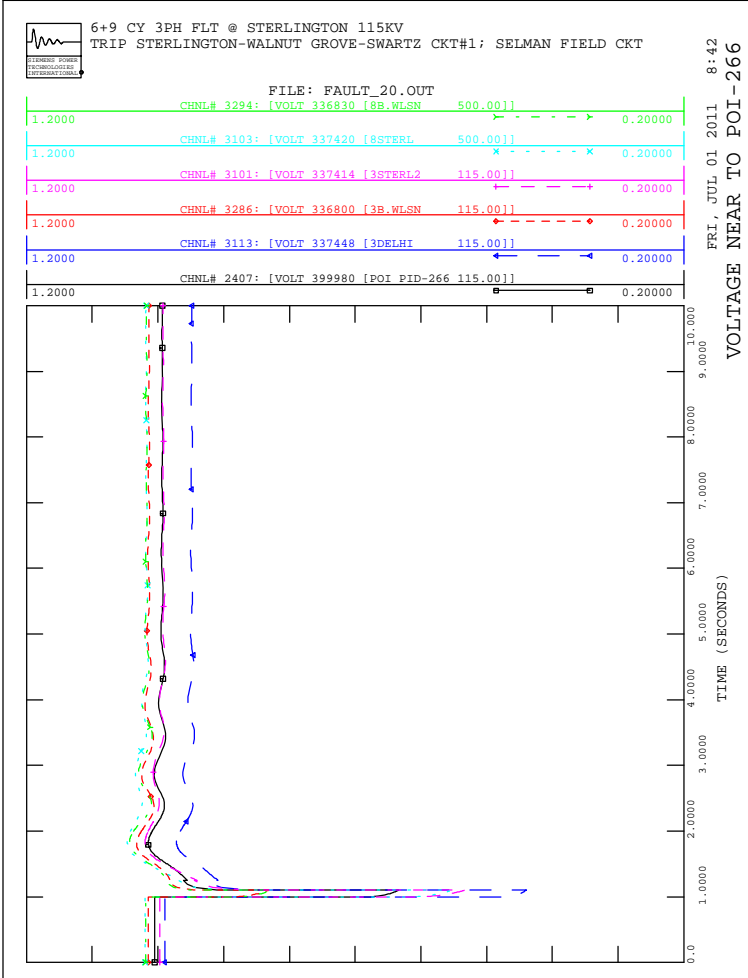
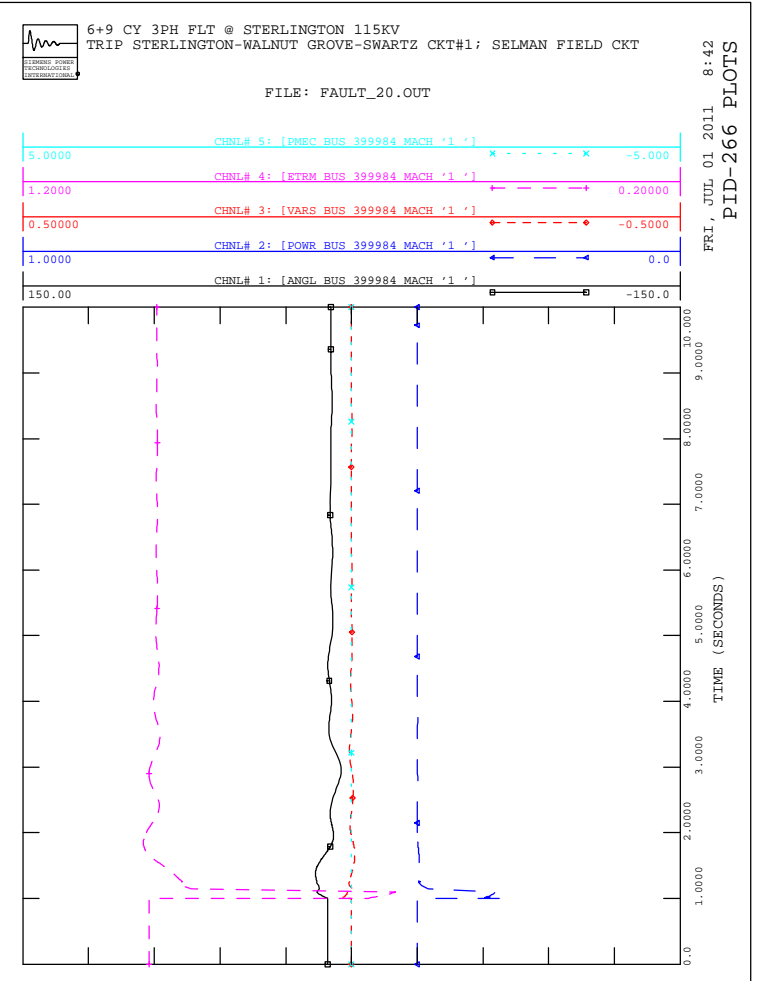
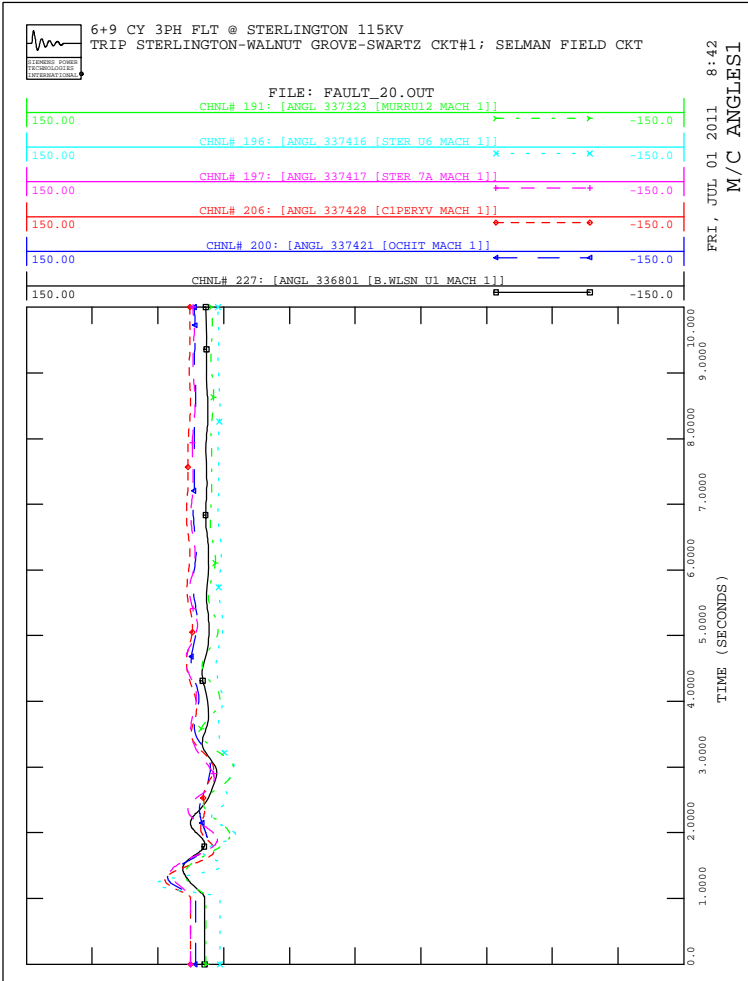



6+9 CY 3PH FLT @ STERLINGTON 115KV
TRIP STERLINGTON-IPCO-BASTROP CKT#1 AT FLT CLR

FILE: FAULT_21.OUT

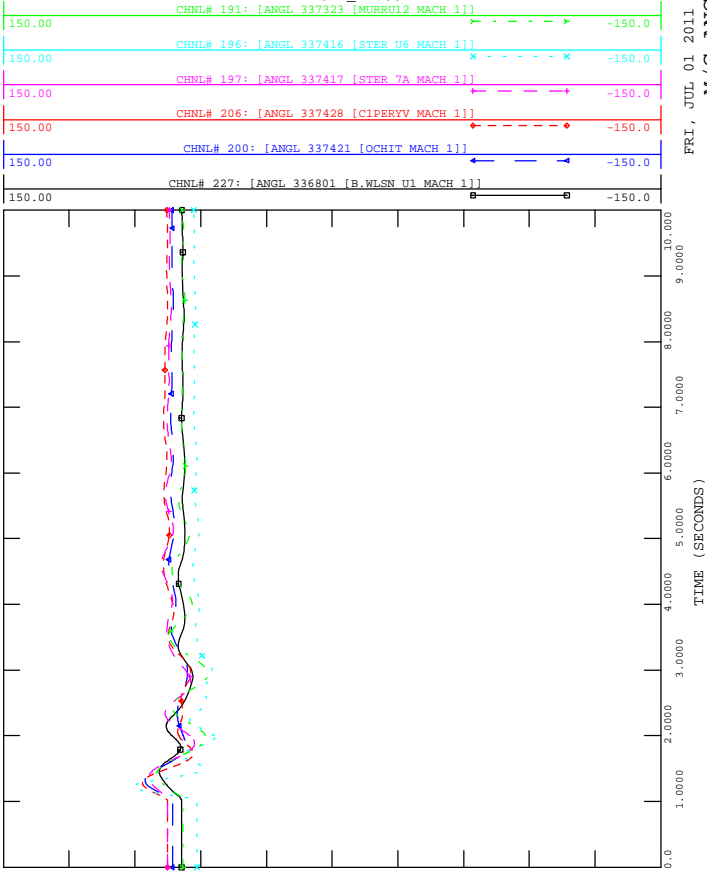

6+9 CY 3PH FLT @ STERLINGTON 115KV
TRIP STERLINGTON-IPCO-BASTROP CKT#1 AT FLT CLR

FILE: FAULT_21.OUT

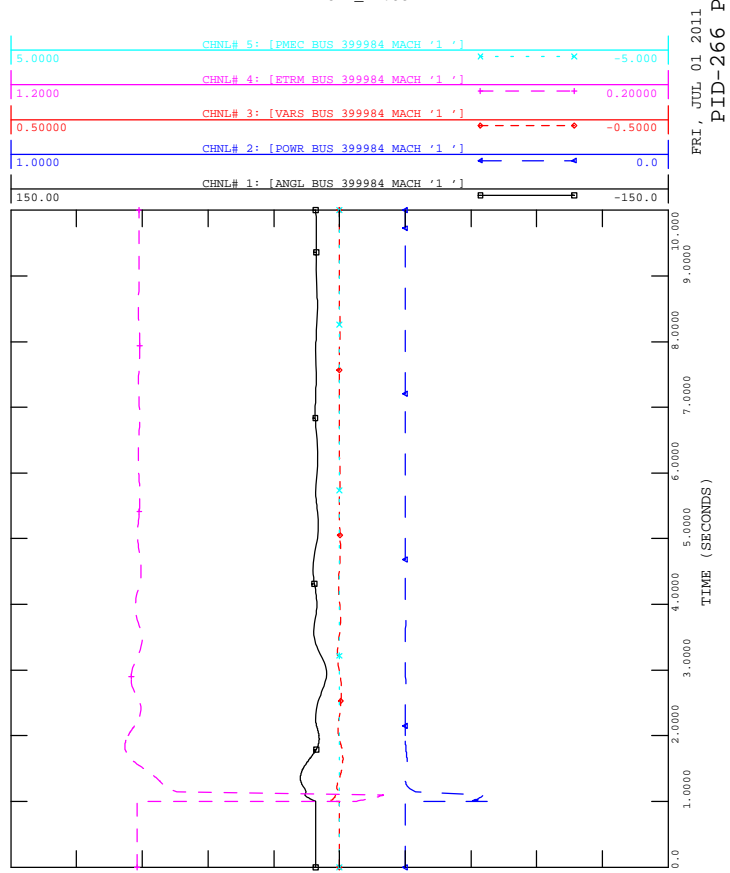

6+9 CY 3PH FLT @ STERLINGTON 115KV
TRIP STERLINGTON-IPCO-BASTROP CKT#1 AT FLT CLR

FILE: FAULT_21.OUT

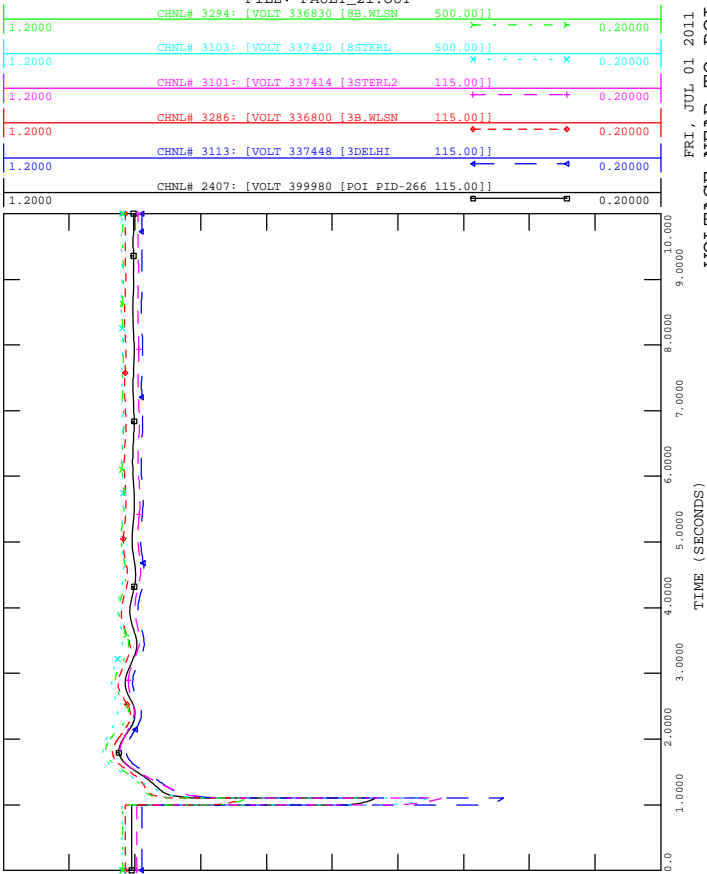

6+9 CY 3PH FLT @ STERLINGTON 115KV
TRIP STERLINGTON-IPCO-BASTROP CKT#1 AT FLT CLR

FILE: FAULT_21.OUT

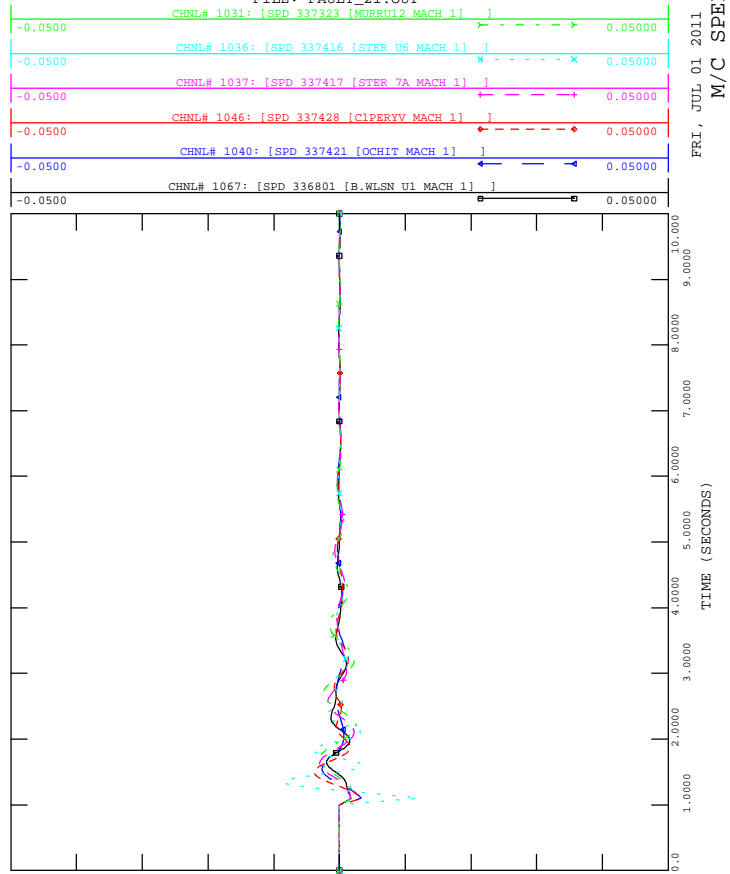



6+9 CY 3PH FLT @ STERLINGTON 115KV
TRIP STERLINGTON-DOWNSVILLE-VIENNA CKT#1; NORTH BUSTROP CKT#

FILE: FAULT_22.OUT

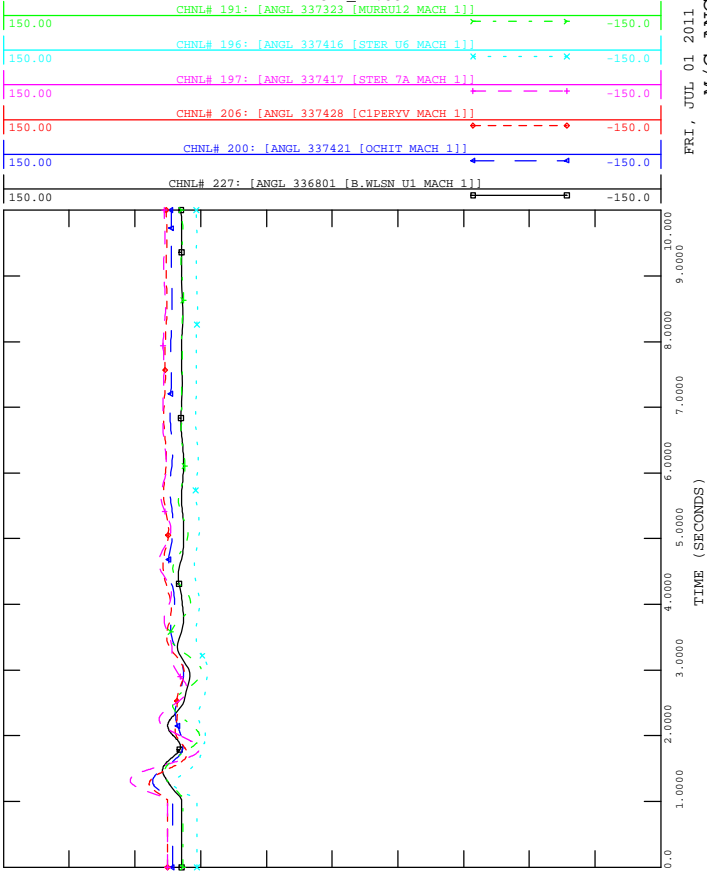

6+9 CY 3PH FLT @ STERLINGTON 115KV
TRIP STERLINGTON-DOWNSVILLE-VIENNA CKT#1; NORTH BUSTROP CKT#

FILE: FAULT_22.OUT

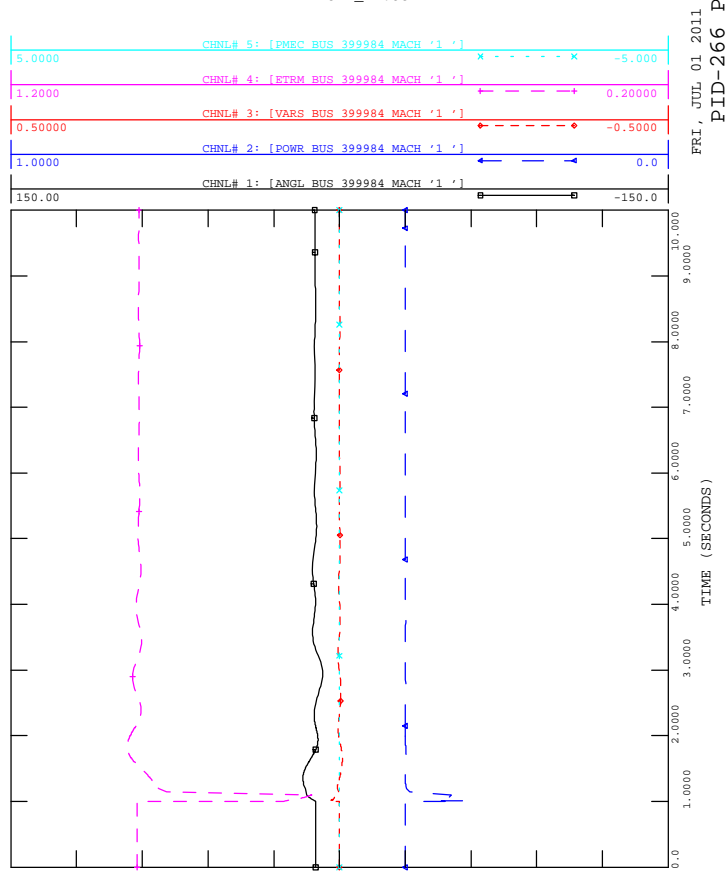

6+9 CY 3PH FLT @ STERLINGTON 115KV
TRIP STERLINGTON-DOWNSVILLE-VIENNA CKT#1; NORTH BUSTROP CKT#

FILE: FAULT_22.OUT

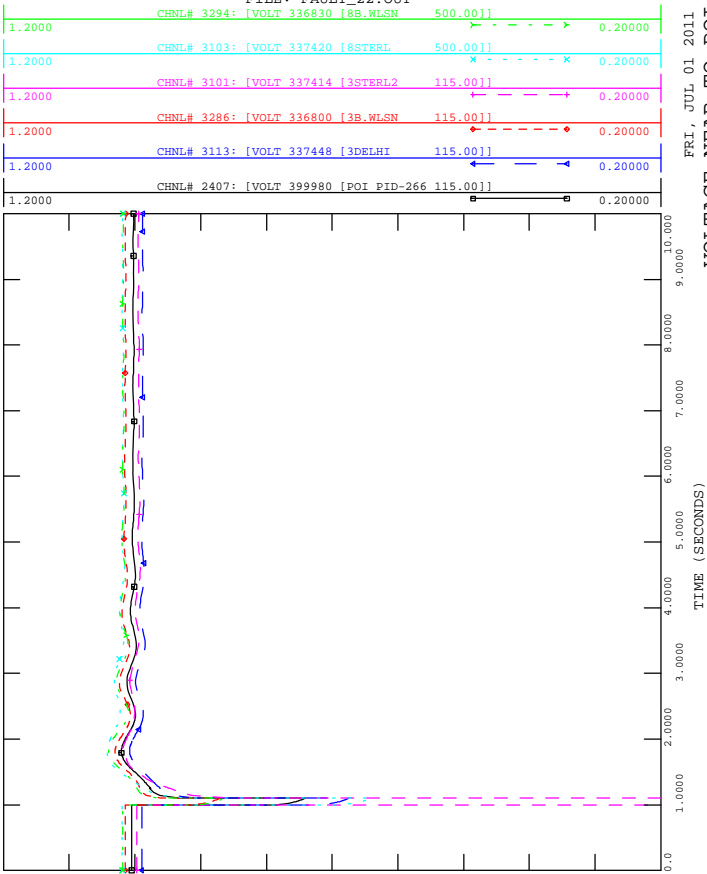

6+9 CY 3PH FLT @ STERLINGTON 115KV
TRIP STERLINGTON-DOWNSVILLE-VIENNA CKT#1; NORTH BUSTROP CKT#

FILE: FAULT_22.OUT

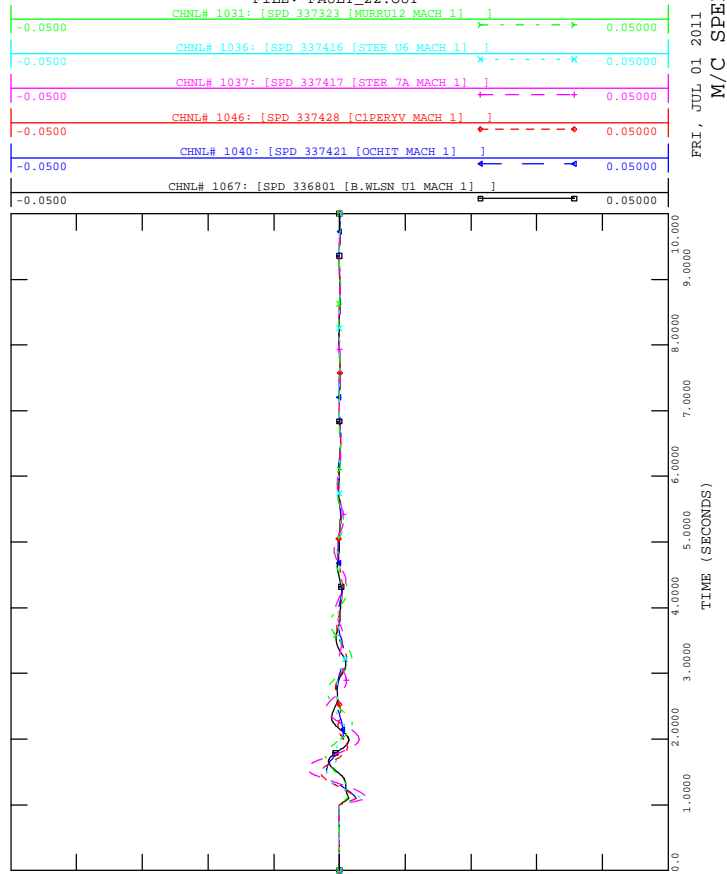

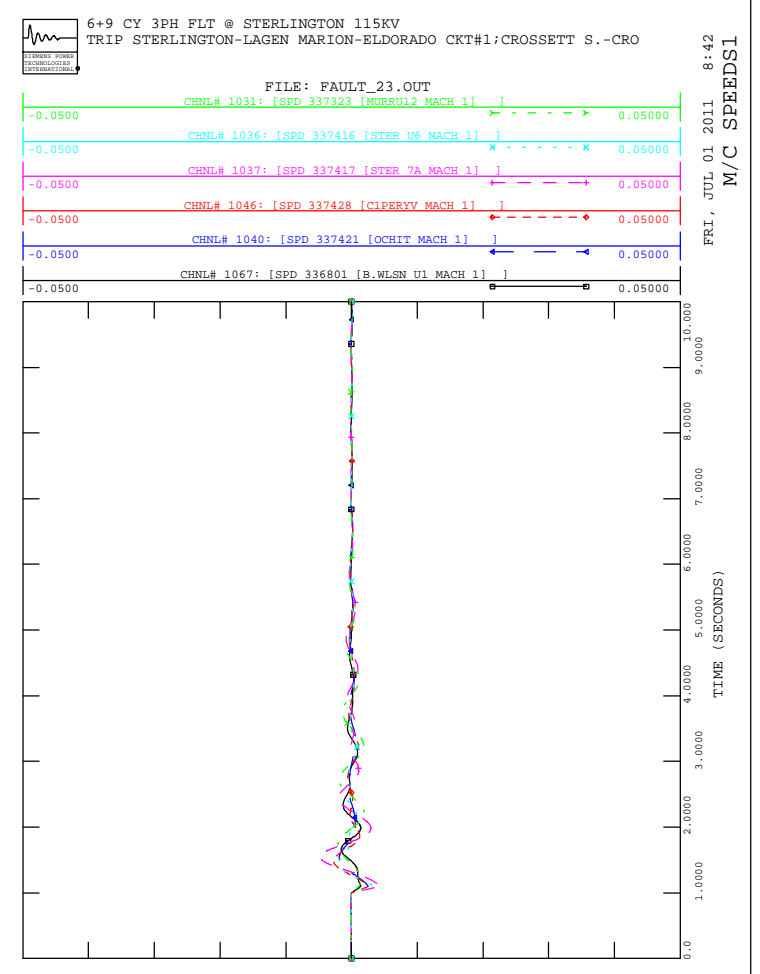
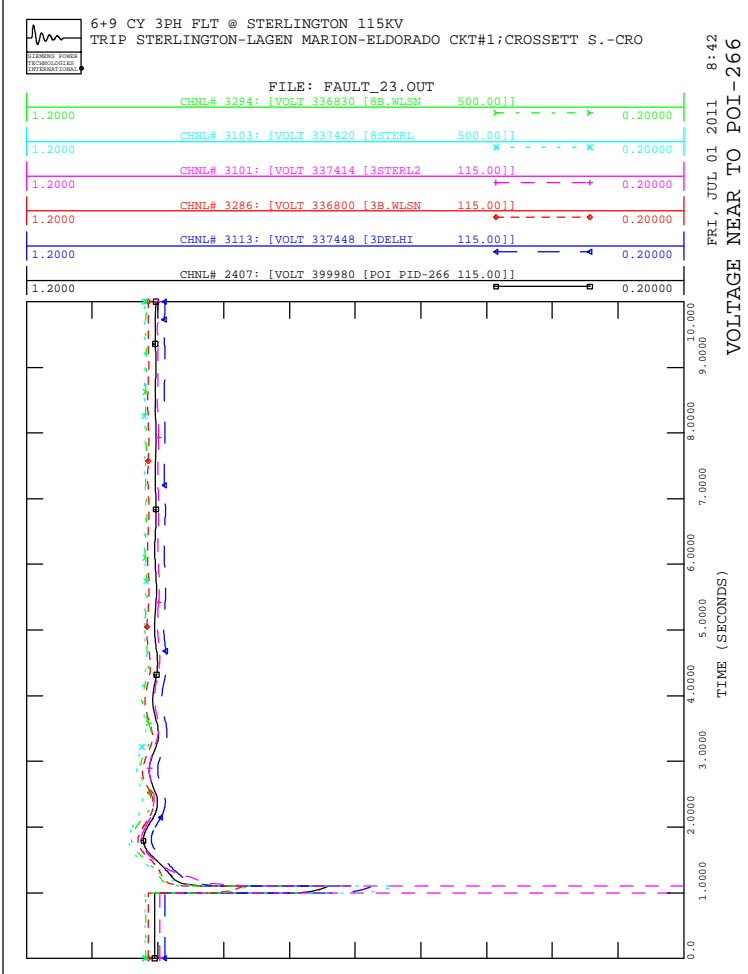
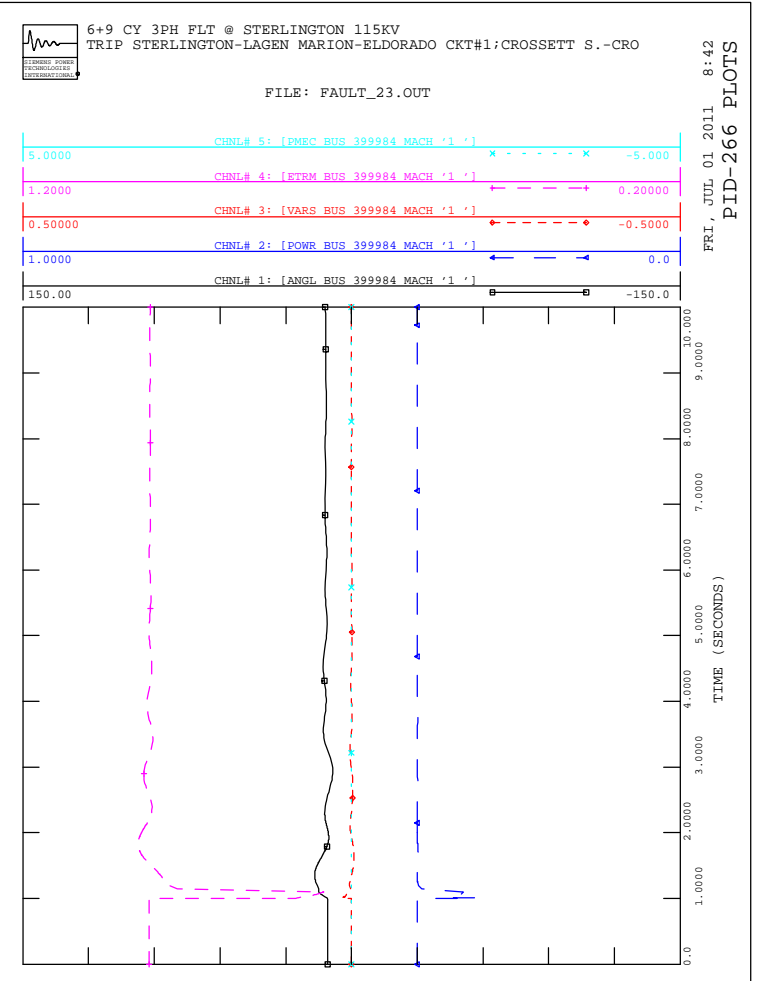
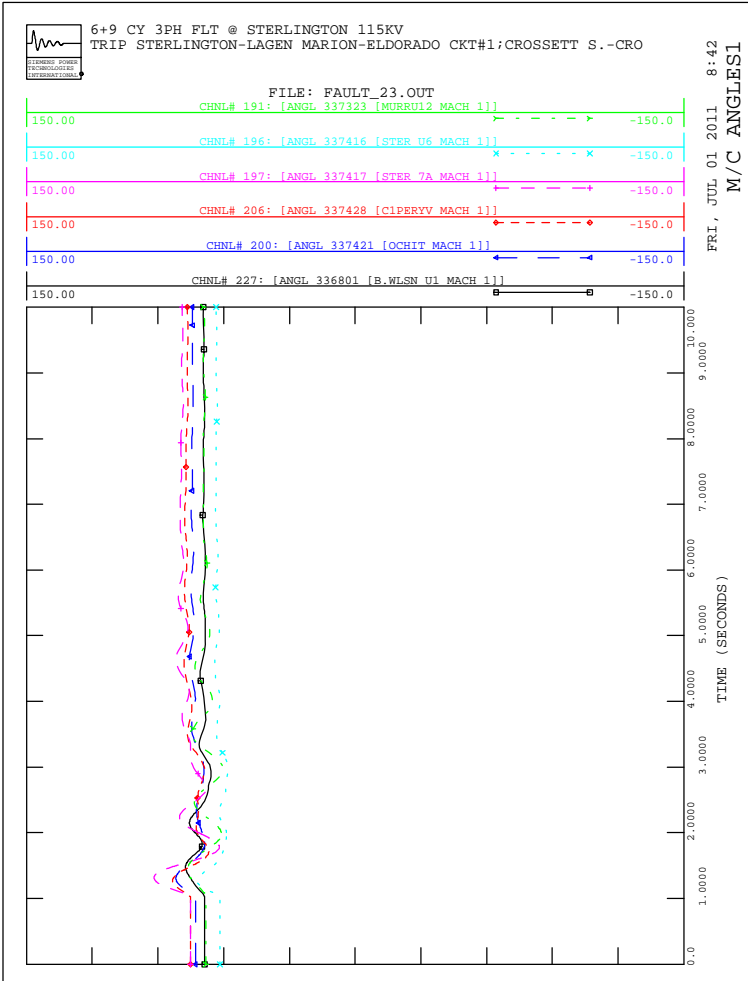



6+9 CY 3PH FLT @ NATCHEZ SES 115KV
TRIP NATCHEZ SES-RED GUM CKT#1; PINE RIDGE-NATCHEZ CKT#1 AT

FILE: FAULT_24.OUT

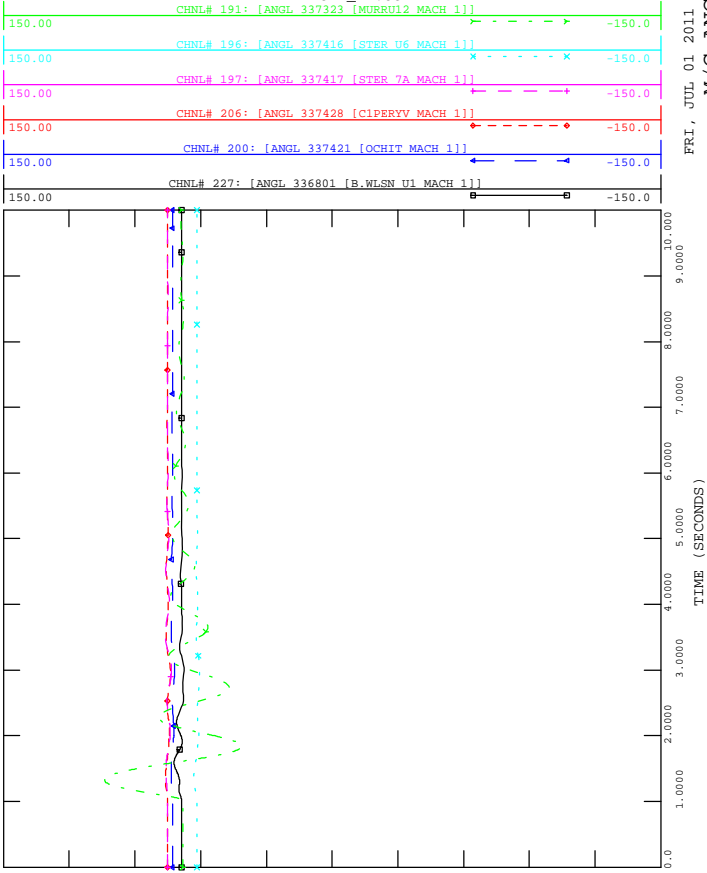

FRI, JUL 01 2011 8:42
M/C ANGLES1



6+9 CY 3PH FLT @ NATCHEZ SES 115KV
TRIP NATCHEZ SES-RED GUM CKT#1; PINE RIDGE-NATCHEZ CKT#1 AT

FILE: FAULT_24.OUT

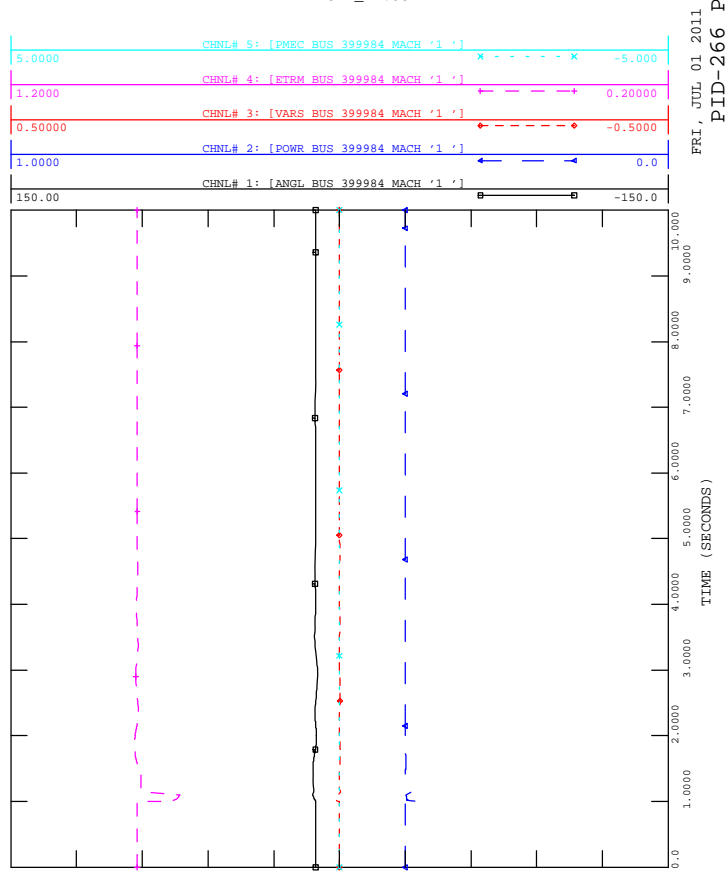

FRI, JUL 01 2011 8:42
PID-266 PLOTS



6+9 CY 3PH FLT @ NATCHEZ SES 115KV
TRIP NATCHEZ SES-RED GUM CKT#1; PINE RIDGE-NATCHEZ CKT#1 AT

FILE: FAULT_24.OUT

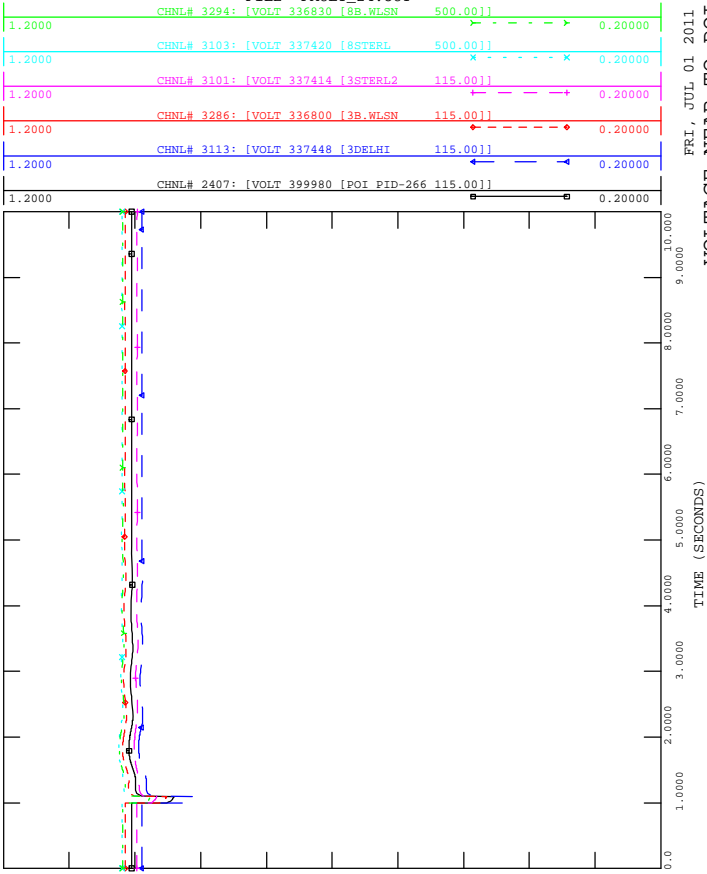

FRI, JUL 01 2011 8:42
VOLTAGE NEAR TO POI-266



6+9 CY 3PH FLT @ NATCHEZ SES 115KV
TRIP NATCHEZ SES-RED GUM CKT#1; PINE RIDGE-NATCHEZ CKT#1 AT

FILE: FAULT_24.OUT

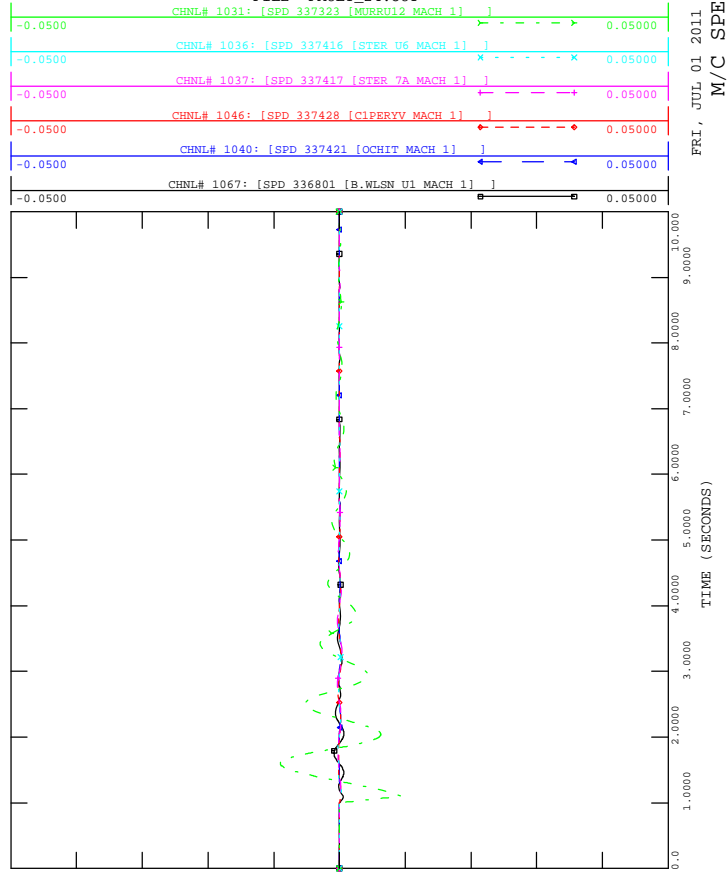

FRI, JUL 01 2011 8:42
M/C SPEEDS1

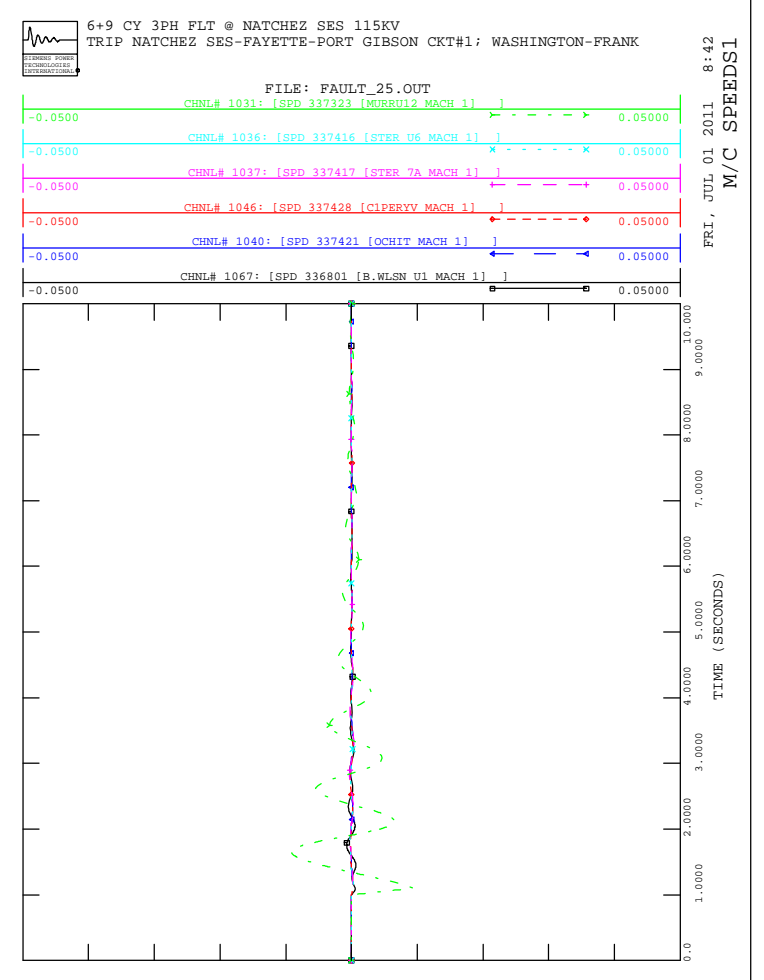
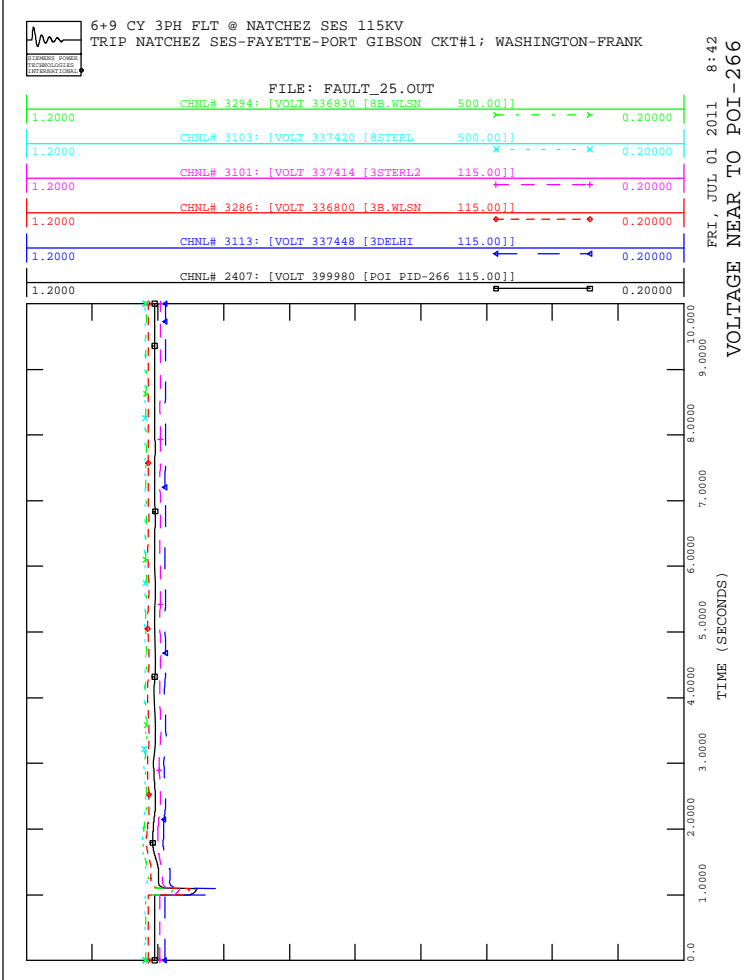
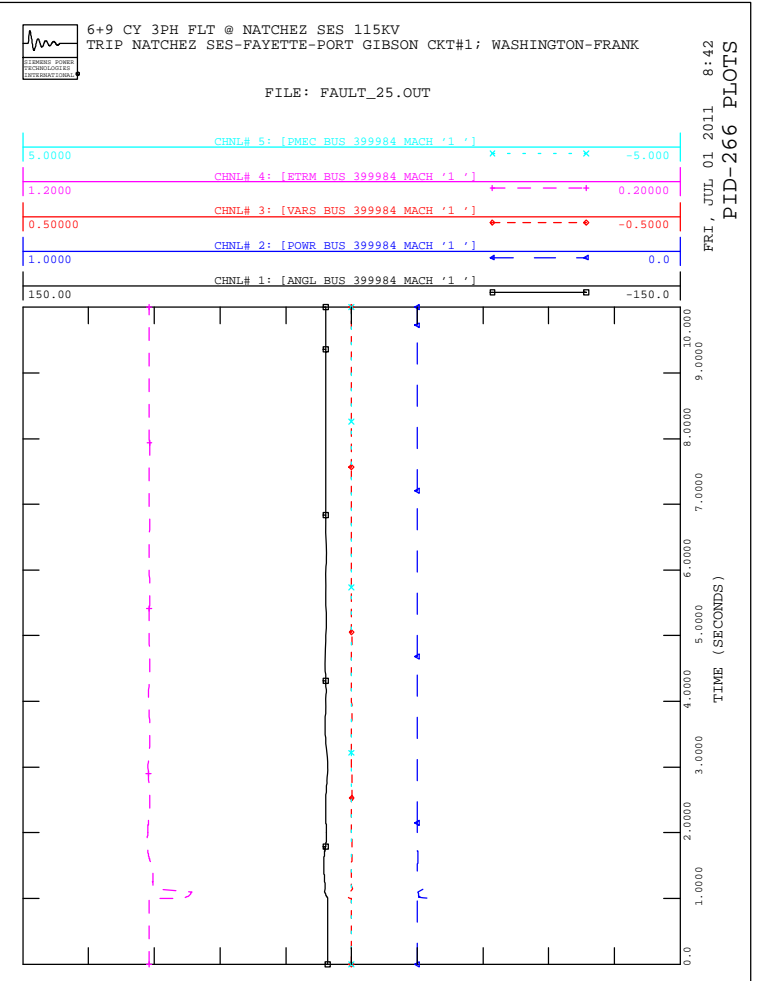
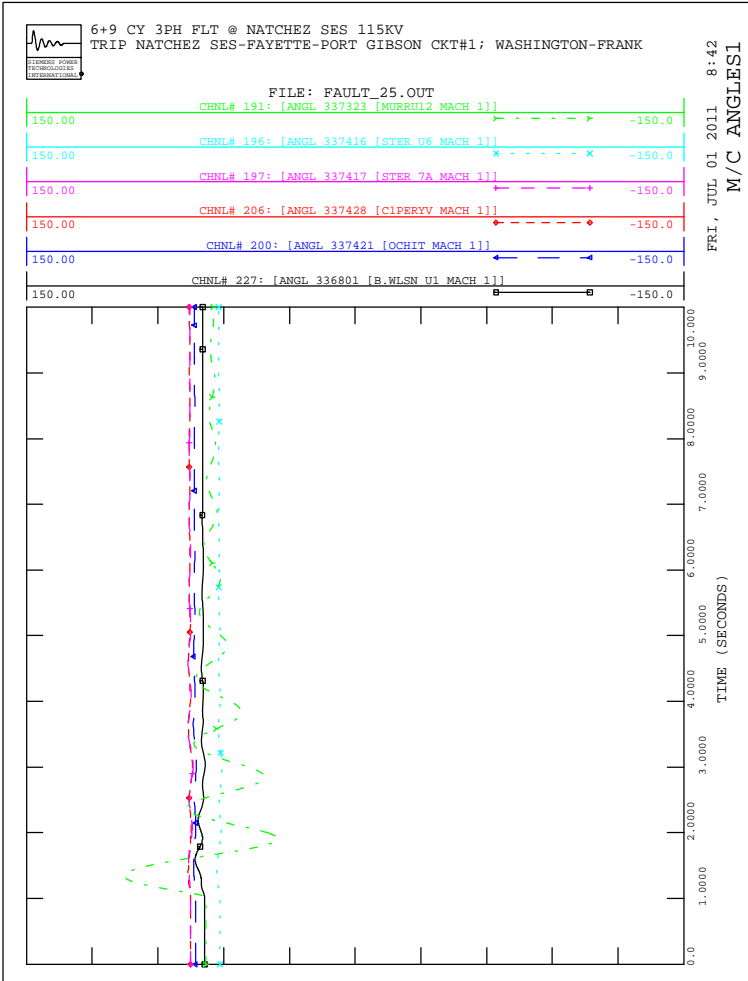

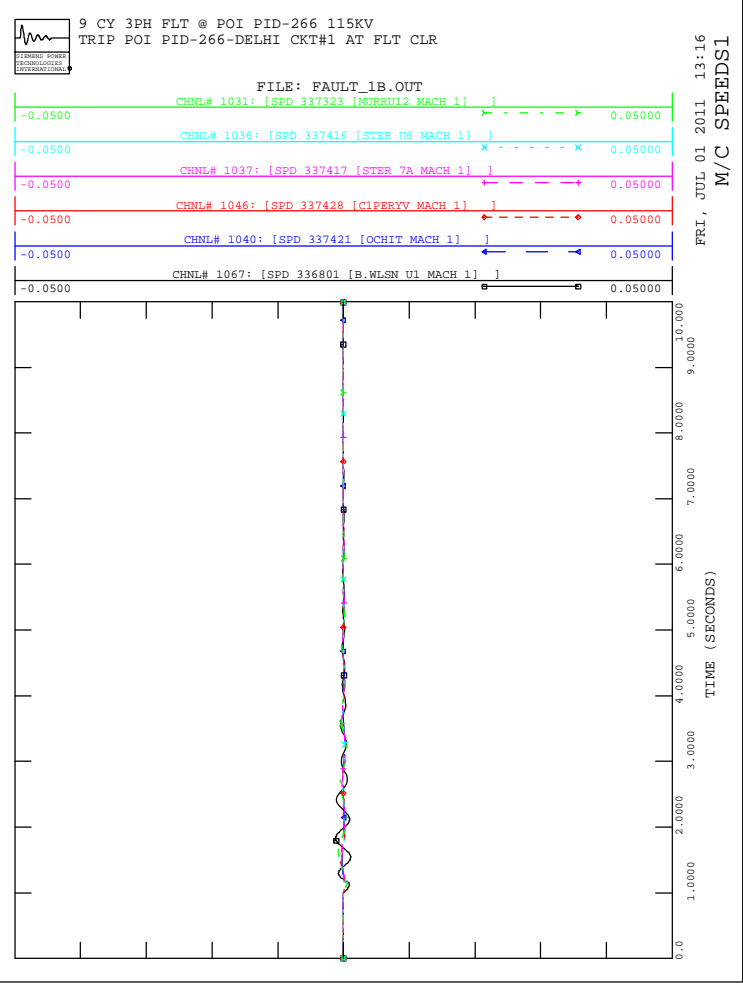
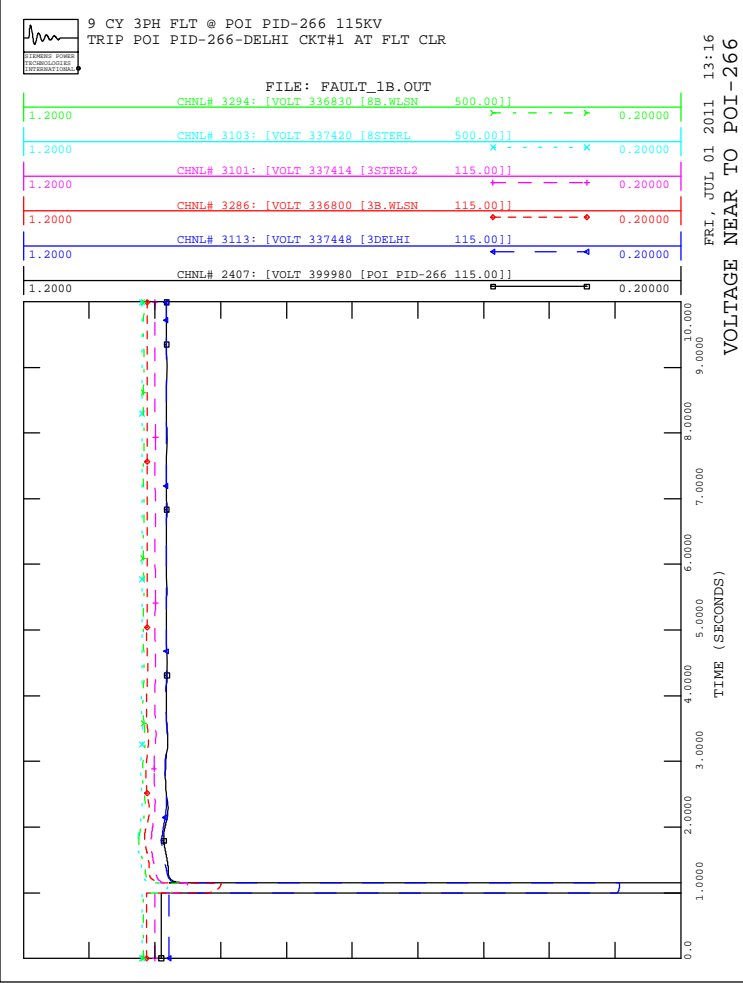
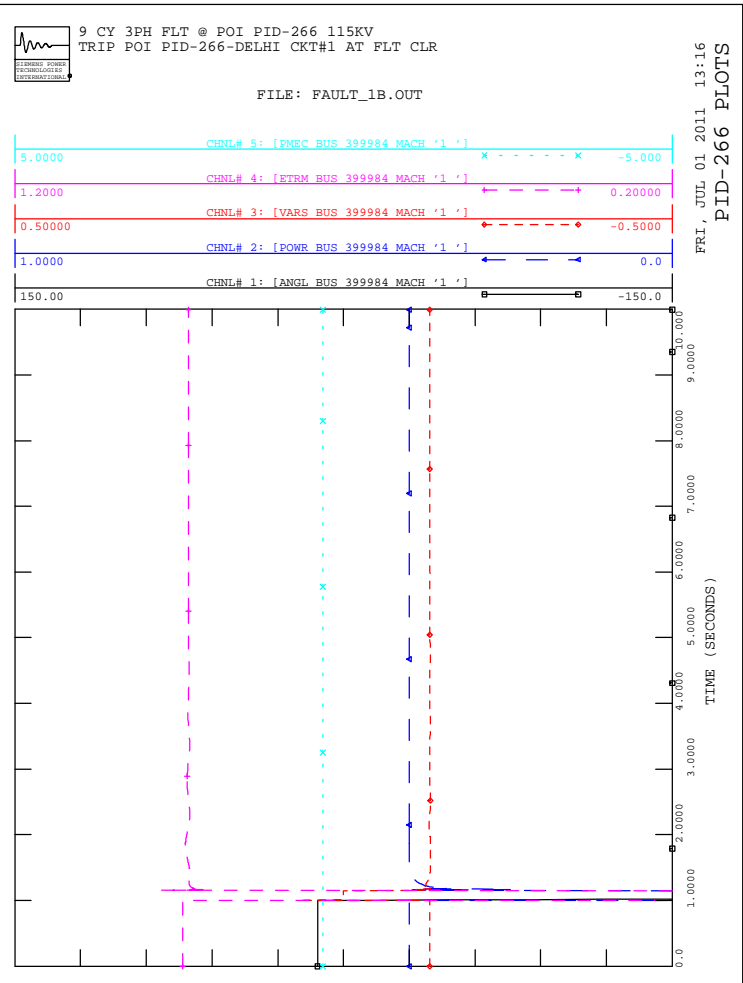
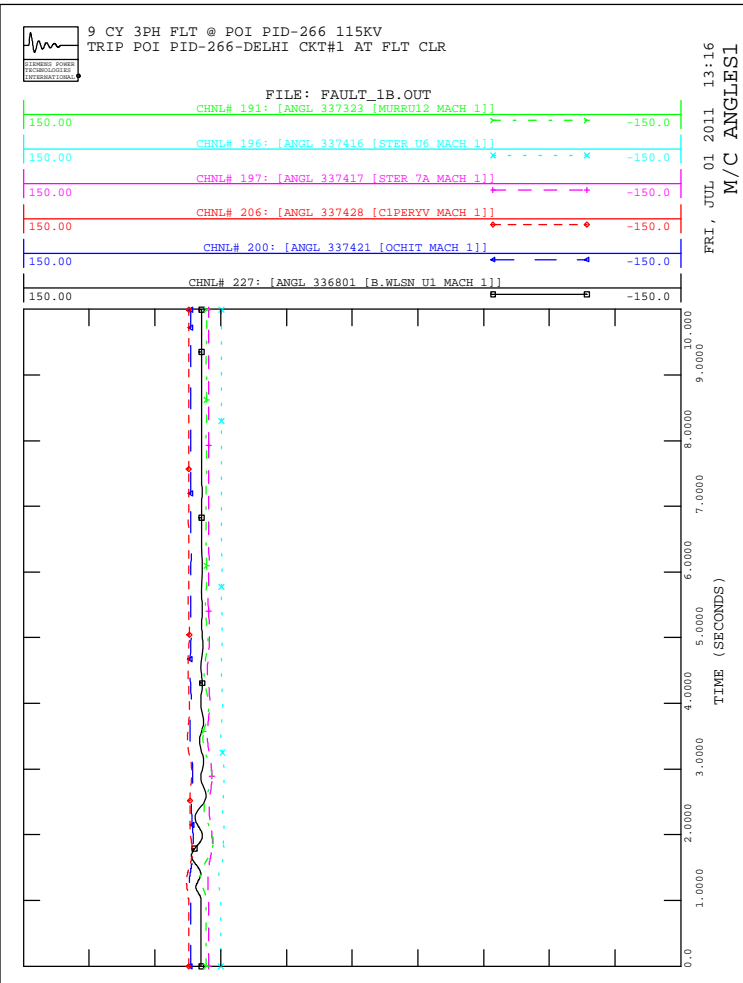



9 CY 3PH FLT @ POI PID-266 115KV
TRIP POI PID-266-TALLULAH CKT#1 AT FLT CLR

FILE: FAULT_2B.OUT

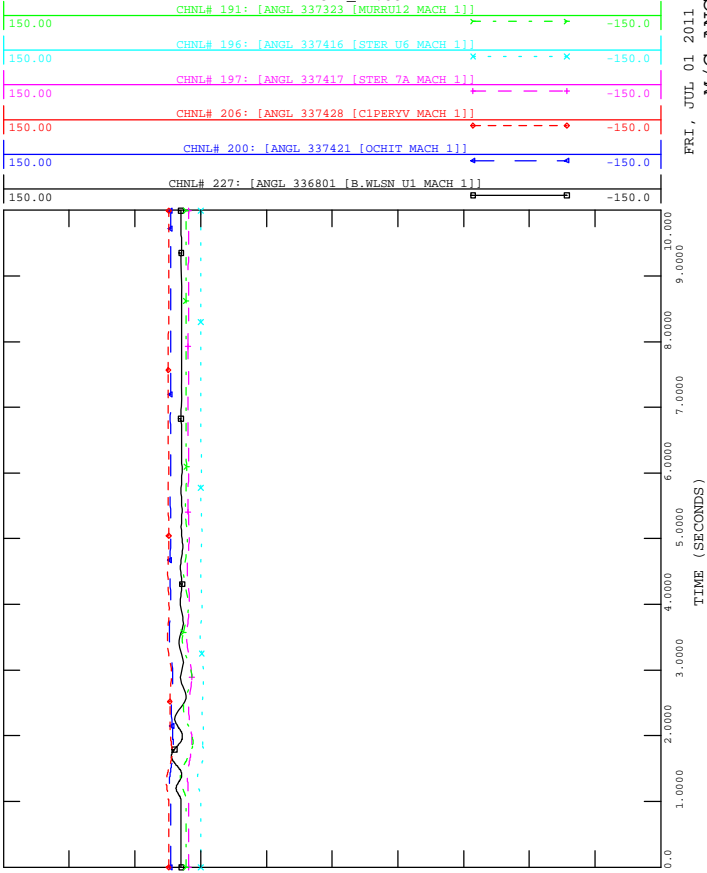

9 CY 3PH FLT @ POI PID-266 115KV
TRIP POI PID-266-TALLULAH CKT#1 AT FLT CLR

FILE: FAULT_2B.OUT

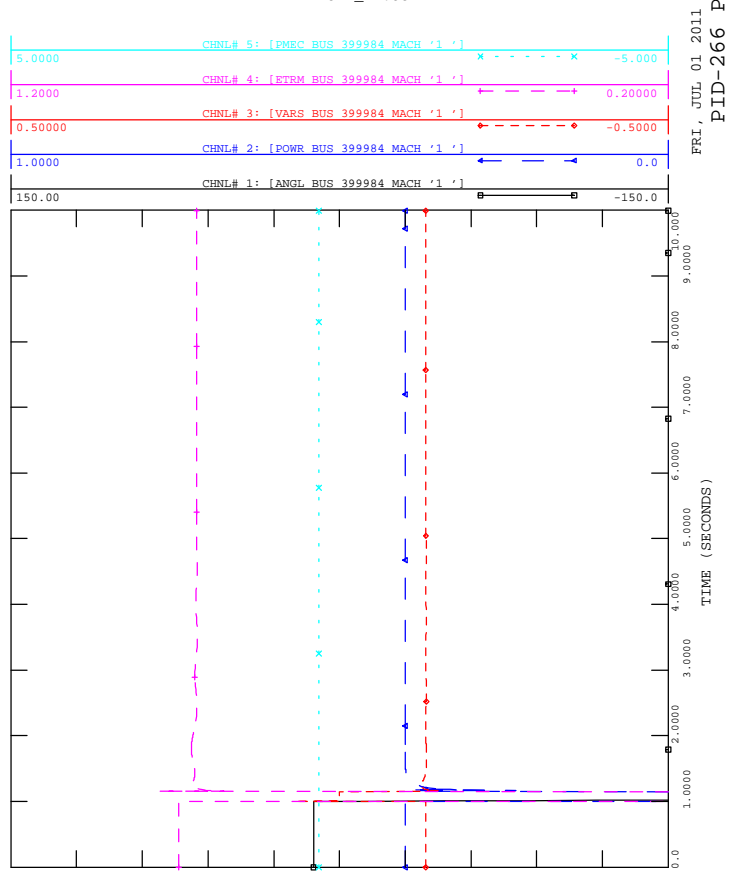

9 CY 3PH FLT @ POI PID-266 115KV
TRIP POI PID-266-TALLULAH CKT#1 AT FLT CLR

FILE: FAULT_2B.OUT

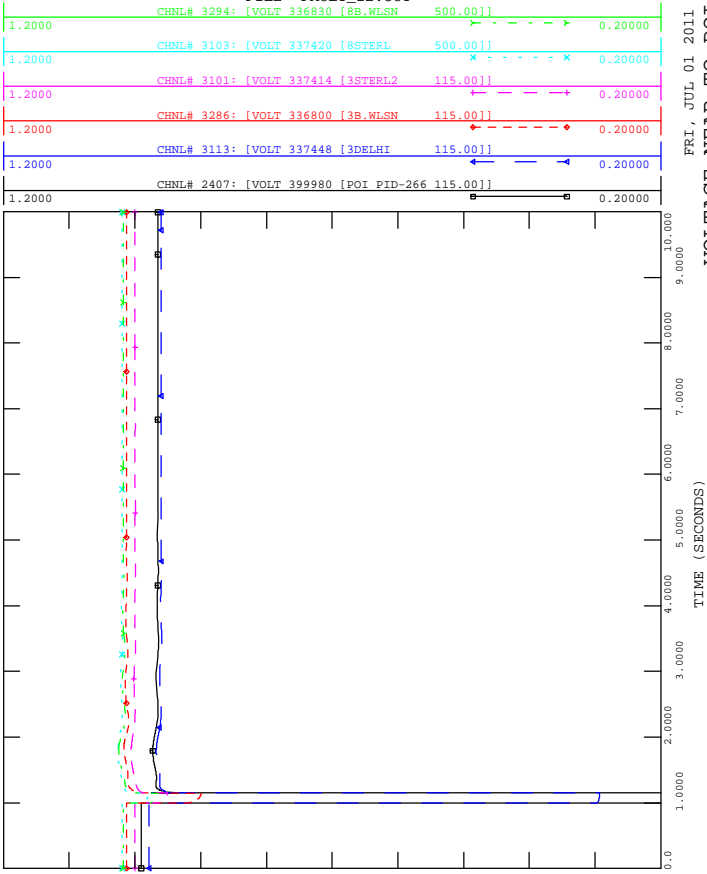

9 CY 3PH FLT @ POI PID-266 115KV
TRIP POI PID-266-TALLULAH CKT#1 AT FLT CLR

FILE: FAULT_2B.OUT

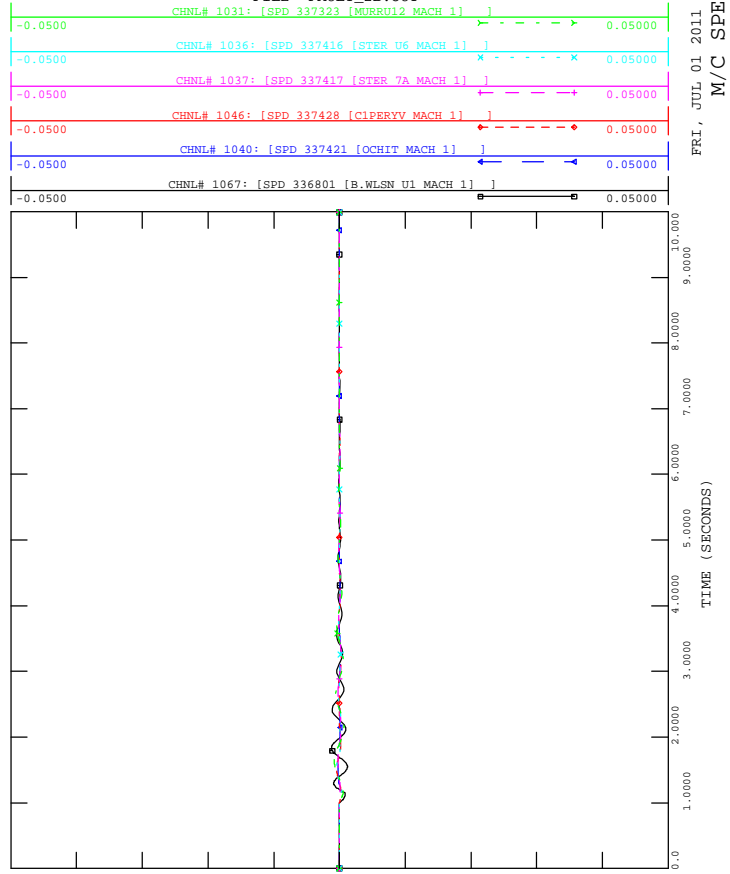



9 CY 3PH FLT @ POI PID-268 115KV
TRIP POI PID-268-RED GUM CKT#1 AT FLT CLR

FILE: FAULT_3B.OUT

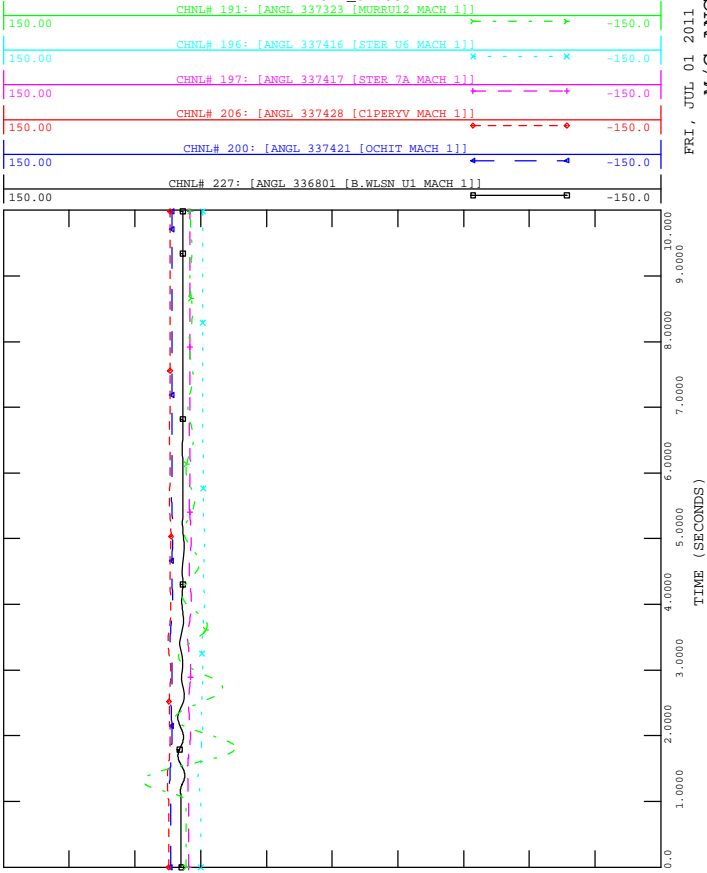

9 CY 3PH FLT @ POI PID-268 115KV
TRIP POI PID-268-RED GUM CKT#1 AT FLT CLR

FILE: FAULT_3B.OUT

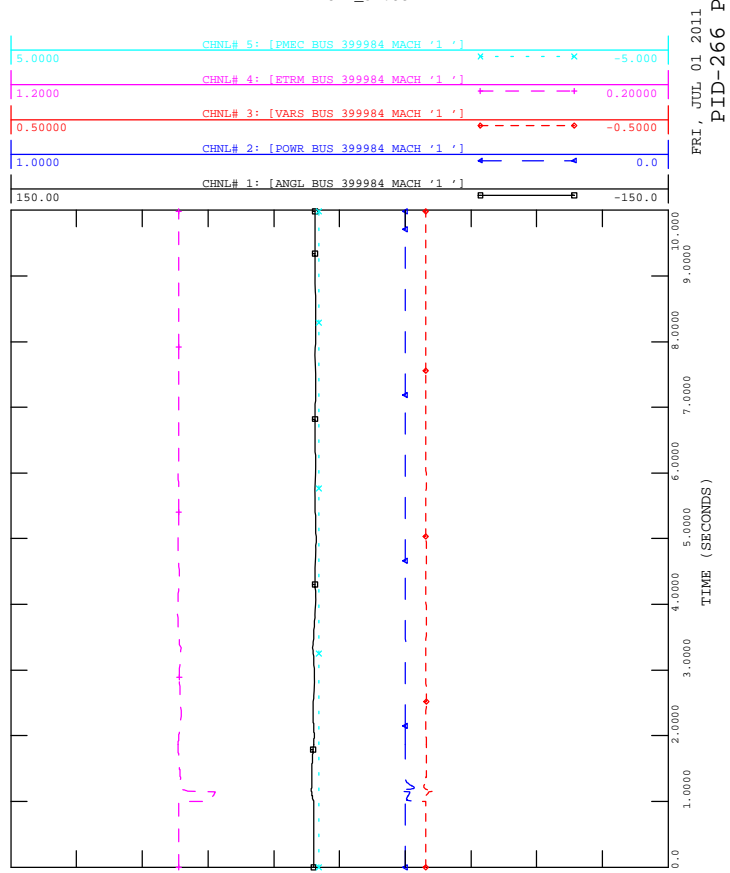

9 CY 3PH FLT @ POI PID-268 115KV
TRIP POI PID-268-RED GUM CKT#1 AT FLT CLR

FILE: FAULT_3B.OUT

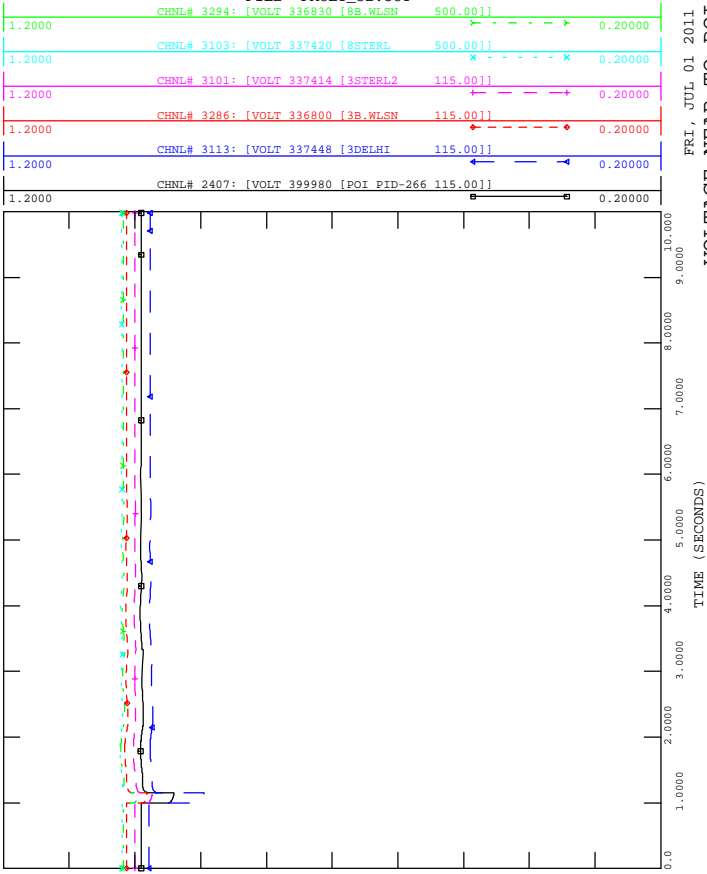

9 CY 3PH FLT @ POI PID-268 115KV
TRIP POI PID-268-RED GUM CKT#1 AT FLT CLR

FILE: FAULT_3B.OUT

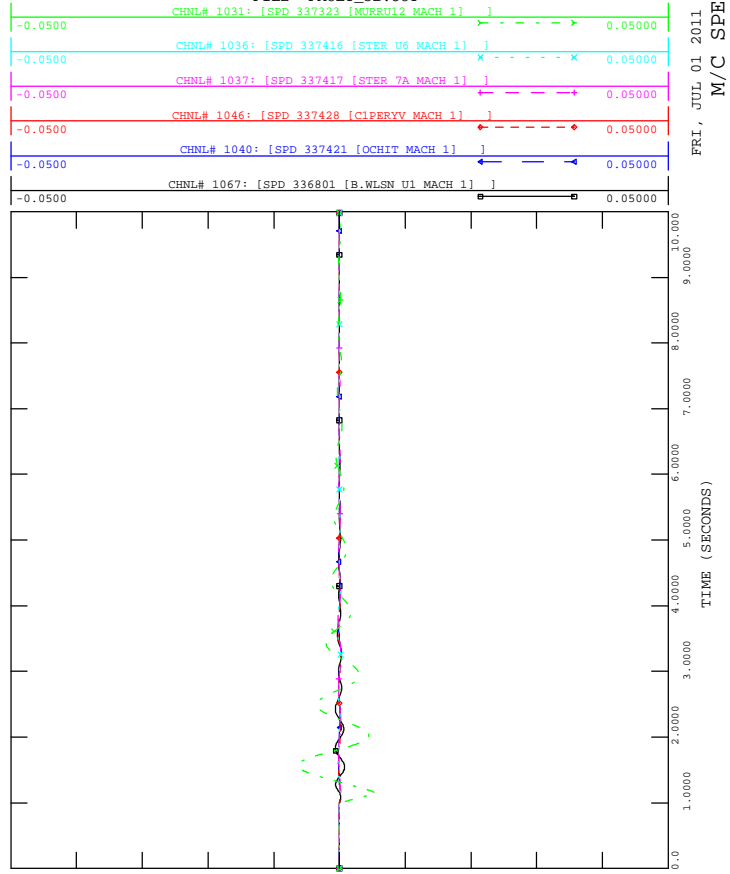

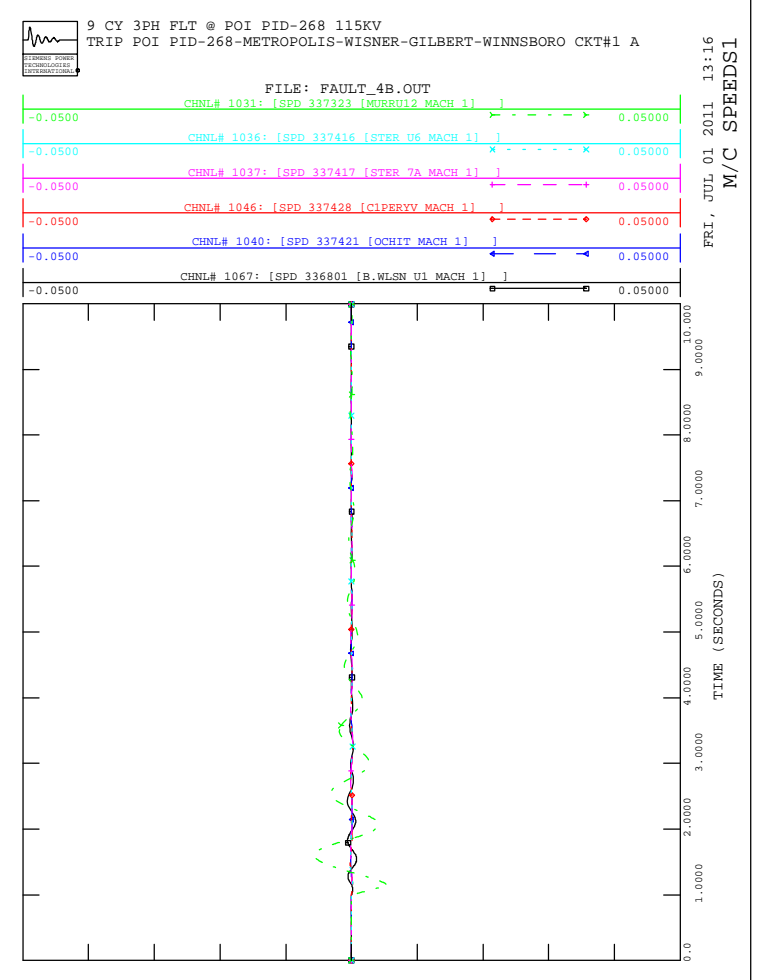
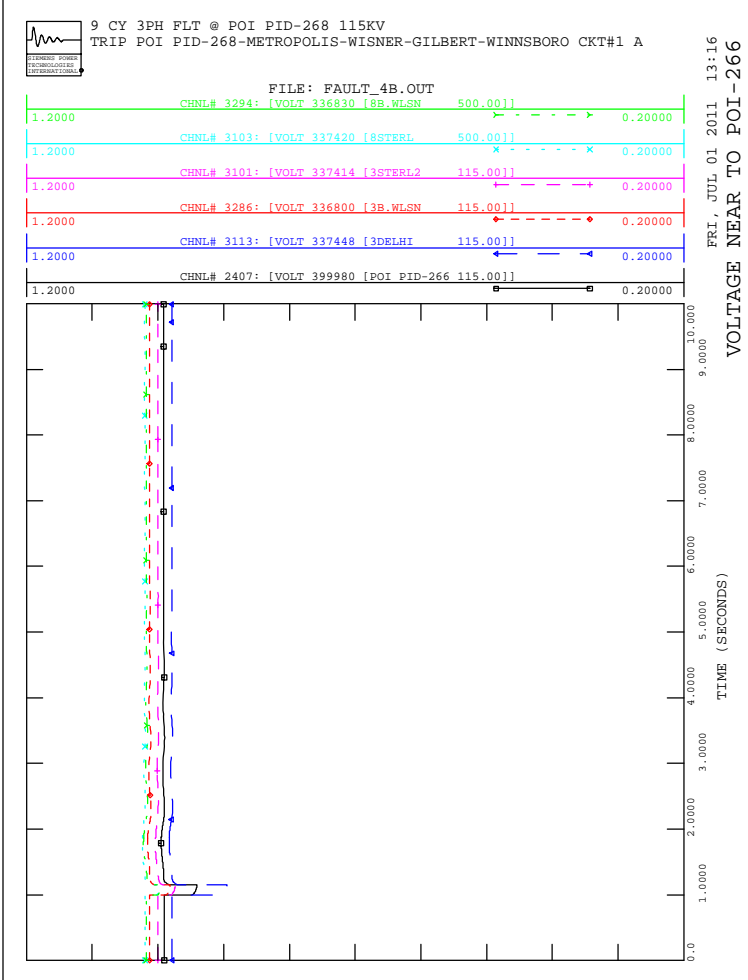
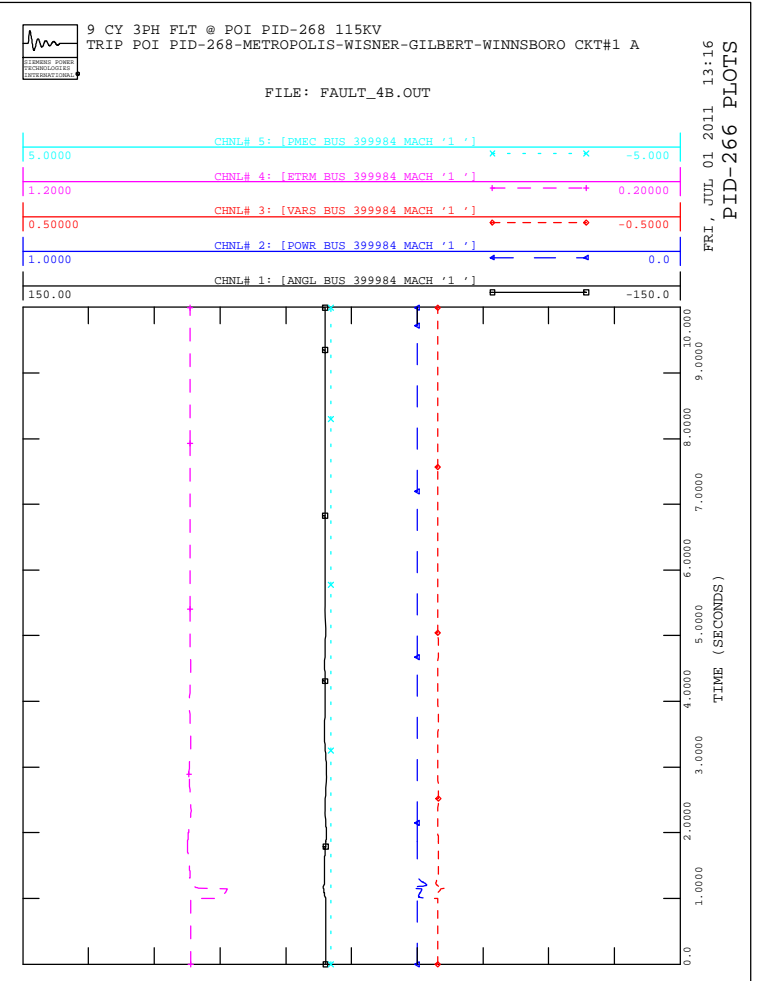
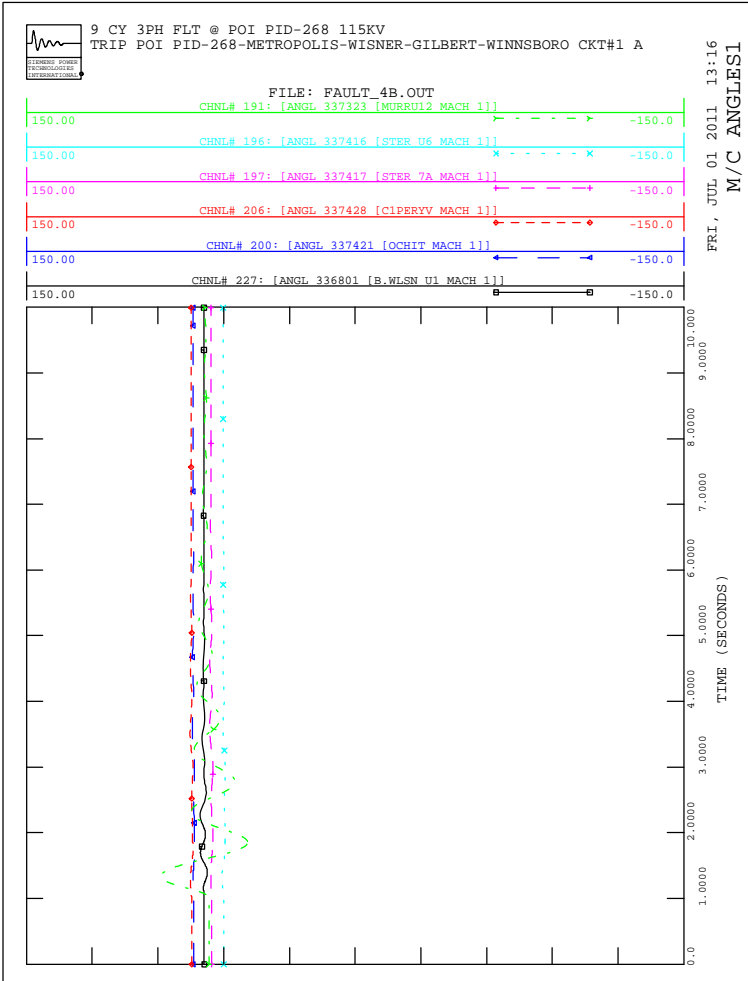

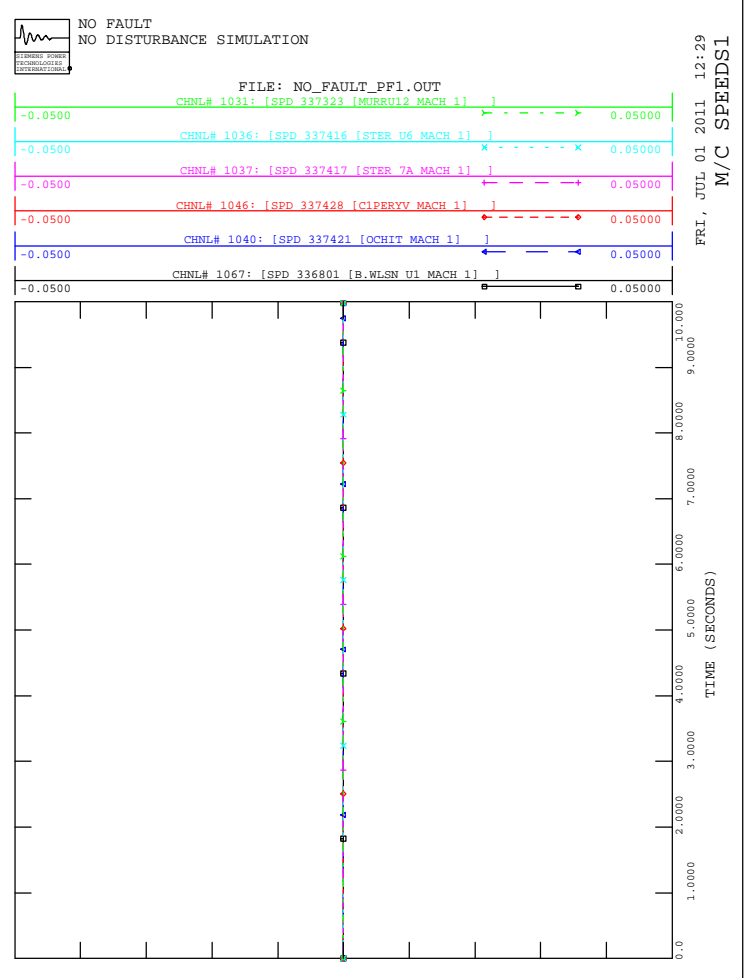
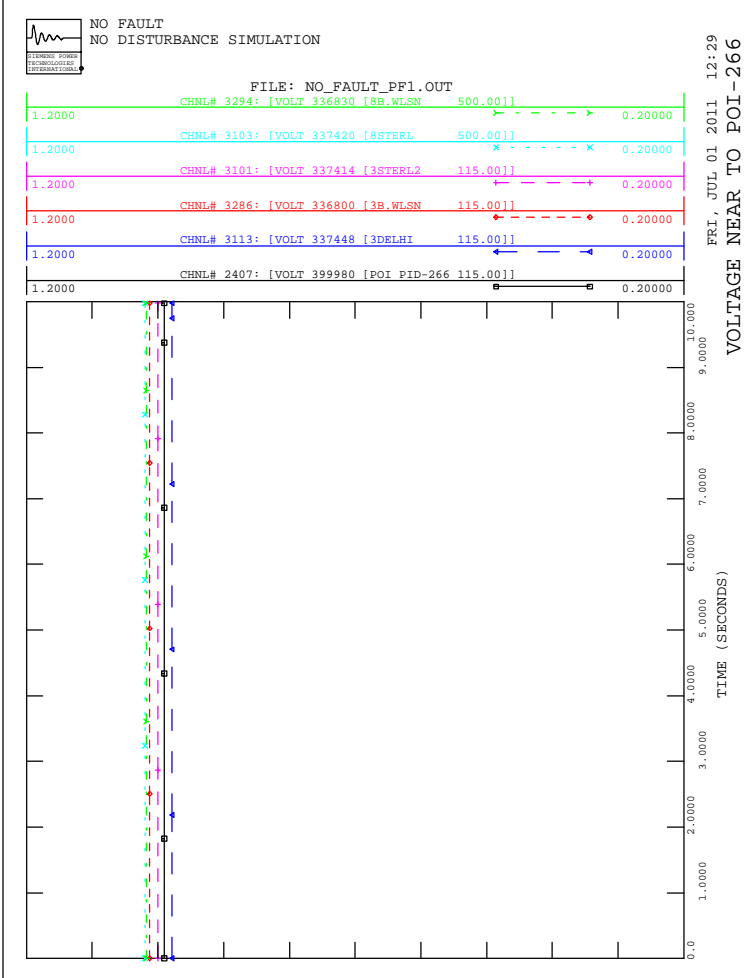
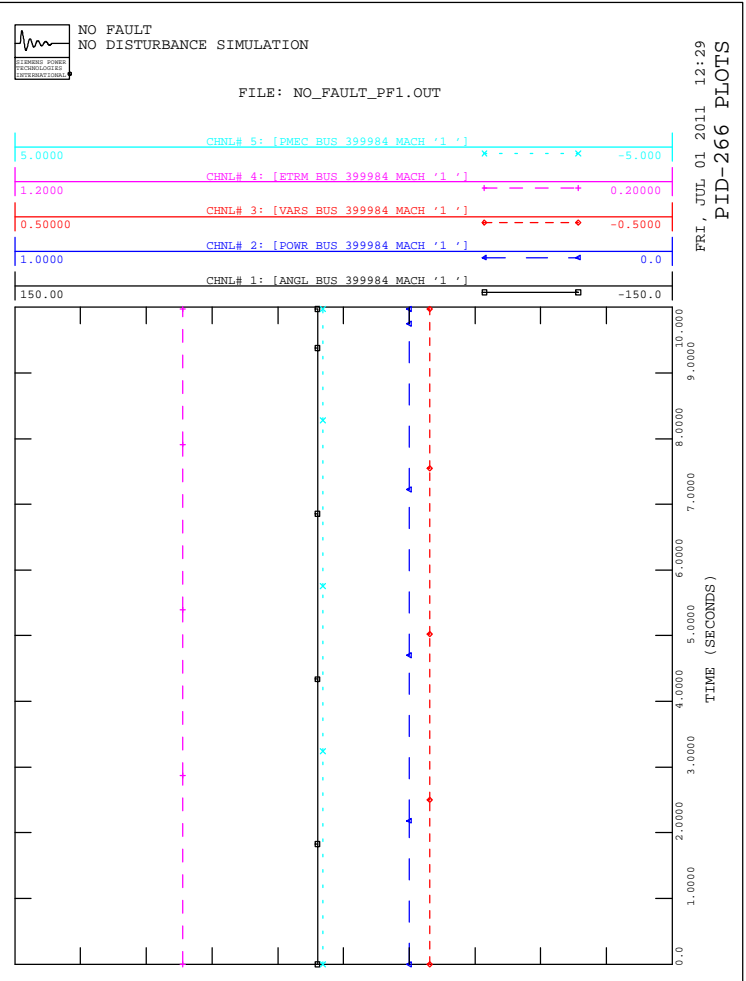
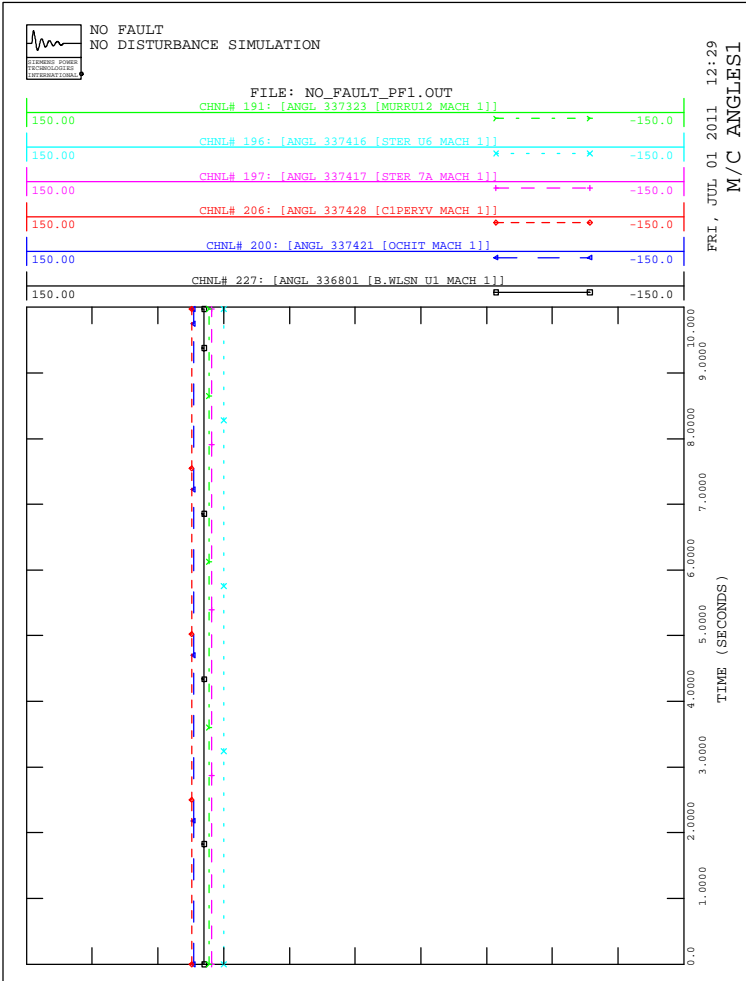

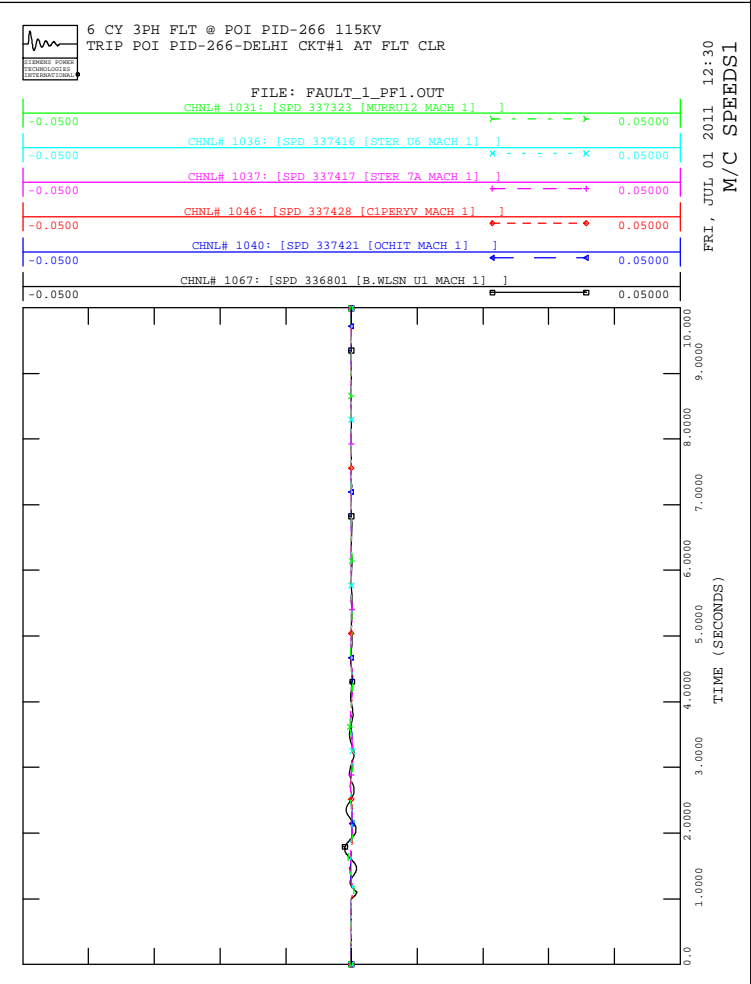
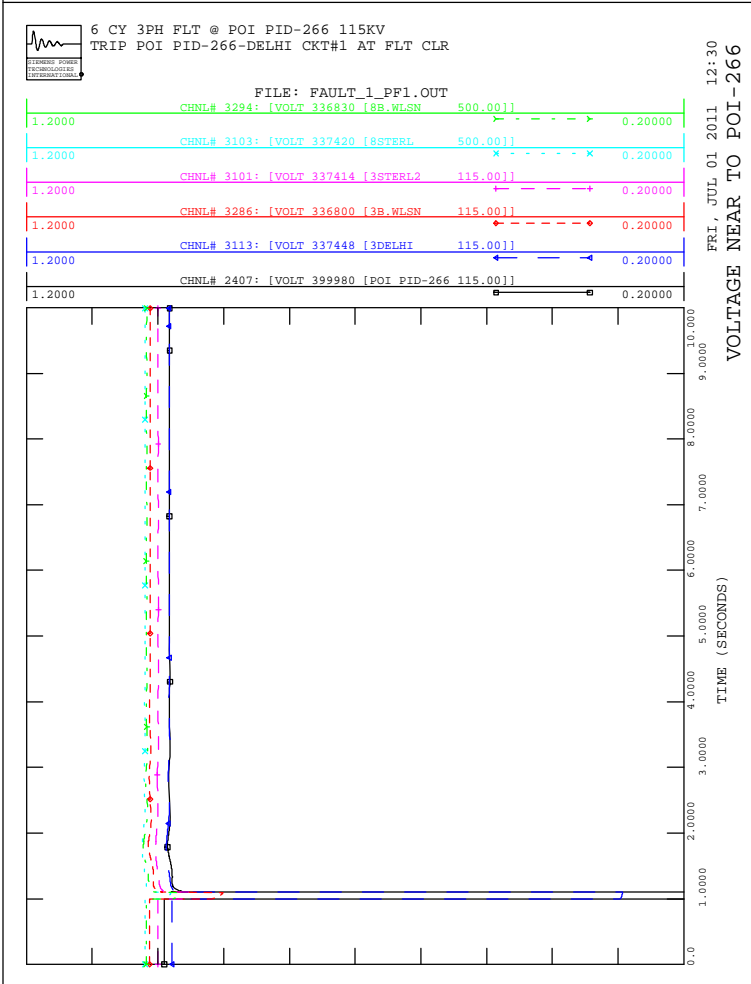
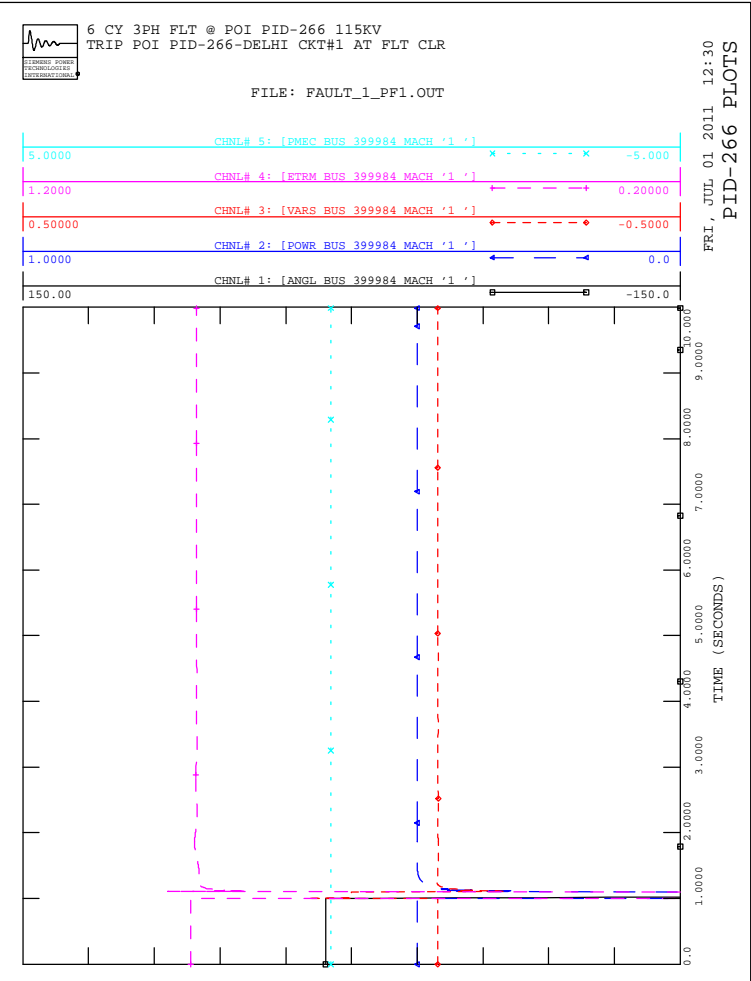
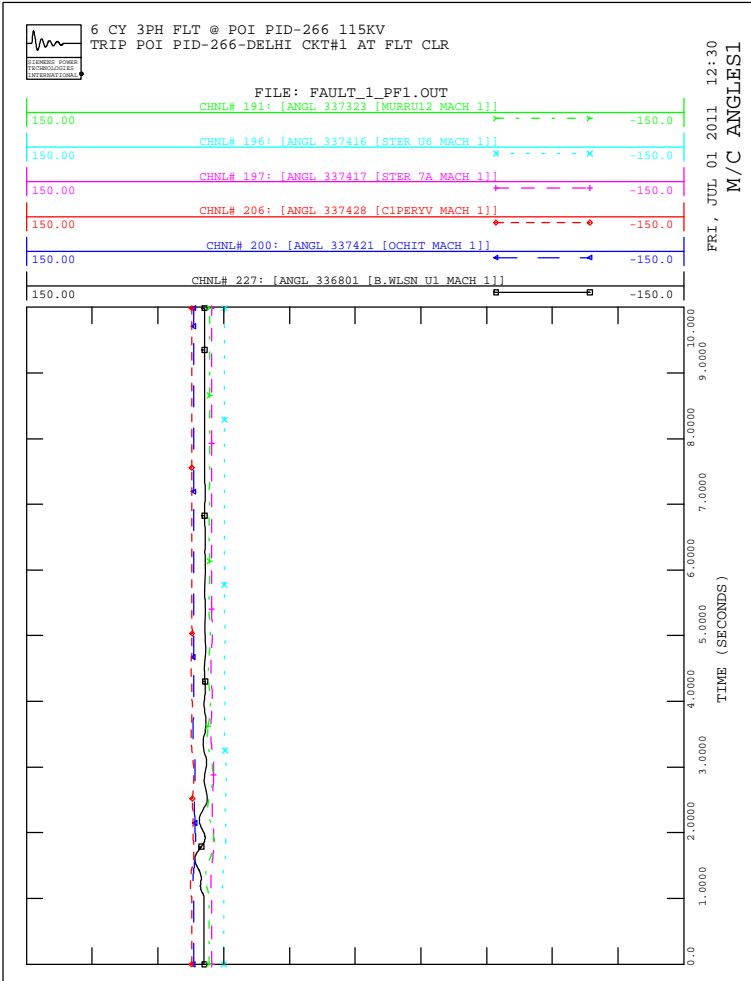

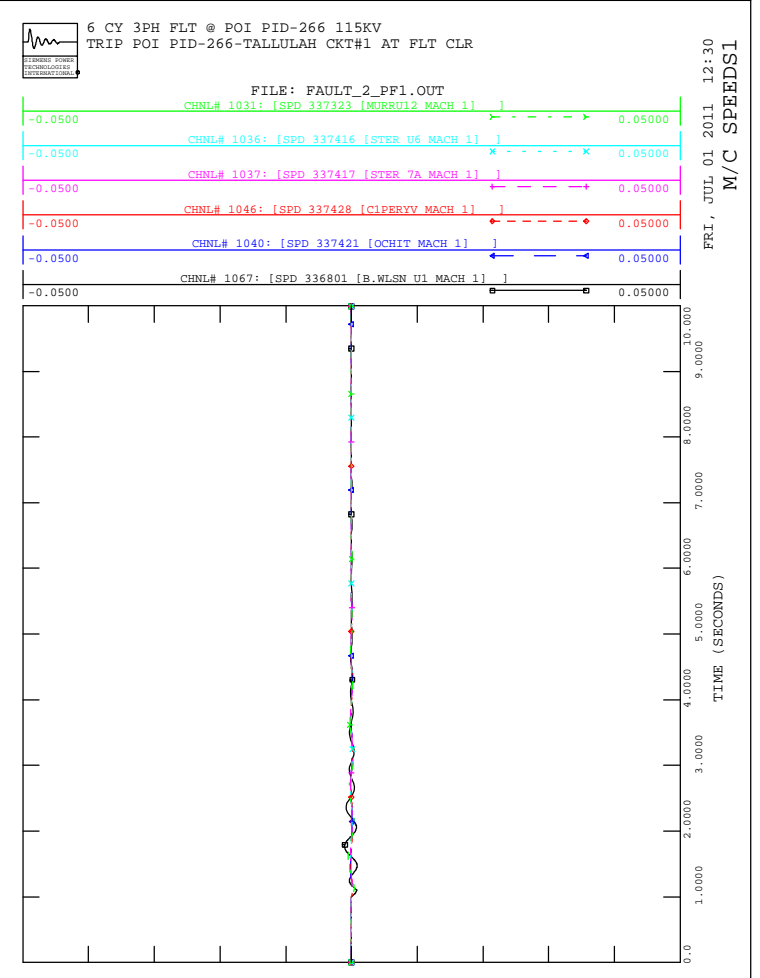
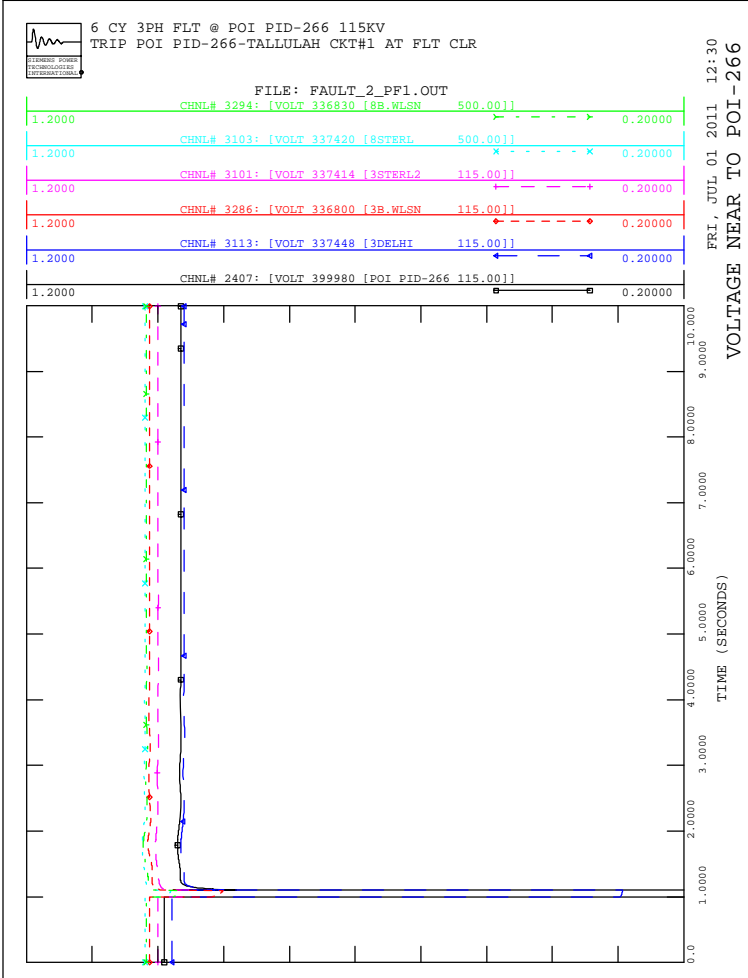
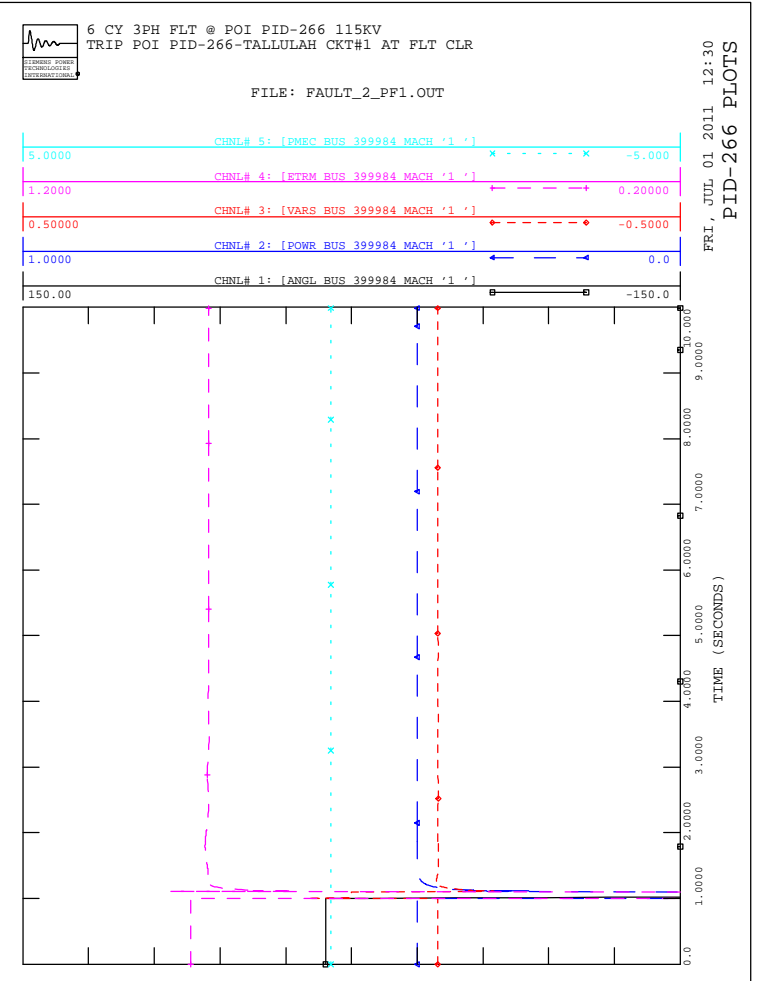
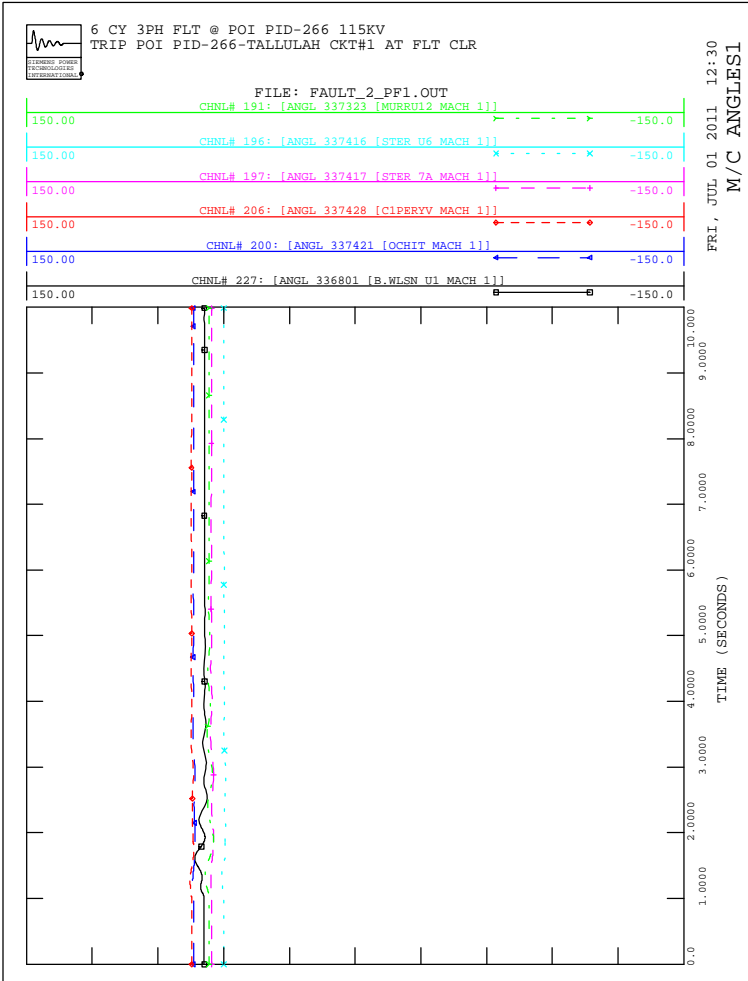

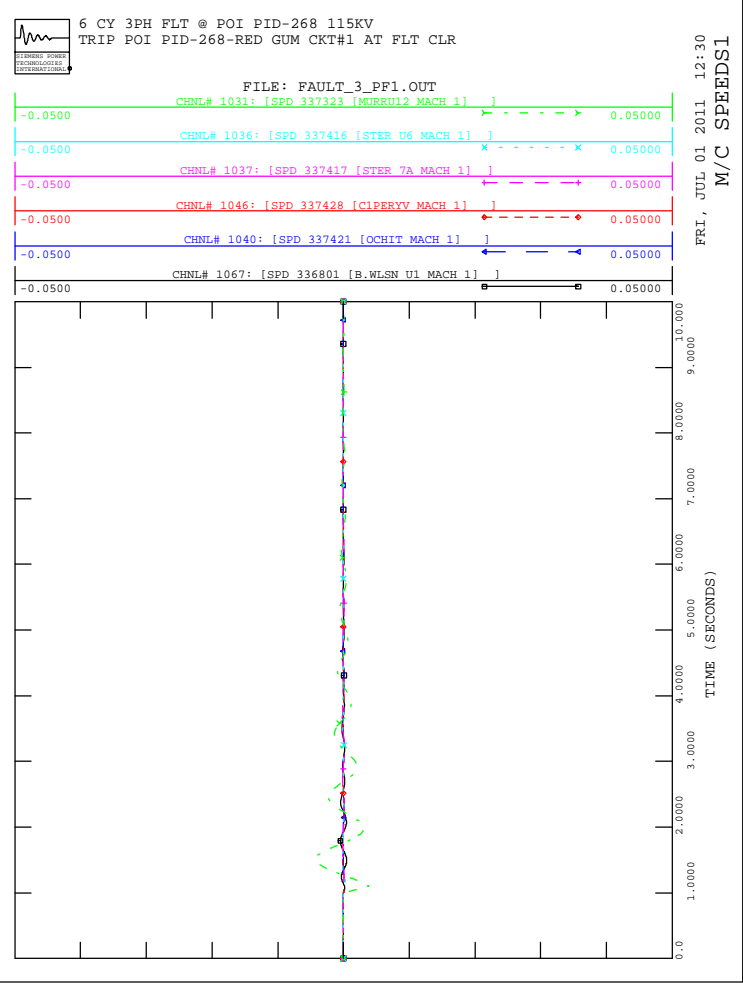
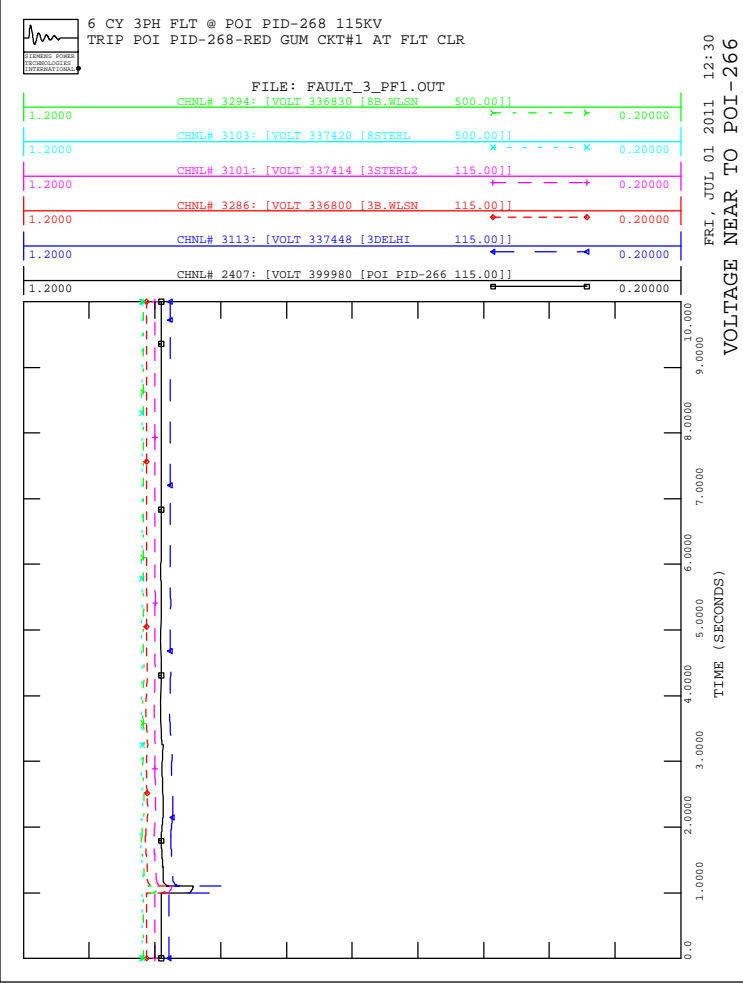
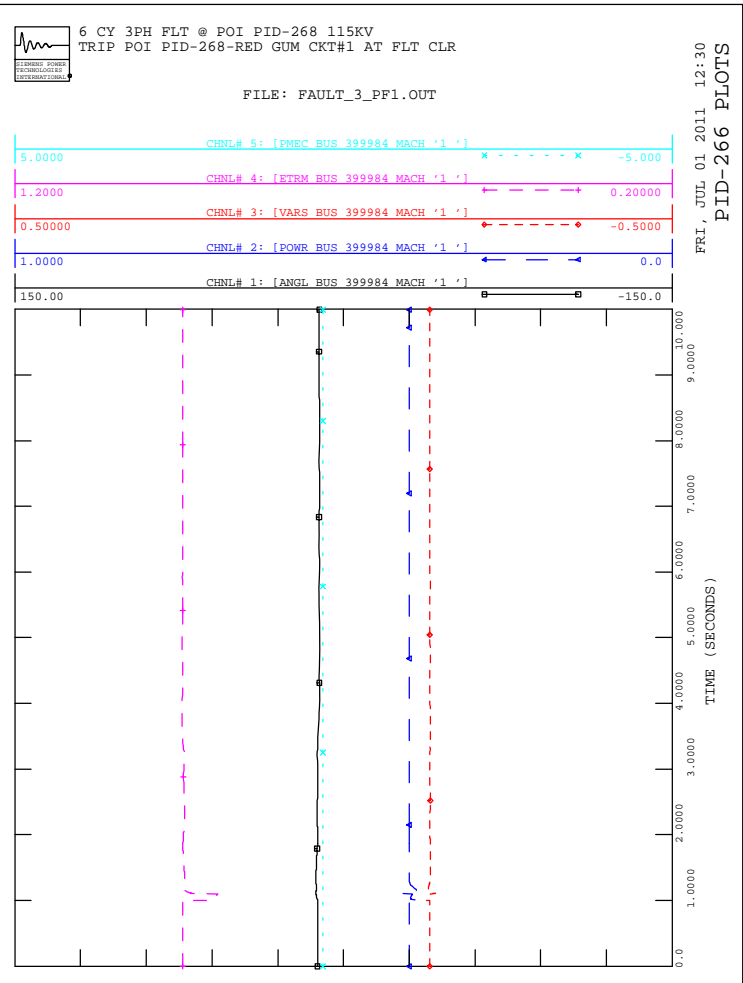
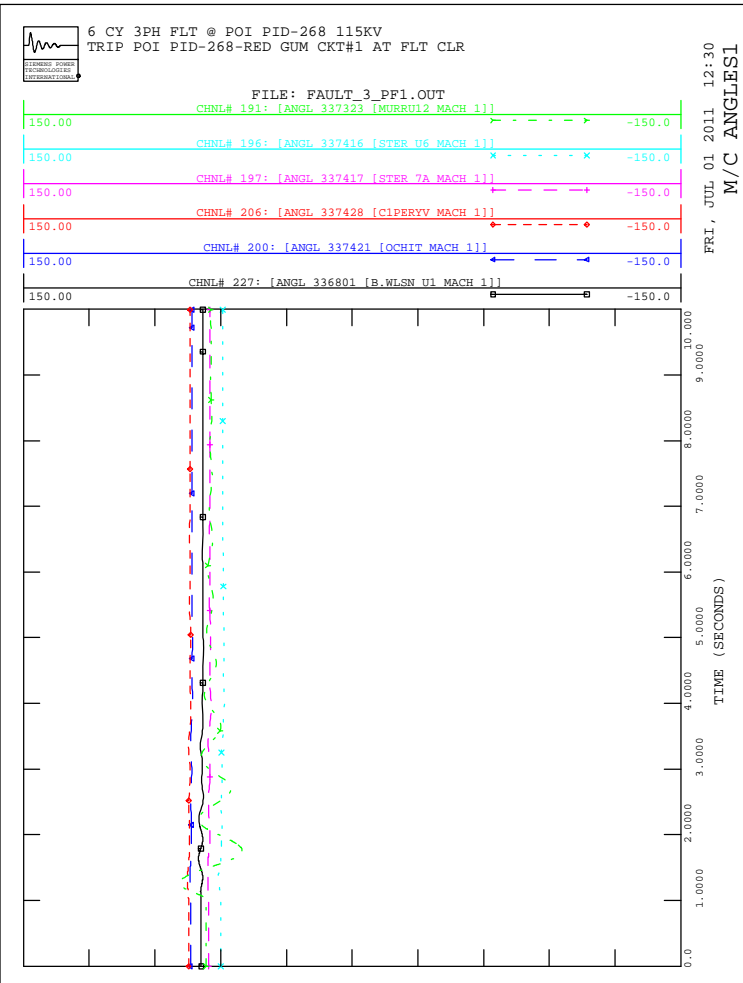

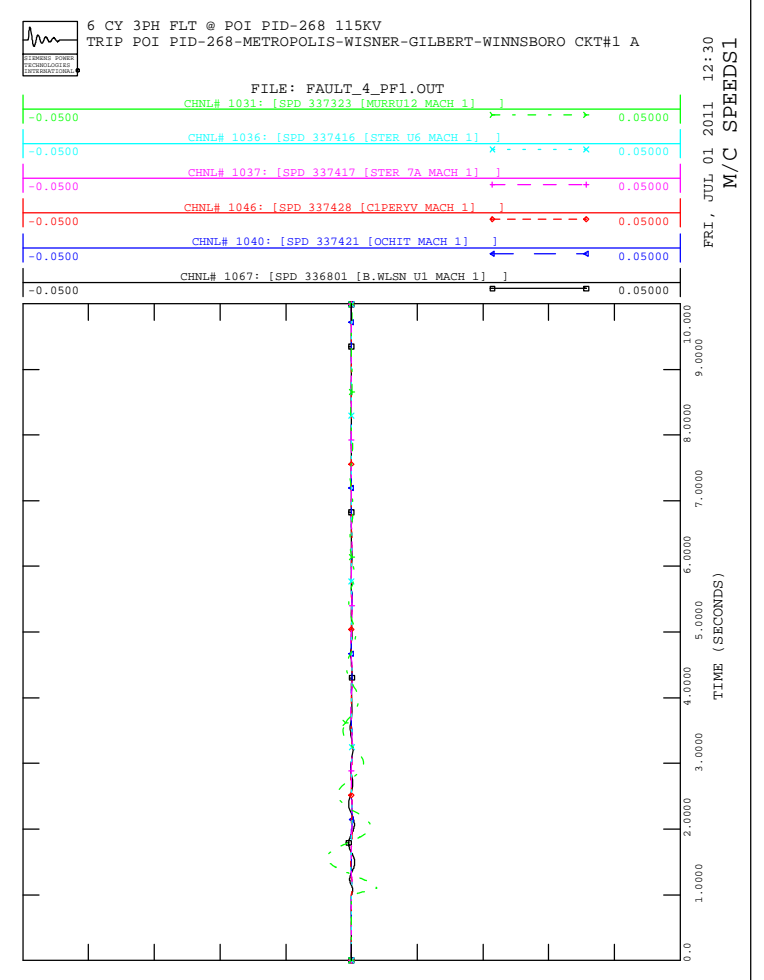
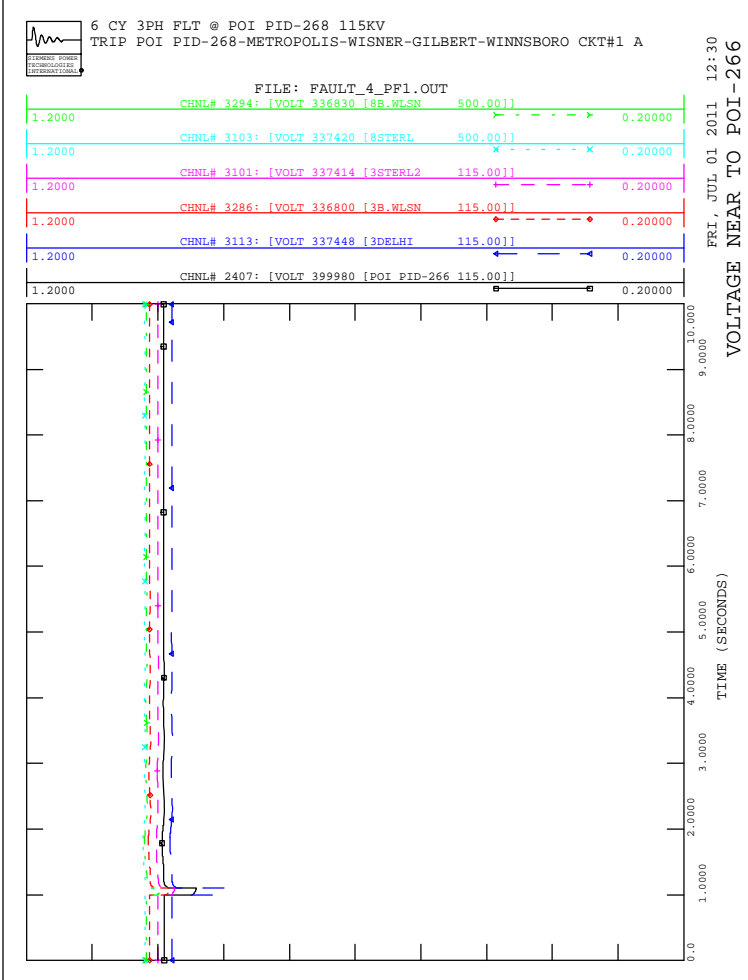
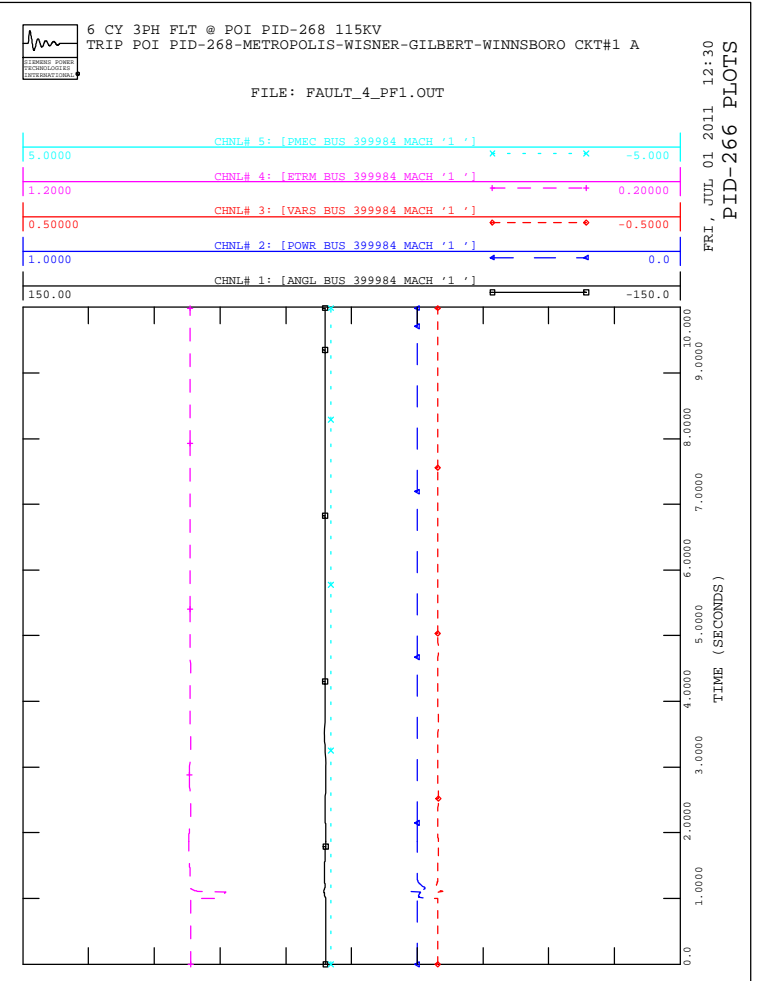
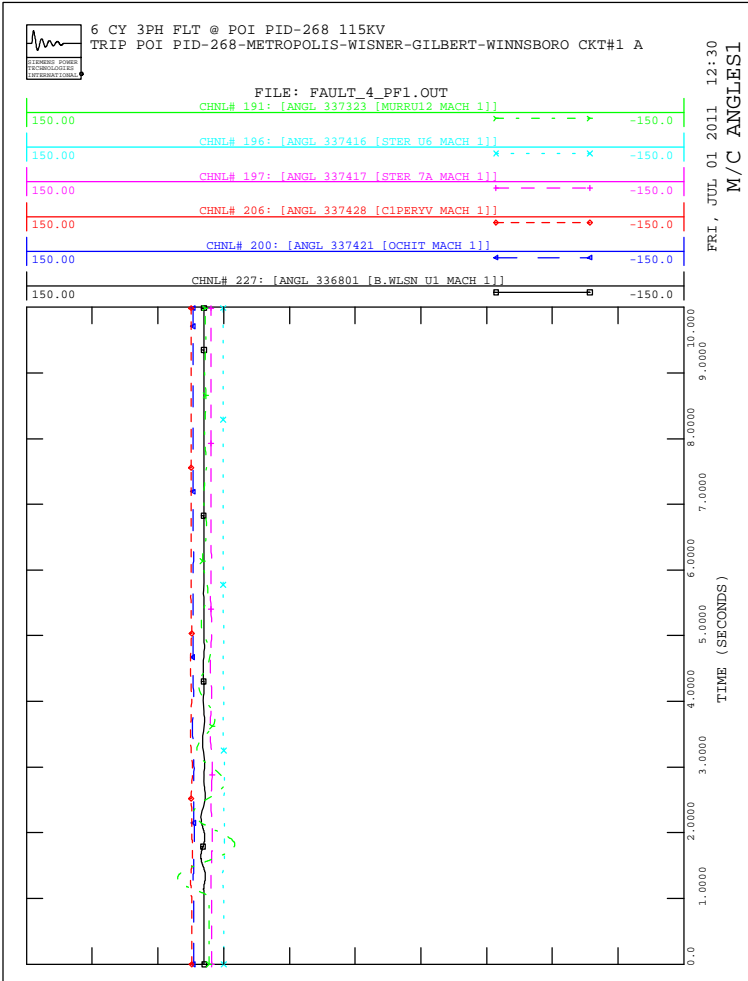



6 CY 3PH FLT @ BAXTER WILSON 500KV
TRIP BAXTER WILSON-PERRYVILLE CKT#1 AT FLT CLR

FILE: FAULT_5_FF1.OUT

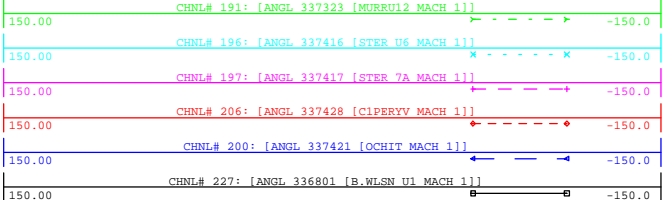

FRI, JUL 01 2011 12:30
M/C ANGLES

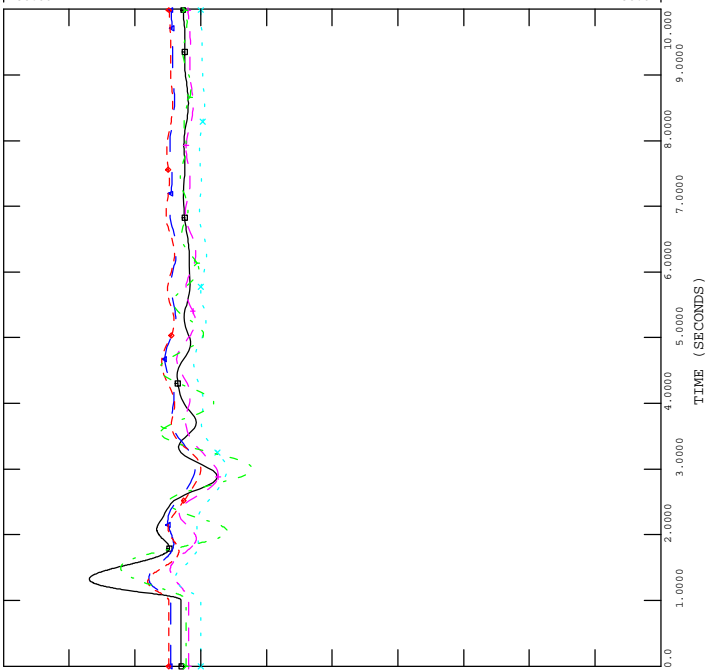

6 CY 3PH FLT @ BAXTER WILSON 500KV
TRIP BAXTER WILSON-PERRYVILLE CKT#1 AT FLT CLR

FILE: FAULT_5_FF1.OUT

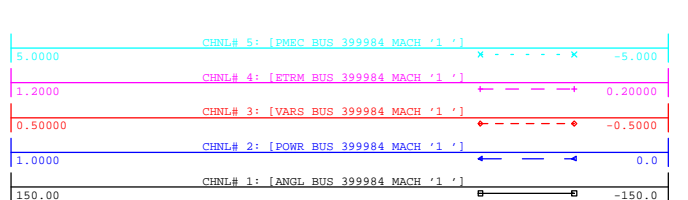

FRI, JUL 01 2011 12:30
PID-266 PLOTS

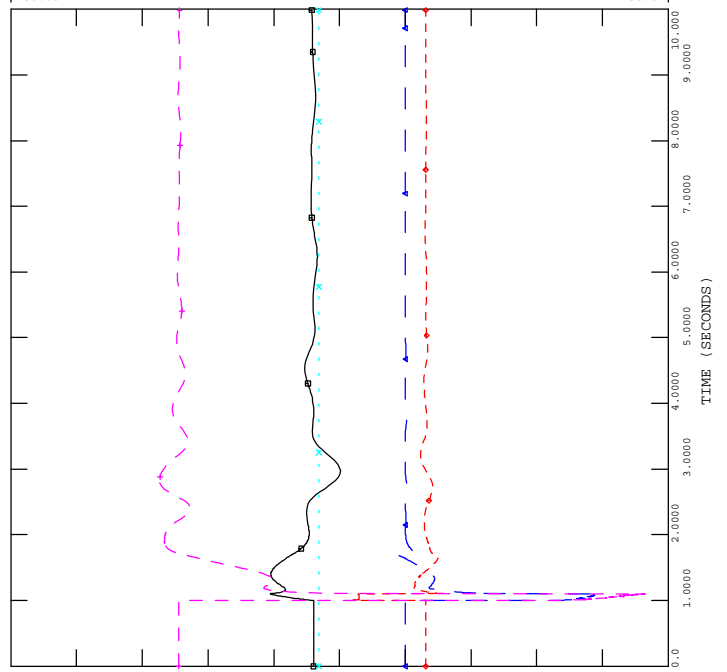

6 CY 3PH FLT @ BAXTER WILSON 500KV
TRIP BAXTER WILSON-PERRYVILLE CKT#1 AT FLT CLR

FILE: FAULT_5_FF1.OUT

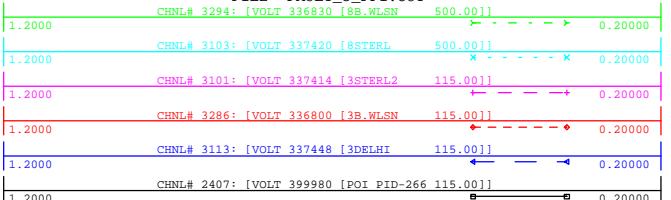

FRI, JUL 01 2011 12:30
VOLTAGE NEAR TO POI-266

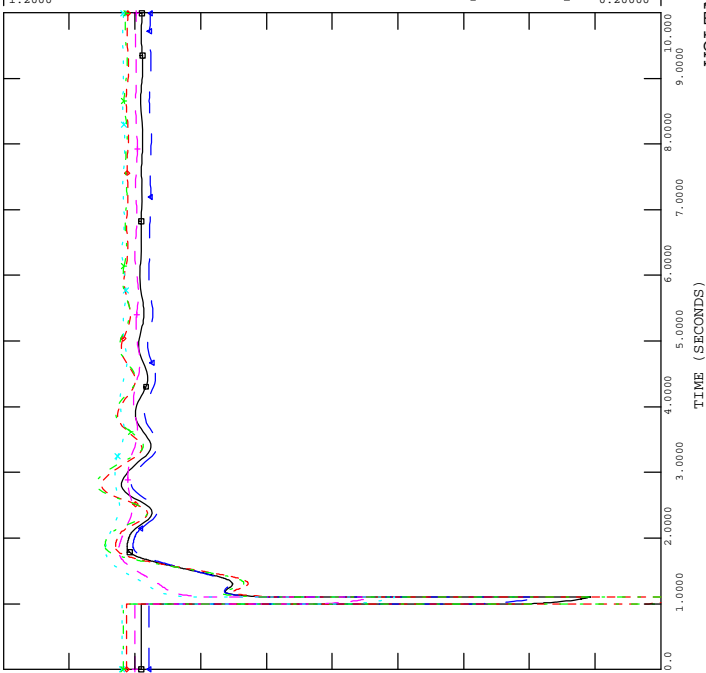

6 CY 3PH FLT @ BAXTER WILSON 500KV
TRIP BAXTER WILSON-PERRYVILLE CKT#1 AT FLT CLR

FILE: FAULT_5_FF1.OUT

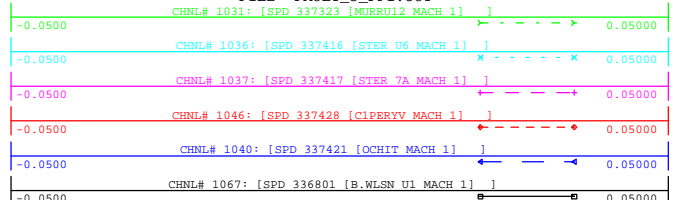

FRI, JUL 01 2011 12:30
M/C SPEEDS

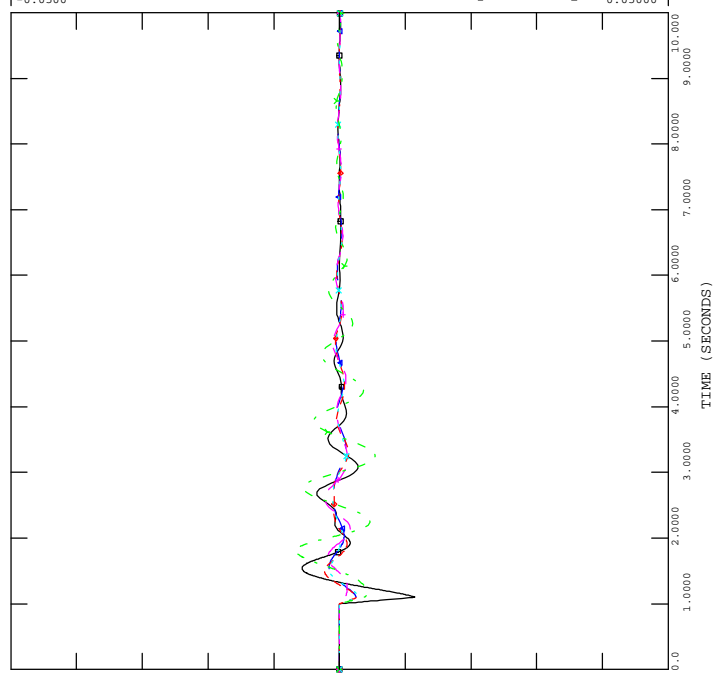

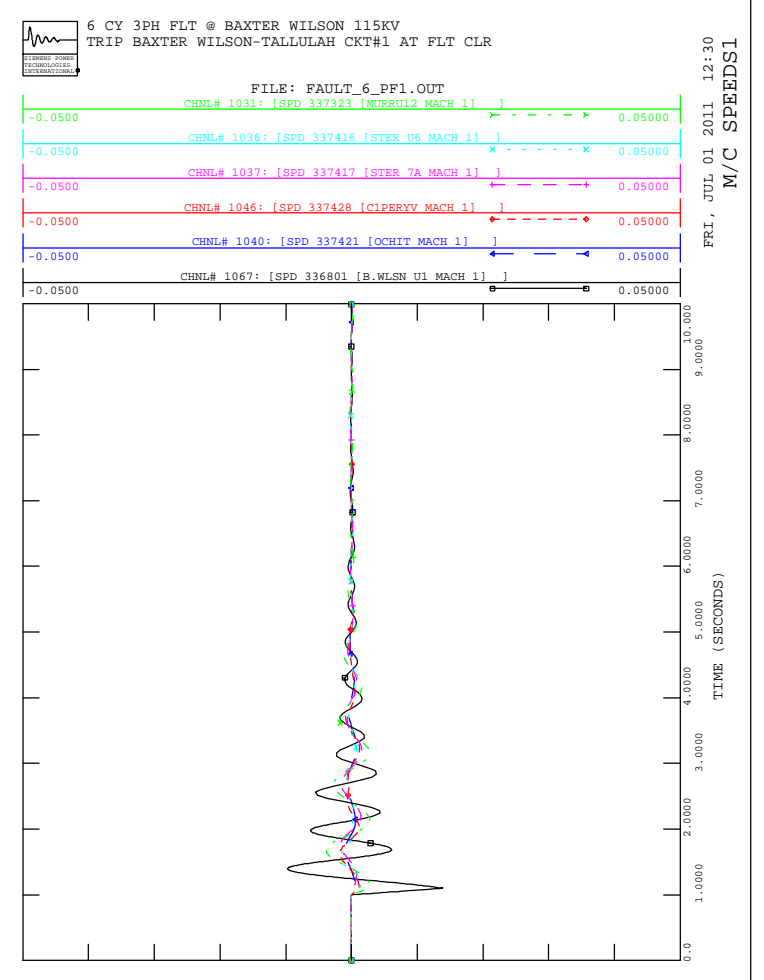
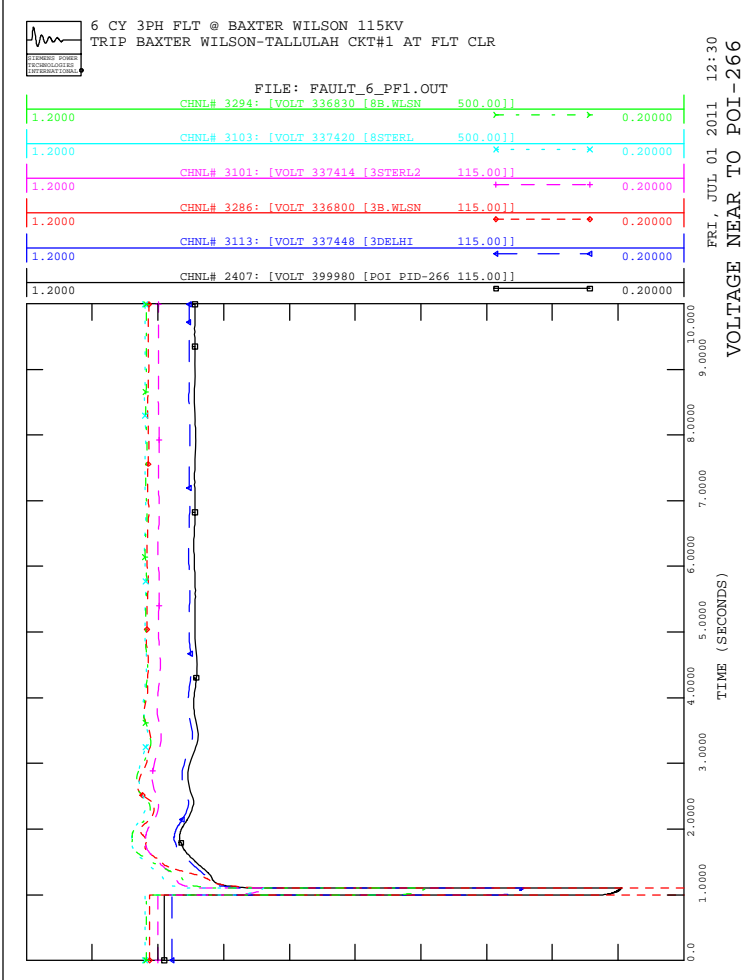
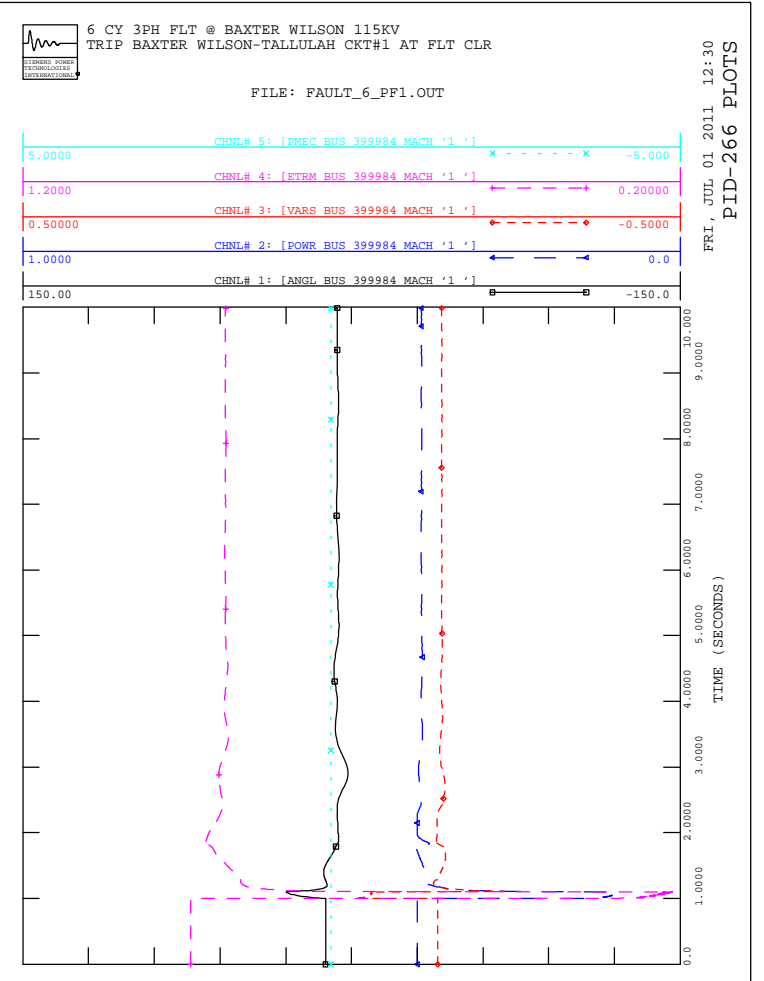
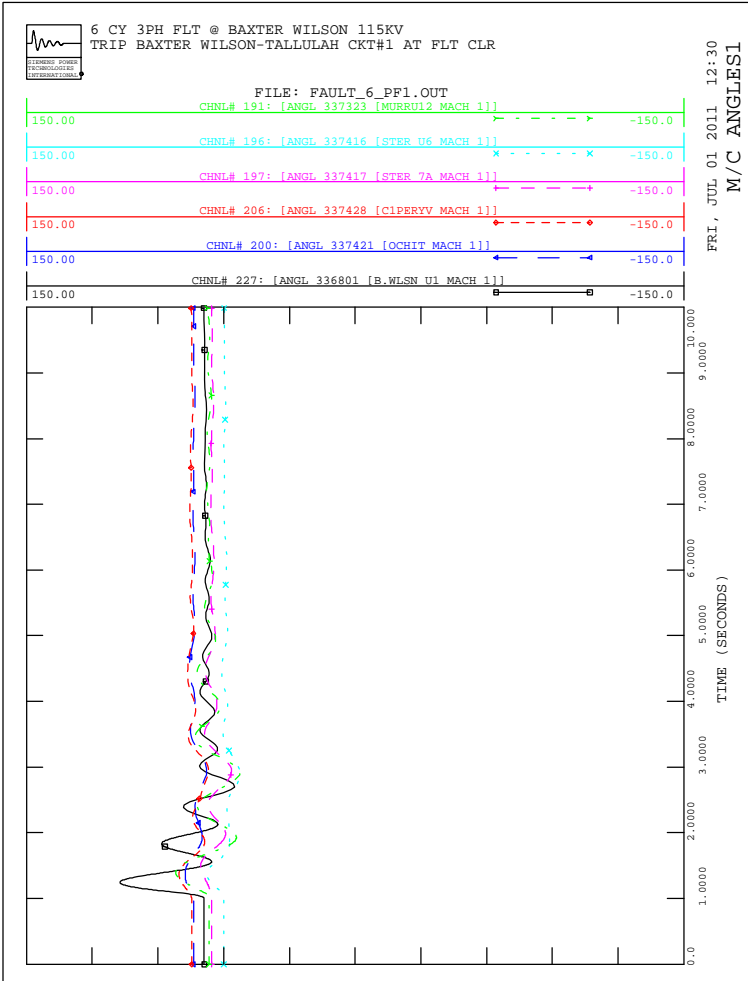

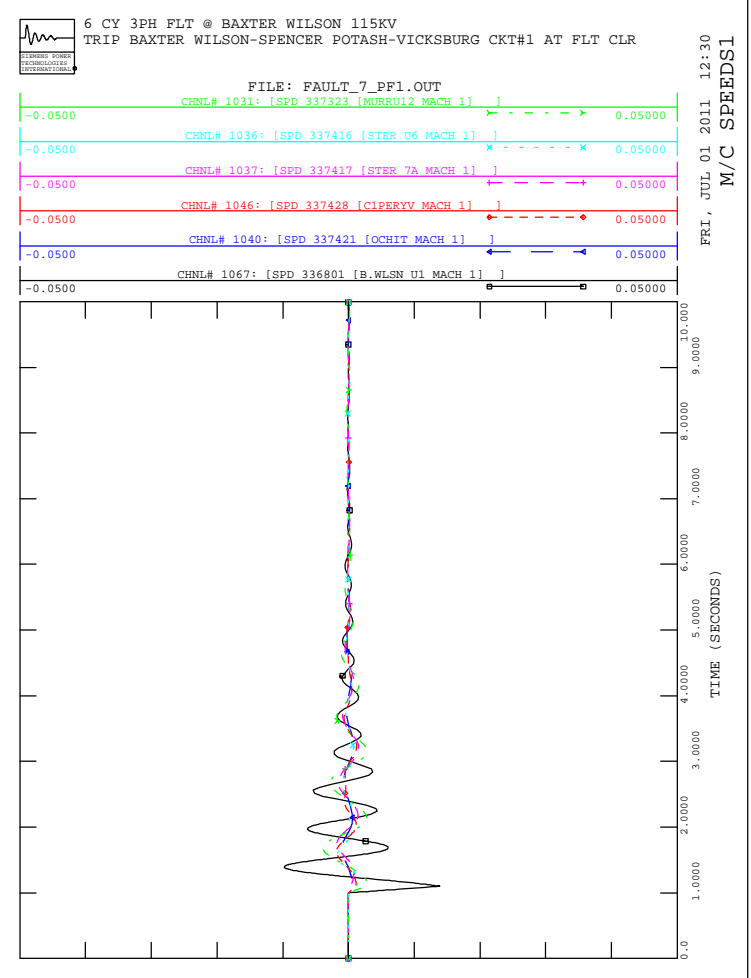
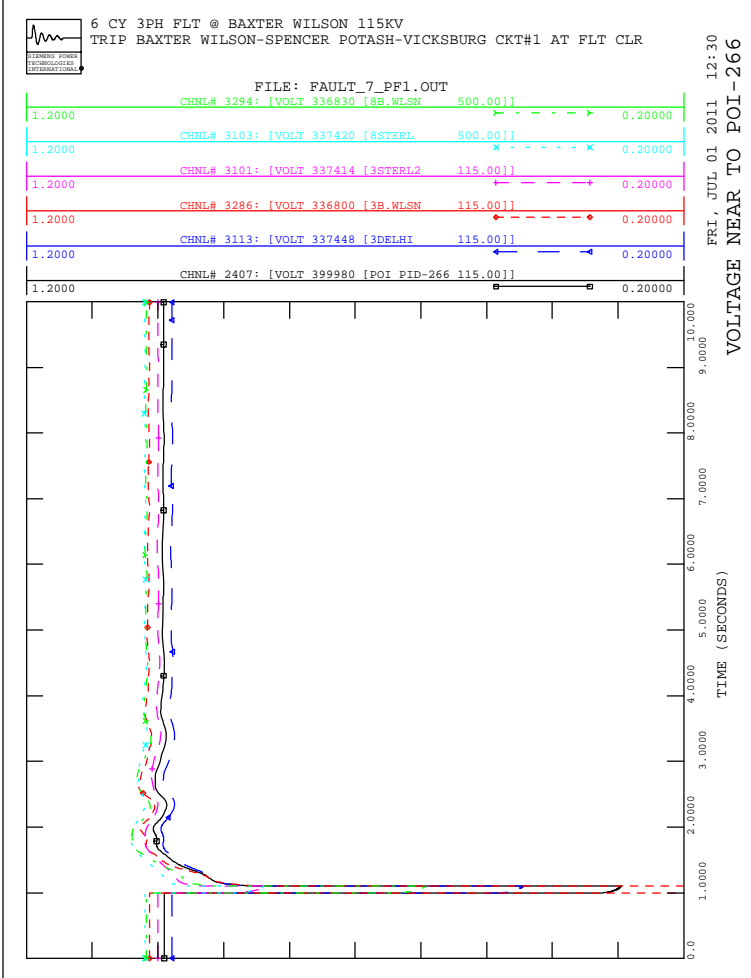
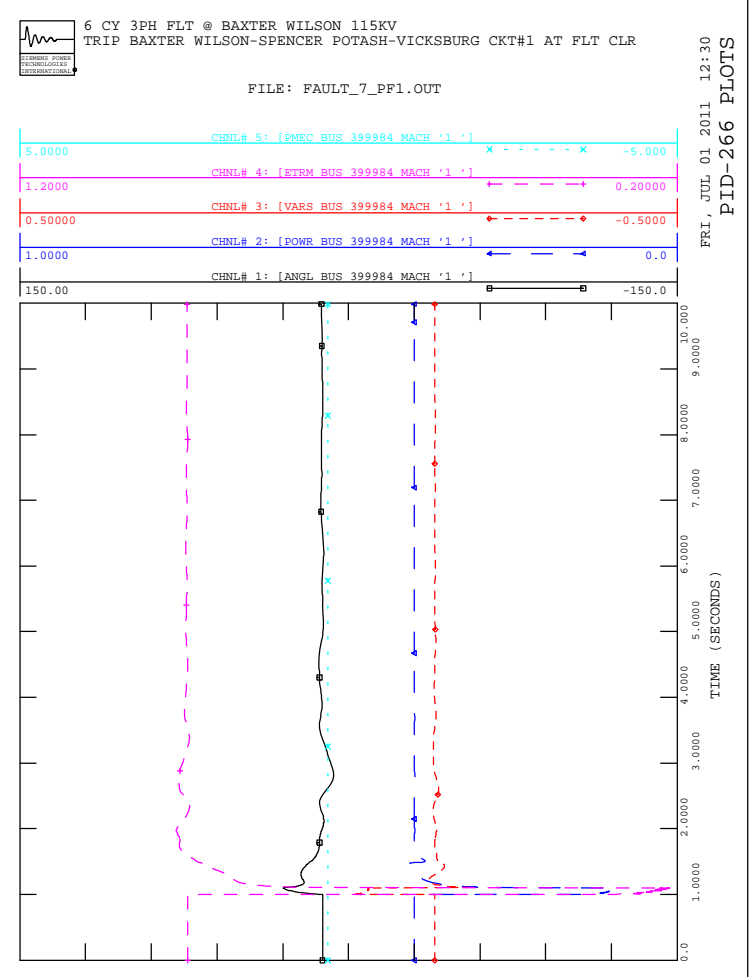
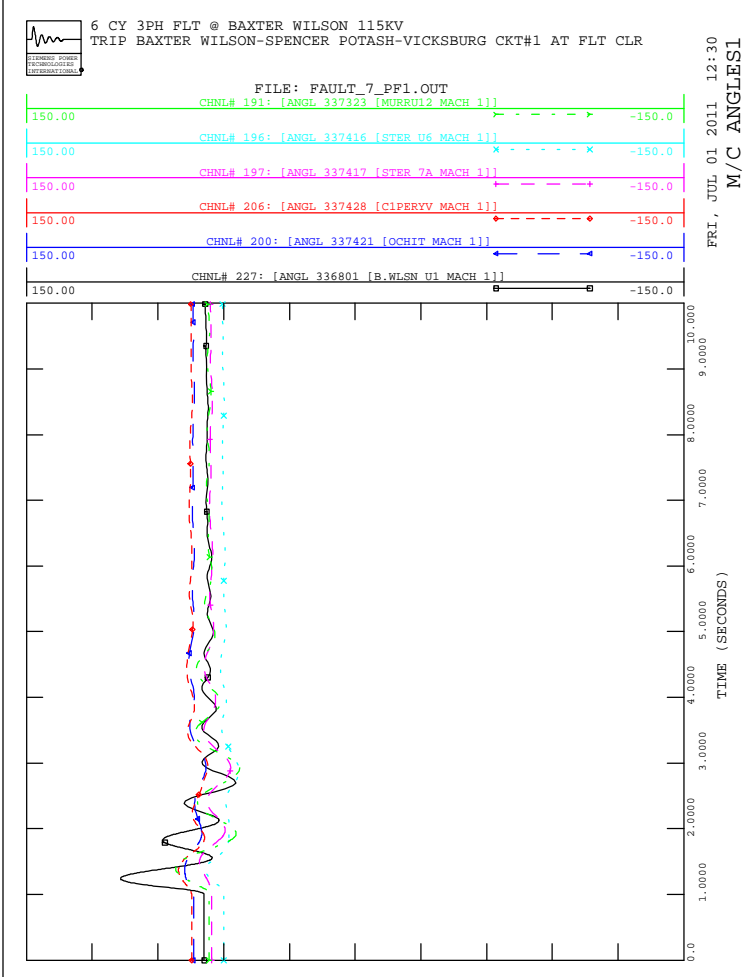

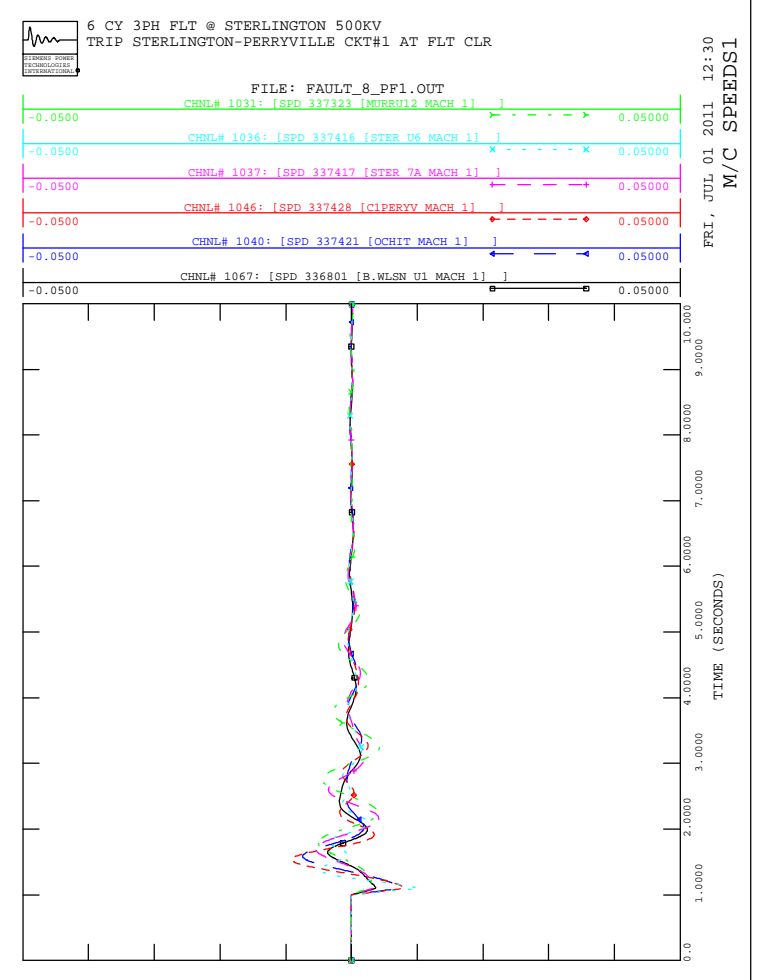
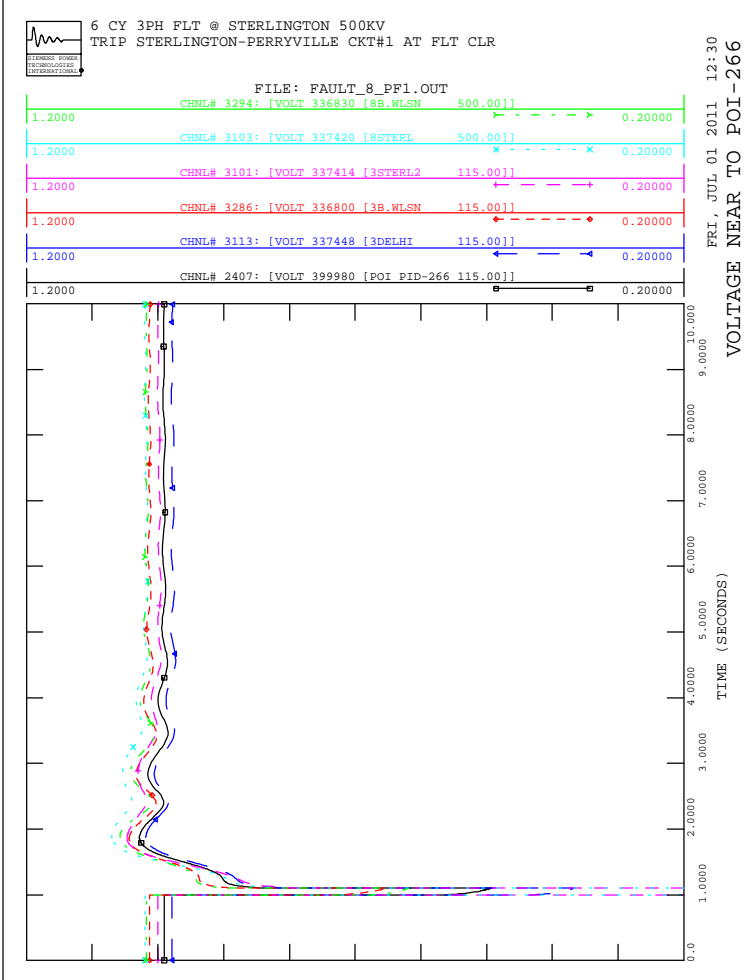
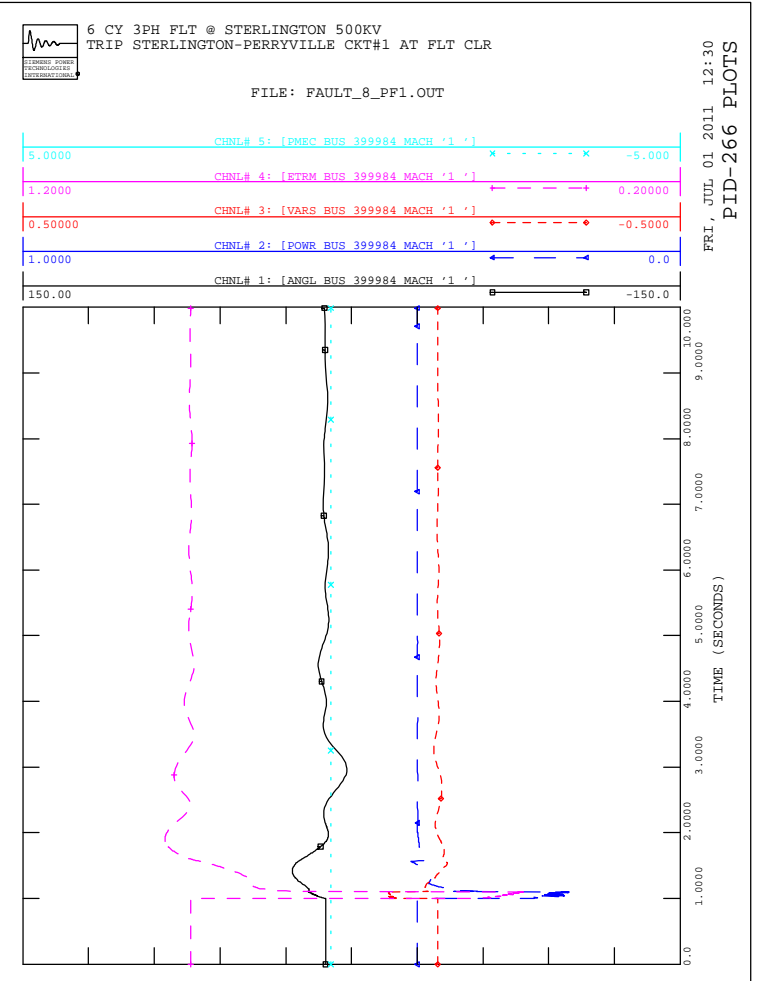
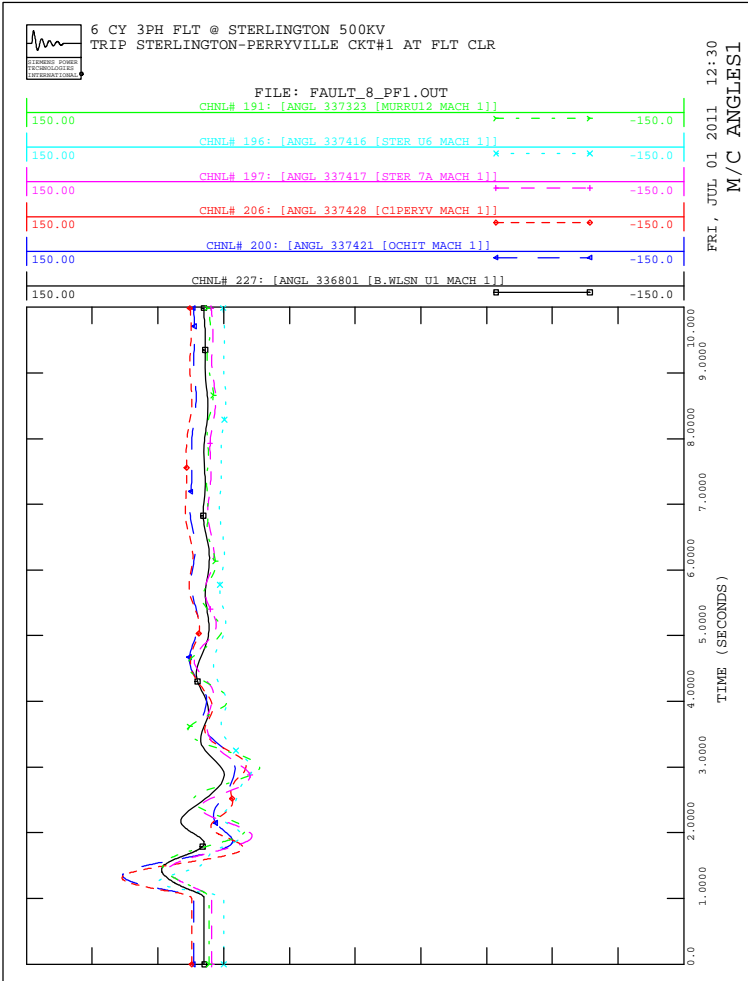



6 CY 3PH FLT @ STERLINGTON 115KV
TRIP STERLINGTON 500/115KV AUTOTR#1 AT FLT CLR

FILE: FAULT_9_FF1.OUT

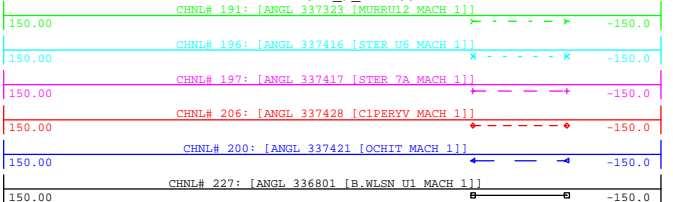

FRI, JUL 01 2011 12:30
M/C ANGLES

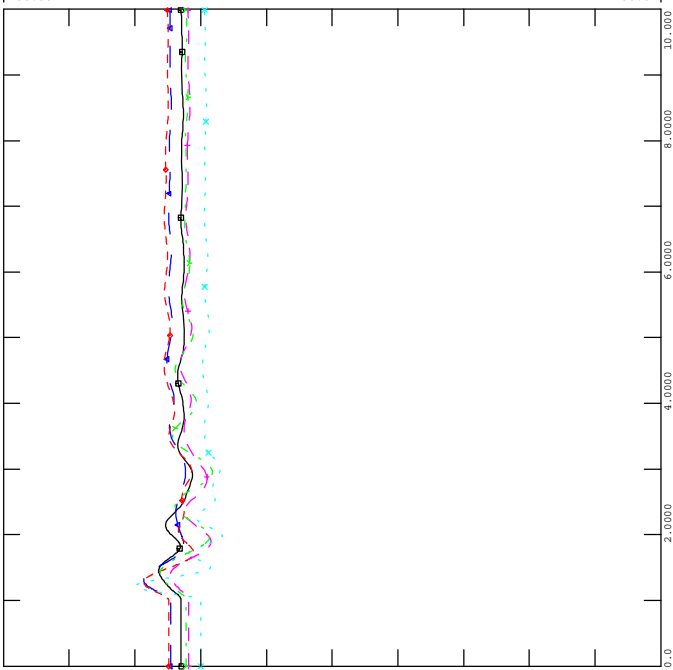

6 CY 3PH FLT @ STERLINGTON 115KV
TRIP STERLINGTON 500/115KV AUTOTR#1 AT FLT CLR

FILE: FAULT_9_FF1.OUT

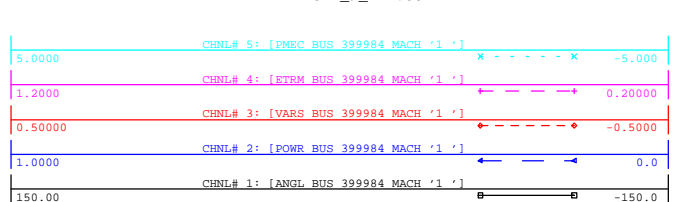

FRI, JUL 01 2011 12:30
PID-266 PLOTS

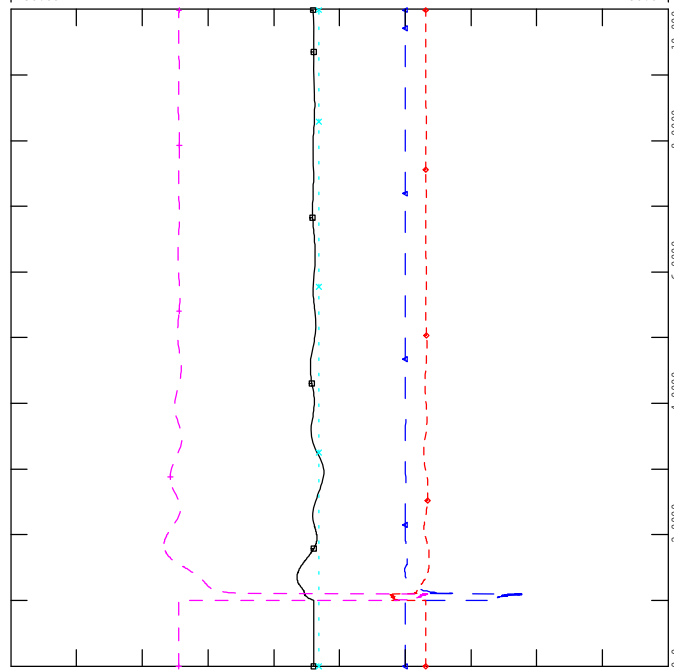

6 CY 3PH FLT @ STERLINGTON 115KV
TRIP STERLINGTON 500/115KV AUTOTR#1 AT FLT CLR

FILE: FAULT_9_FF1.OUT

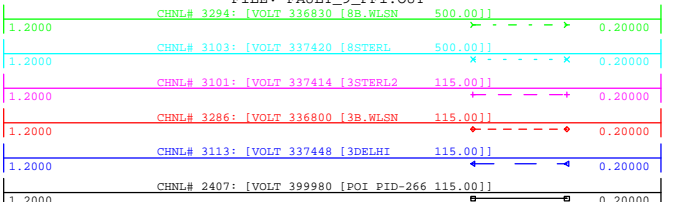

FRI, JUL 01 2011 12:30
VOLTAGE NEAR TO POI-266

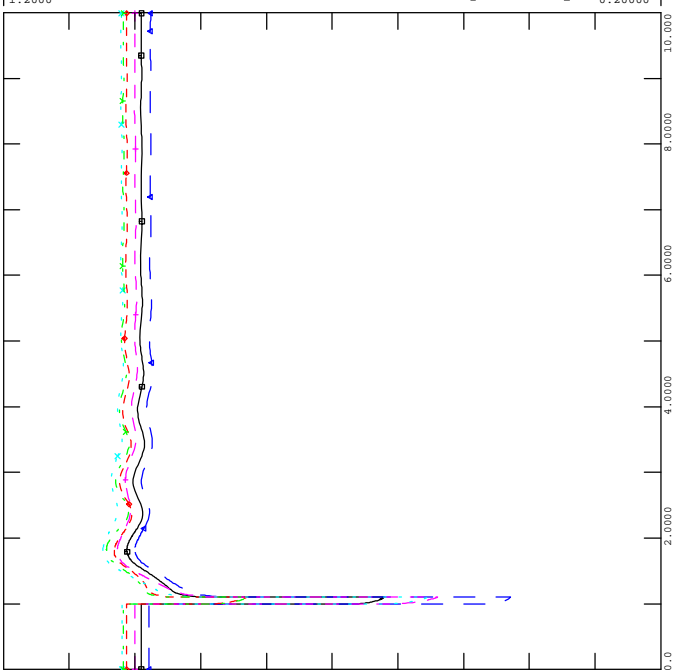

6 CY 3PH FLT @ STERLINGTON 115KV
TRIP STERLINGTON 500/115KV AUTOTR#1 AT FLT CLR

FILE: FAULT_9_FF1.OUT

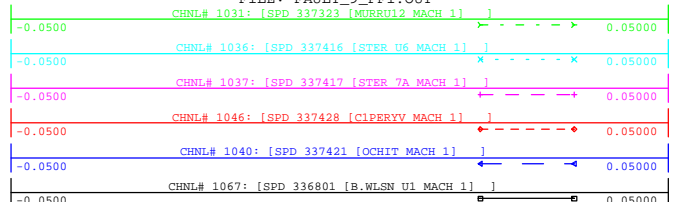

FRI, JUL 01 2011 12:30
M/C SPEEDS

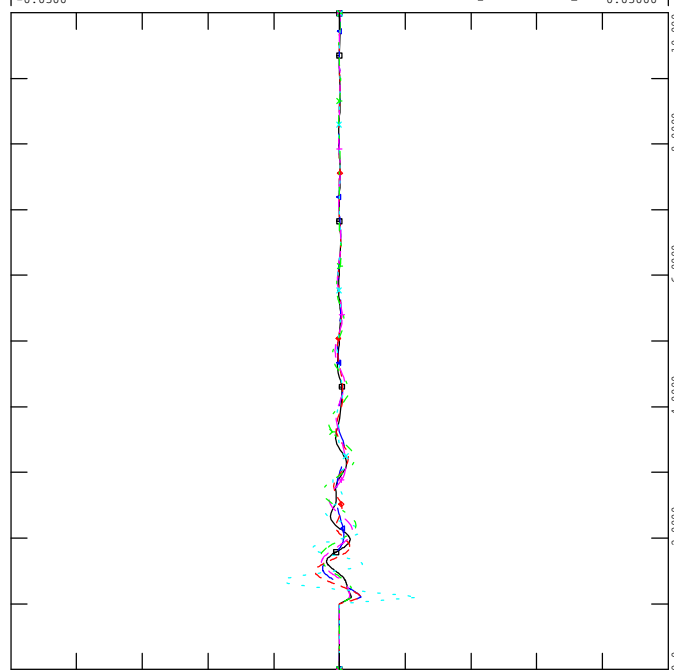

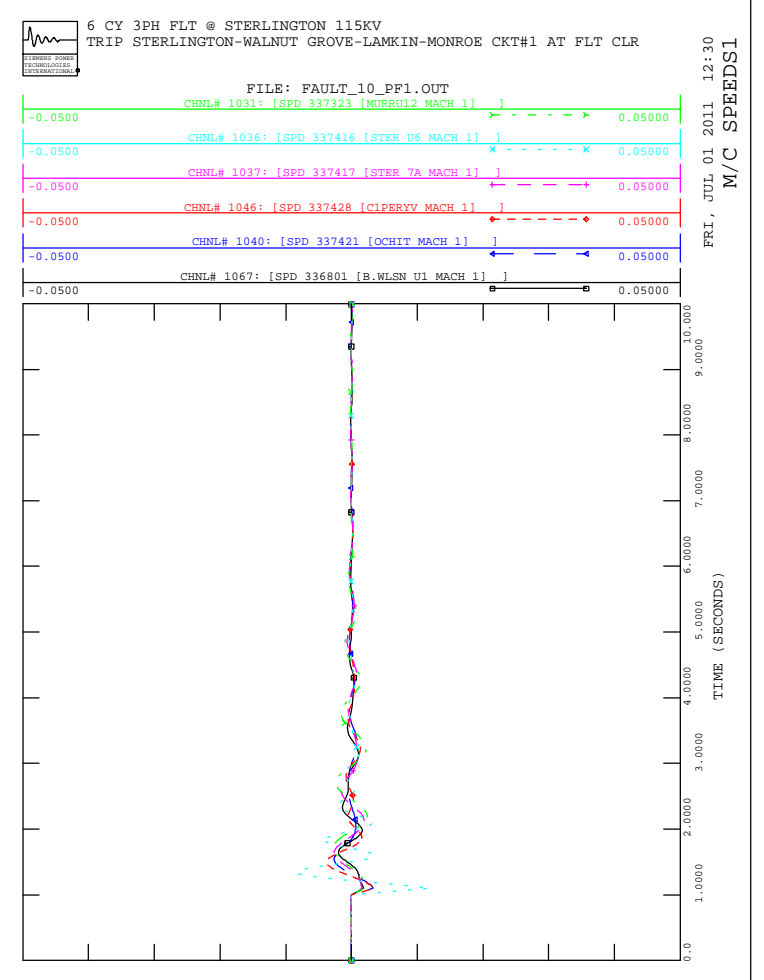
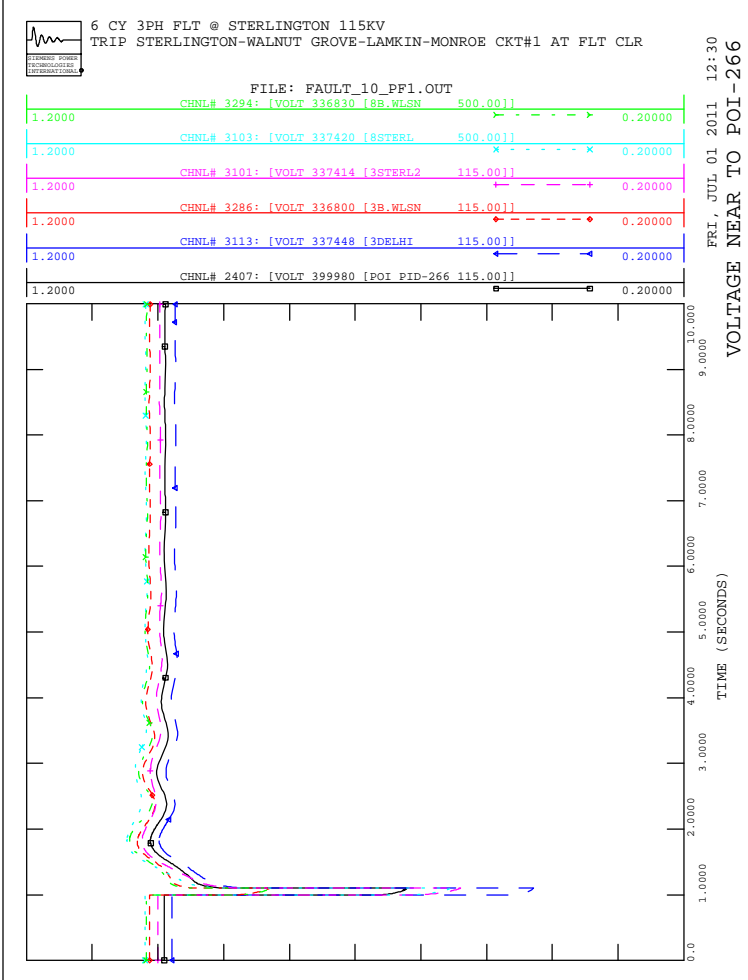
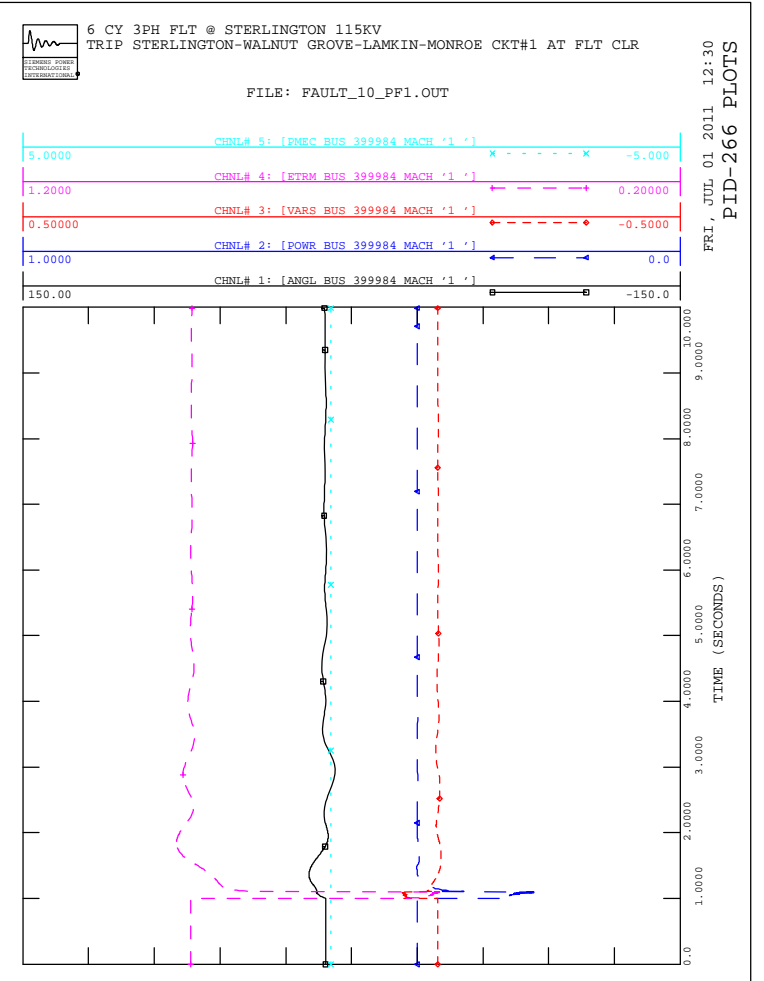
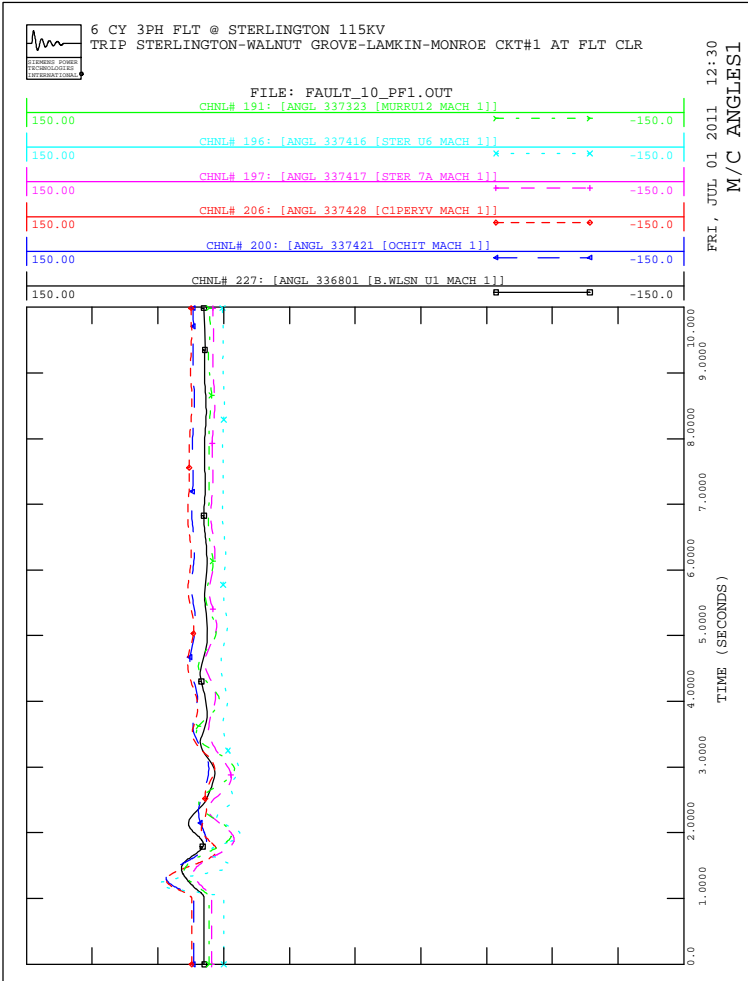



6 CY 3PH FLT @ STERLINGTON 115KV
TRIP STERLINGTON-SELMAN FIELD CKT#1 AT FLT CLR

FILE: FAULT_11_PFI.OUT

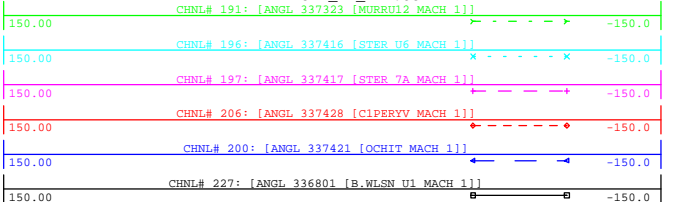

FRI, JUL 01 2011 12:30
M/C ANGLES

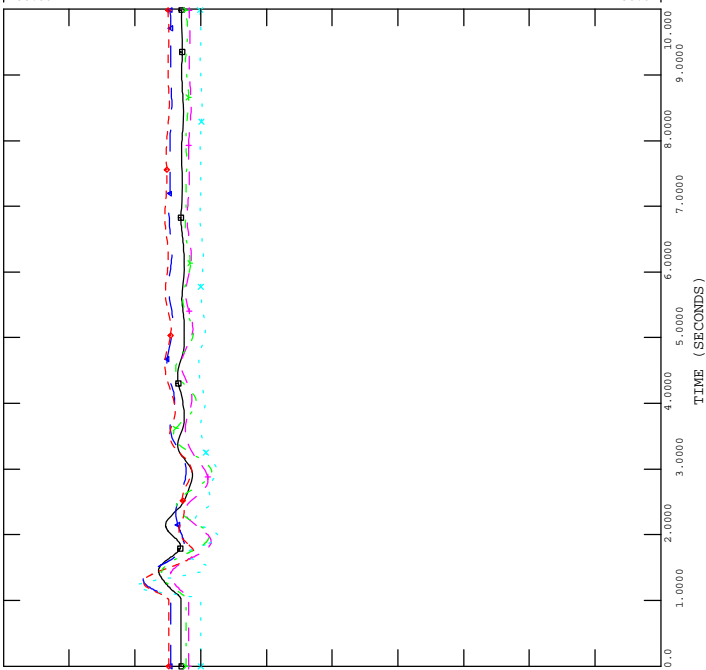

6 CY 3PH FLT @ STERLINGTON 115KV
TRIP STERLINGTON-SELMAN FIELD CKT#1 AT FLT CLR

FILE: FAULT_11_PFI.OUT

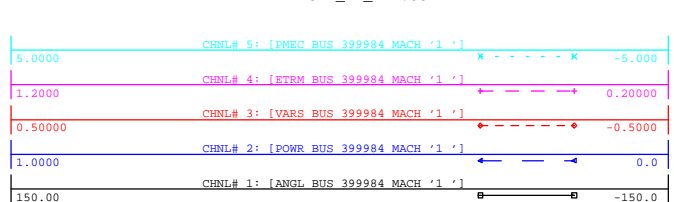

FRI, JUL 01 2011 12:30
PID-266 PLOTS

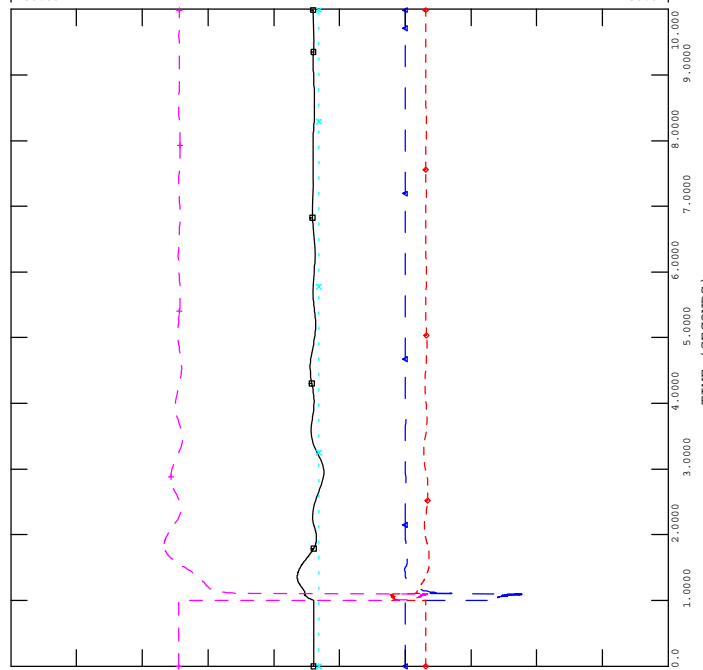

6 CY 3PH FLT @ STERLINGTON 115KV
TRIP STERLINGTON-SELMAN FIELD CKT#1 AT FLT CLR

FILE: FAULT_11_PFI.OUT

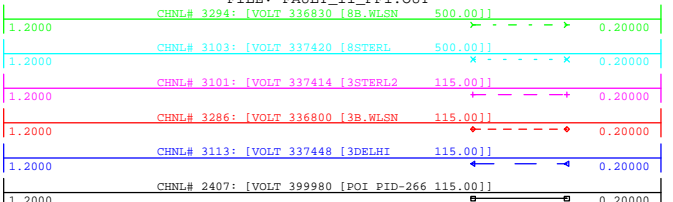

FRI, JUL 01 2011 12:30
VOLTAGE NEAR TO POI-266

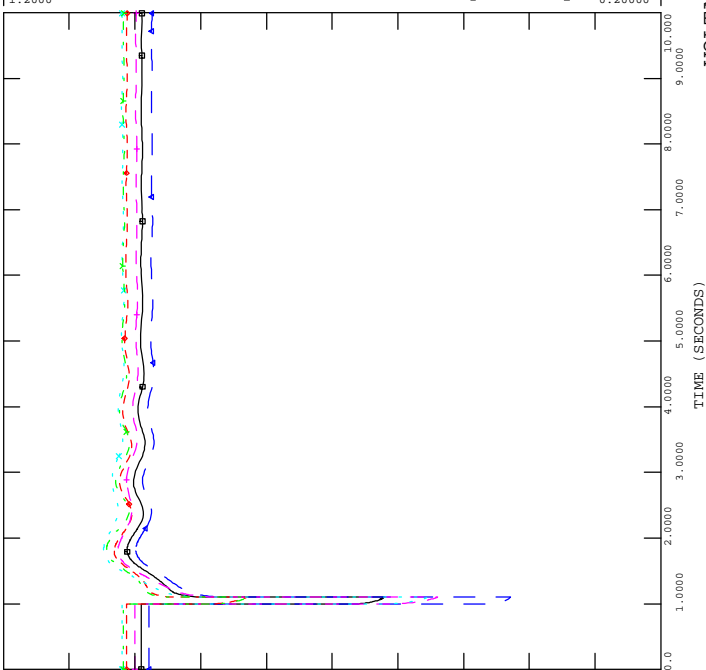

6 CY 3PH FLT @ STERLINGTON 115KV
TRIP STERLINGTON-SELMAN FIELD CKT#1 AT FLT CLR

FILE: FAULT_11_PFI.OUT

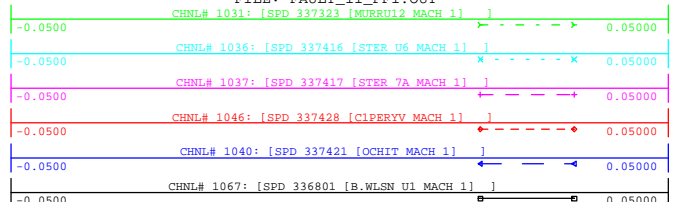

FRI, JUL 01 2011 12:30
M/C SPEEDS

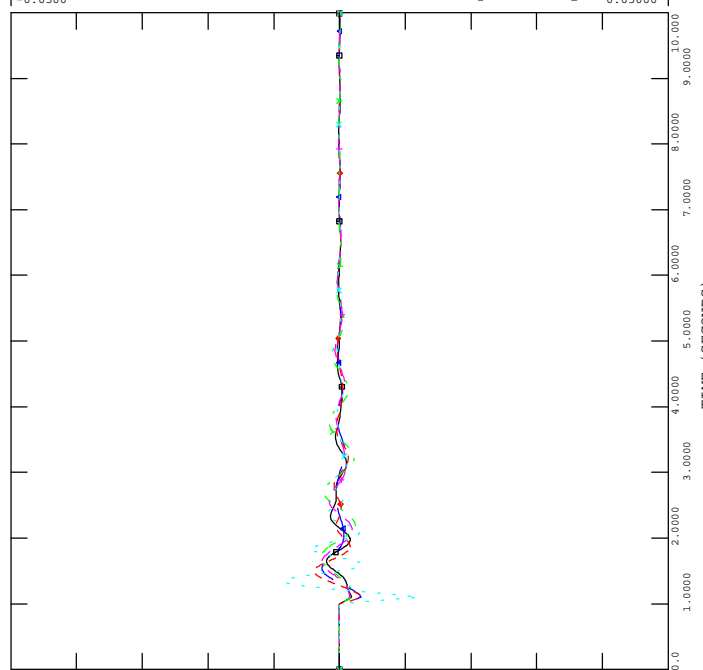

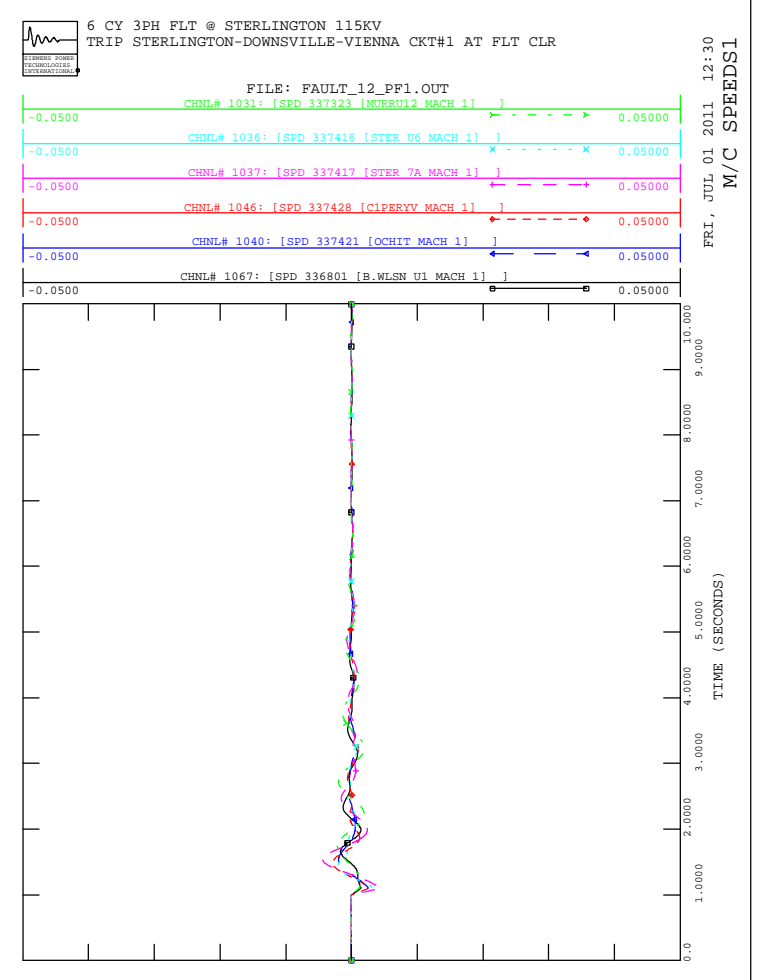
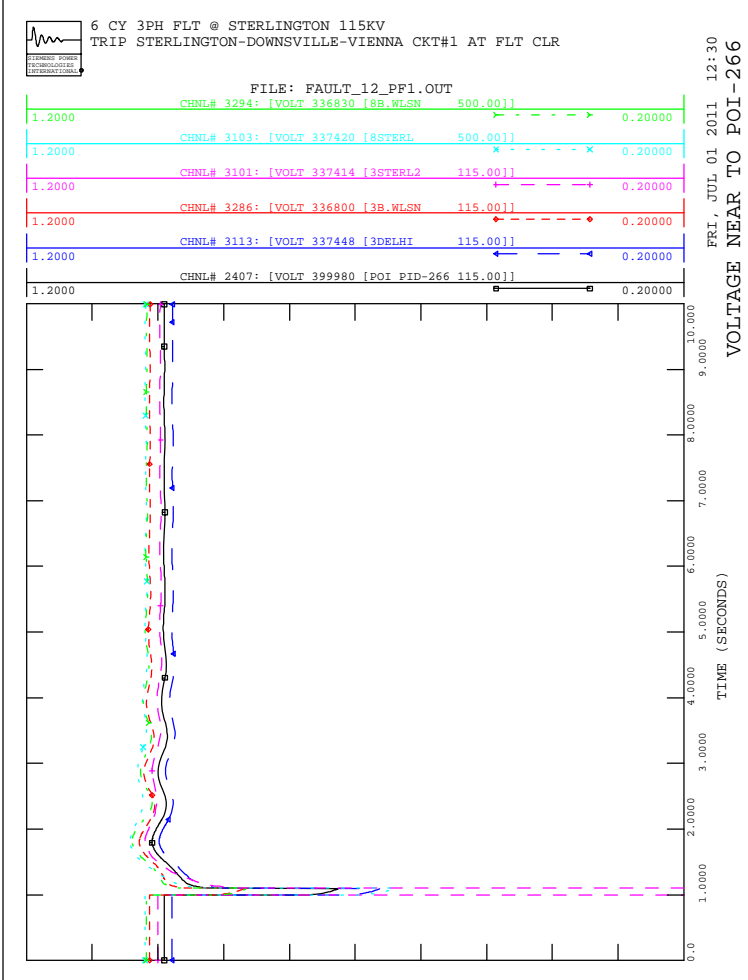
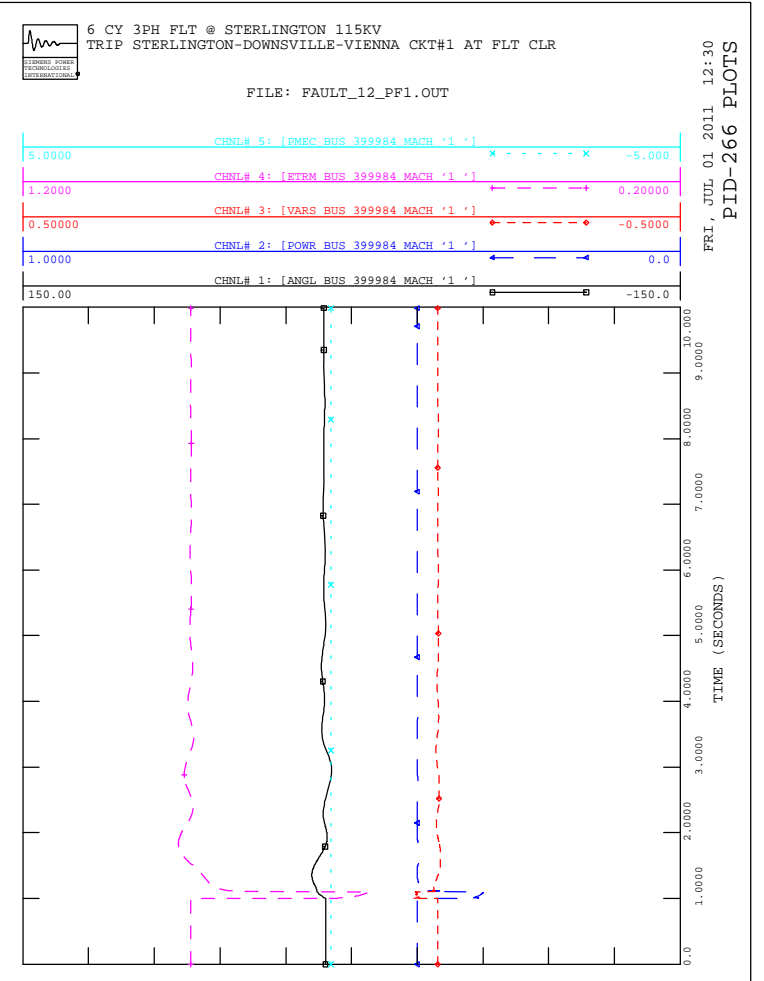
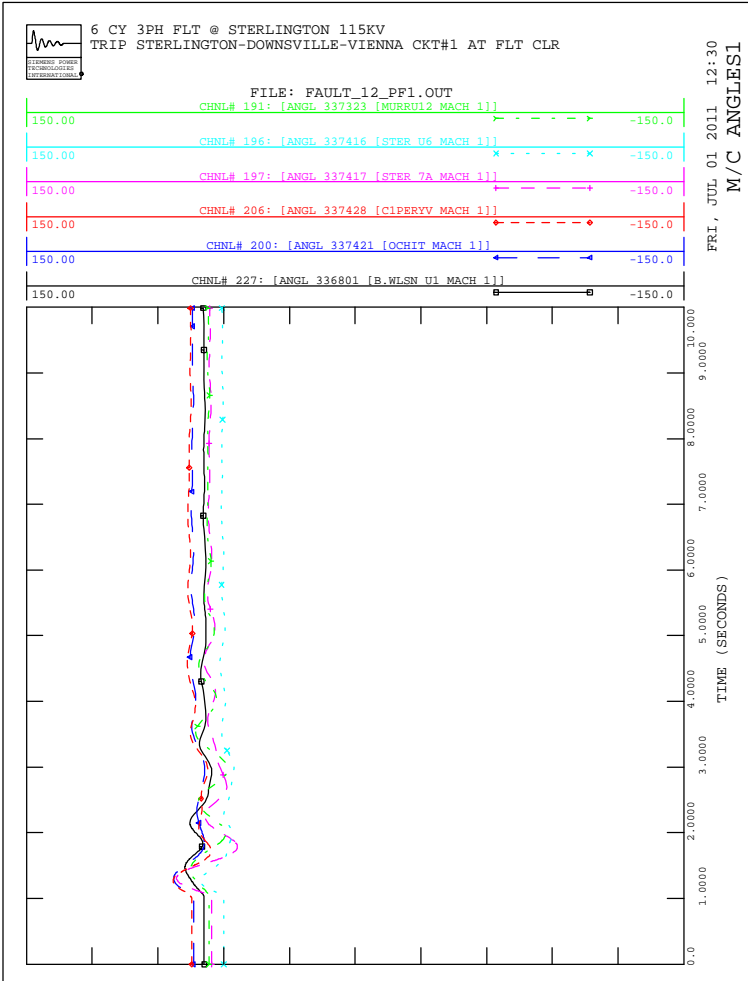

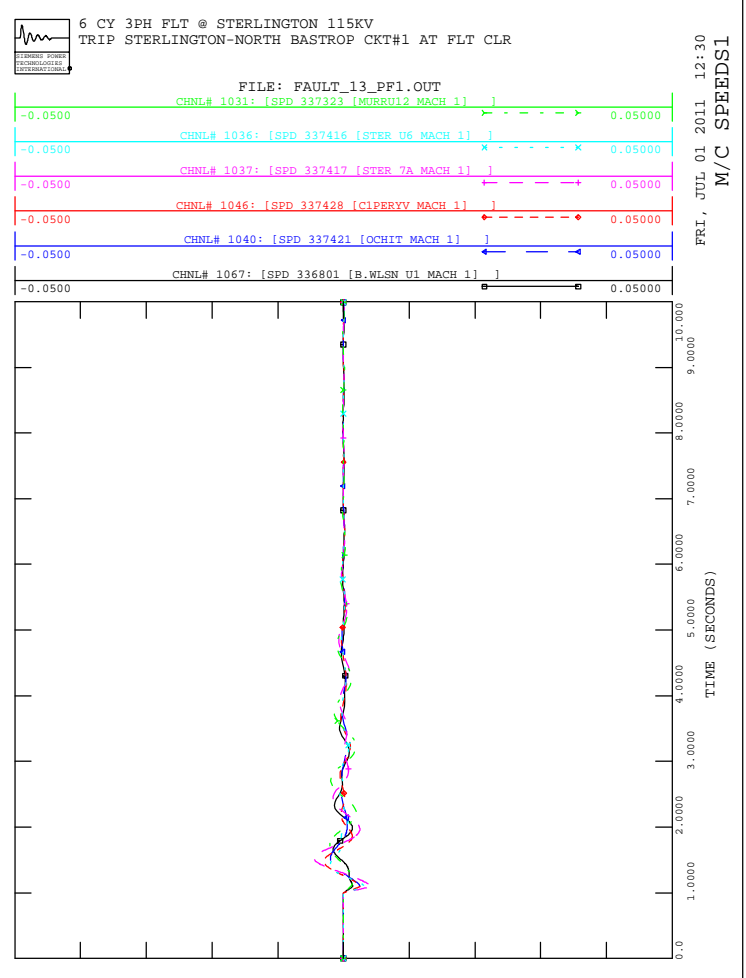
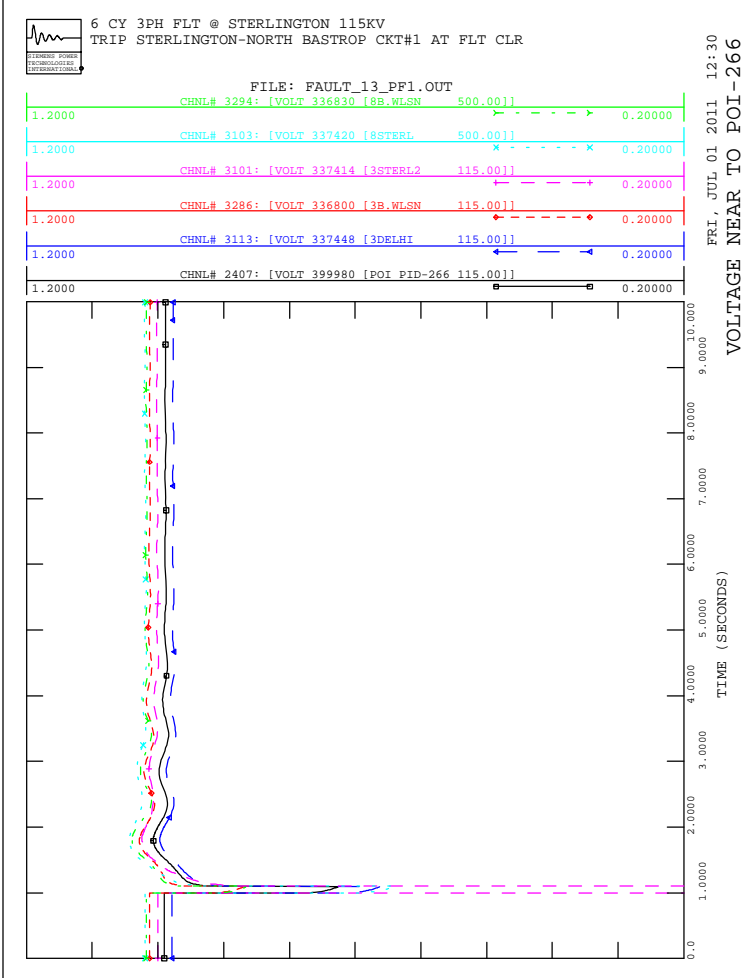
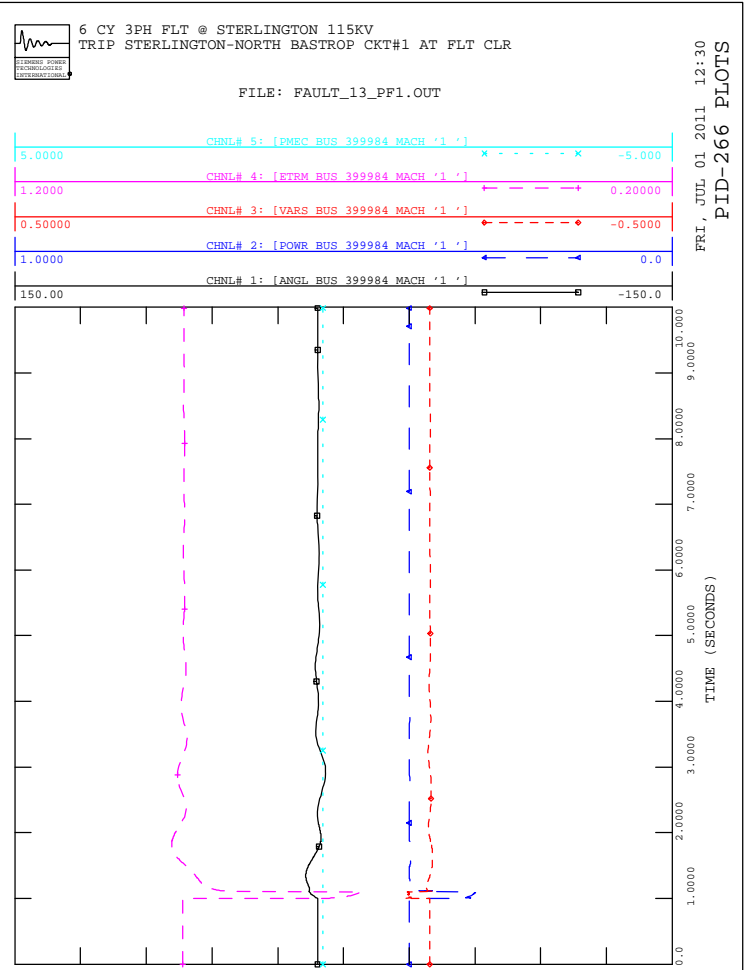
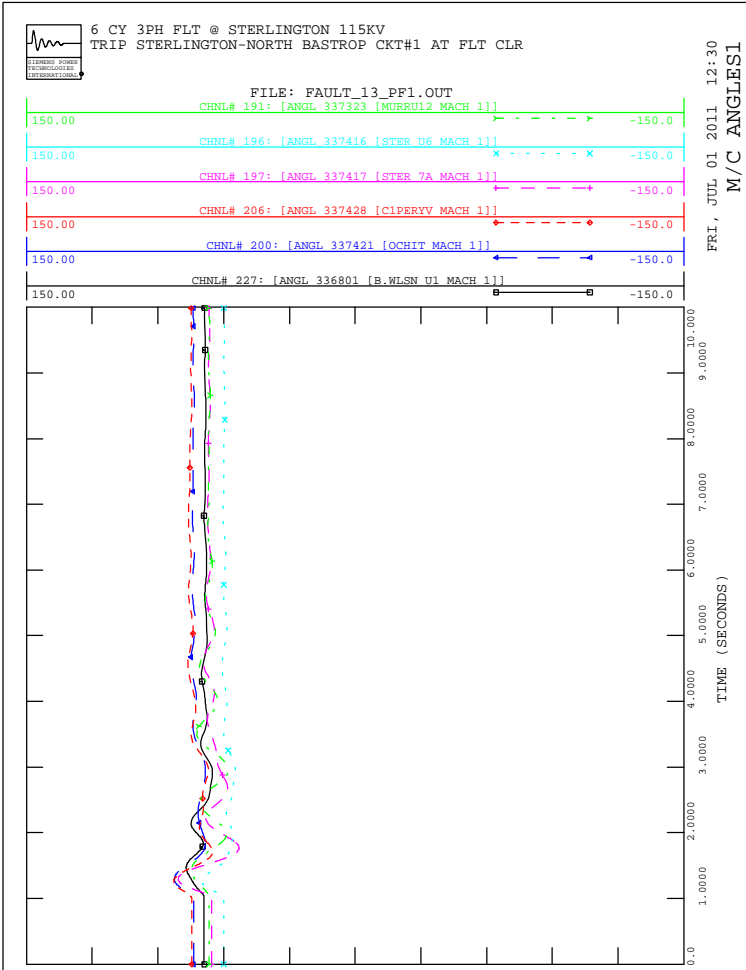



6 CY 3PH FLT @ NATCHEZ SES 115KV
TRIP NATCHEZ SES-PINE RIDGE CKT#1 AT FLT CLR

FILE: FAULT_14_PF1.OUT

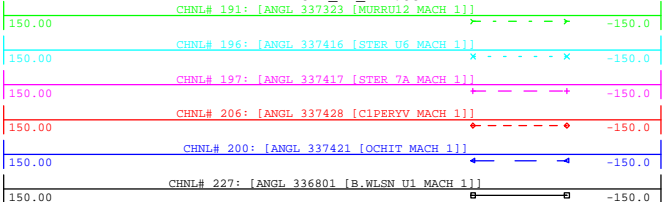

FRI, JUL 01 2011 12:30
M/C ANGLES

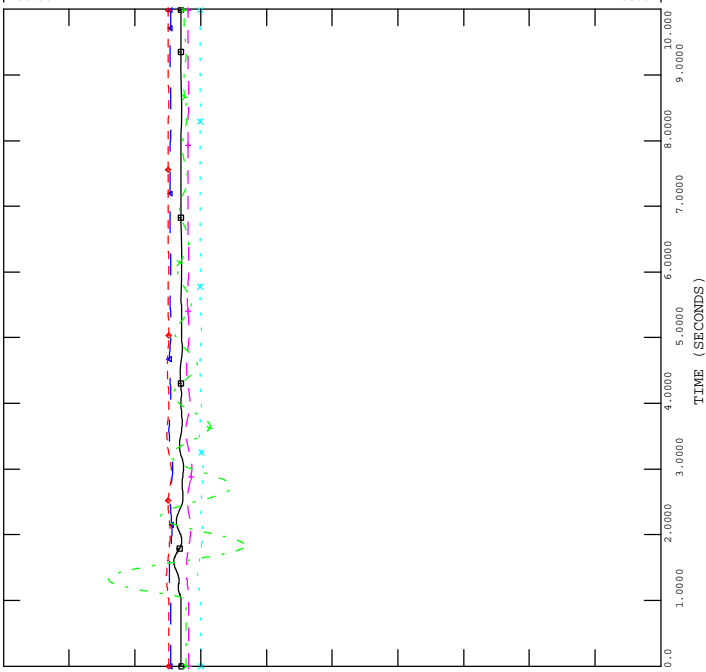

6 CY 3PH FLT @ NATCHEZ SES 115KV
TRIP NATCHEZ SES-PINE RIDGE CKT#1 AT FLT CLR

FILE: FAULT_14_PF1.OUT

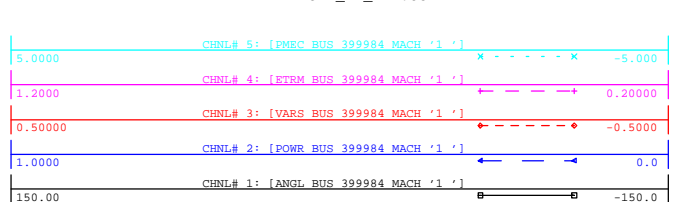

FRI, JUL 01 2011 12:30
PID-266 PLOTS

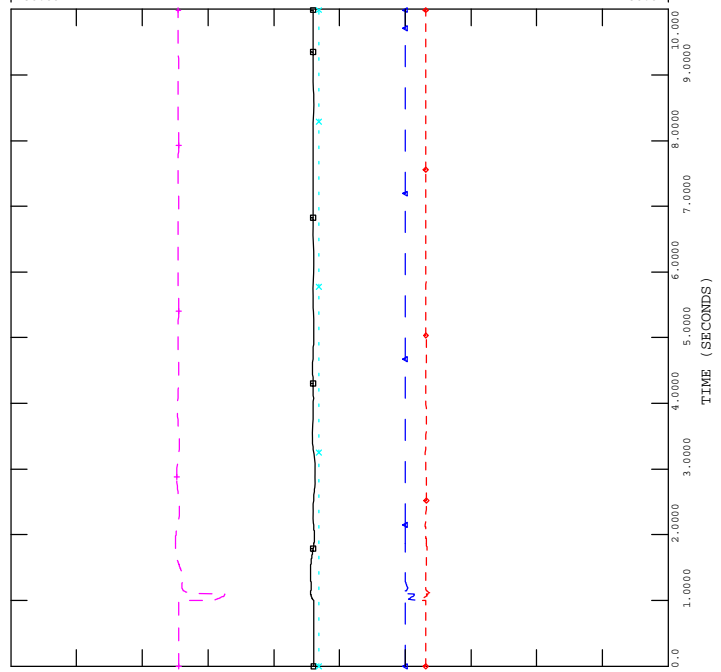

6 CY 3PH FLT @ NATCHEZ SES 115KV
TRIP NATCHEZ SES-PINE RIDGE CKT#1 AT FLT CLR

FILE: FAULT_14_PF1.OUT

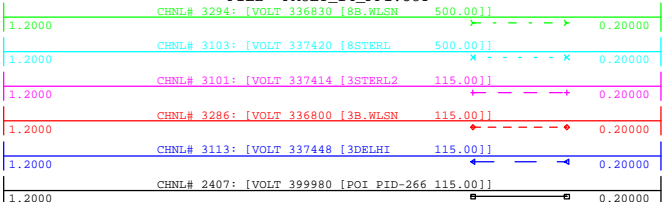

FRI, JUL 01 2011 12:30
VOLTAGE NEAR TO POI-266

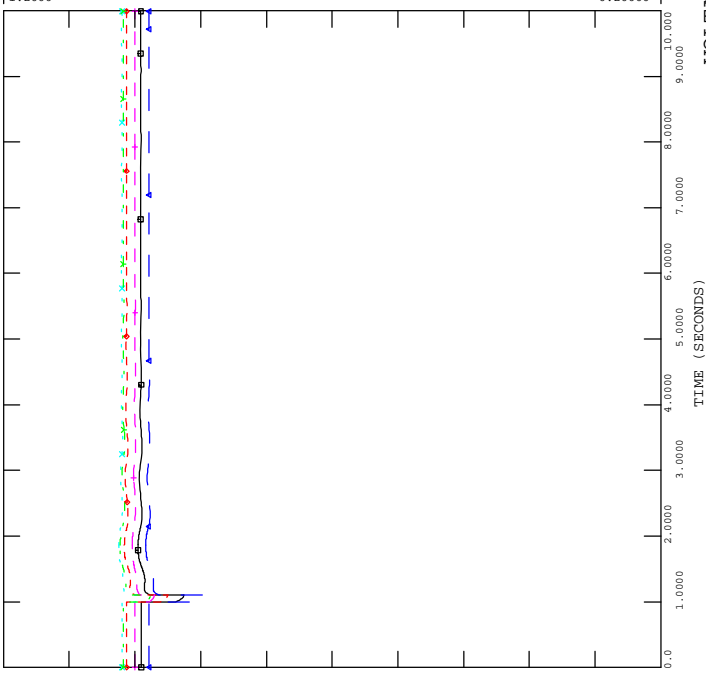

6 CY 3PH FLT @ NATCHEZ SES 115KV
TRIP NATCHEZ SES-PINE RIDGE CKT#1 AT FLT CLR

FILE: FAULT_14_PF1.OUT

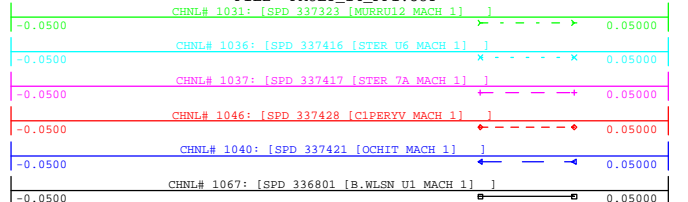

FRI, JUL 01 2011 12:30
M/C SPEEDS

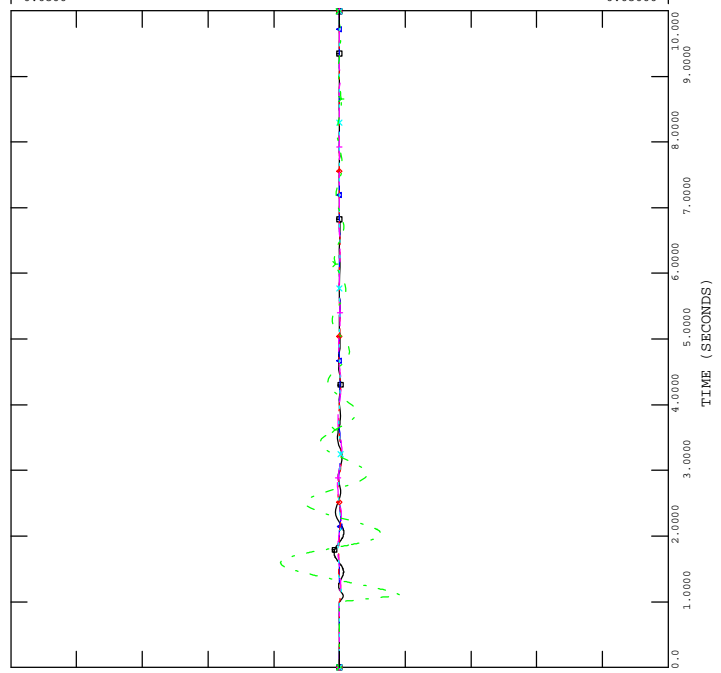

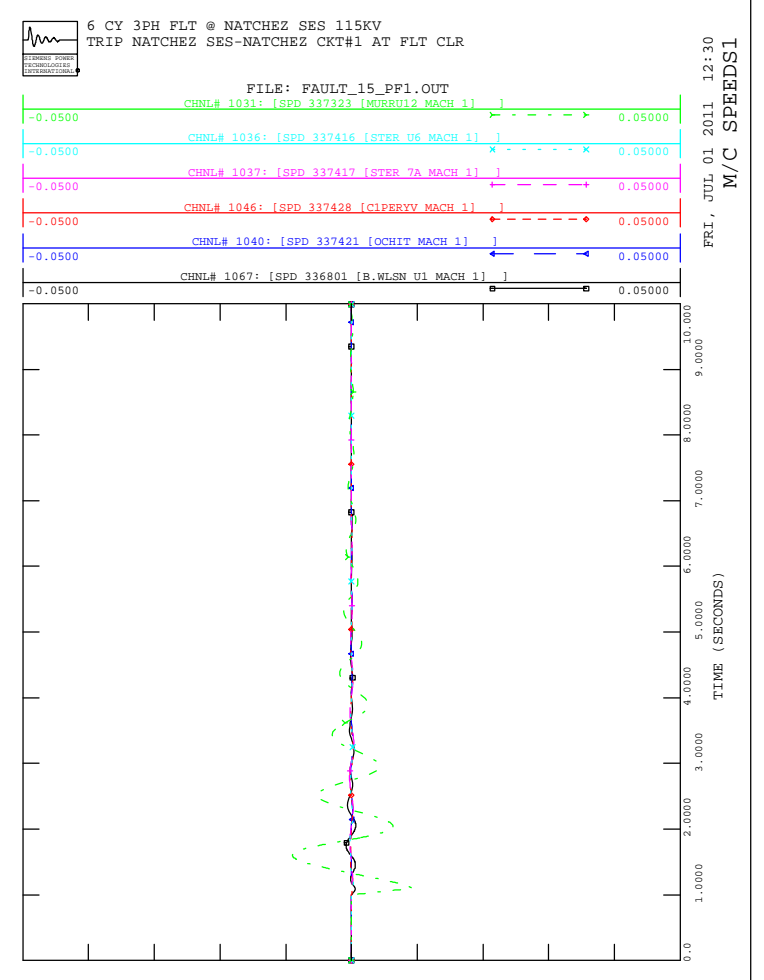
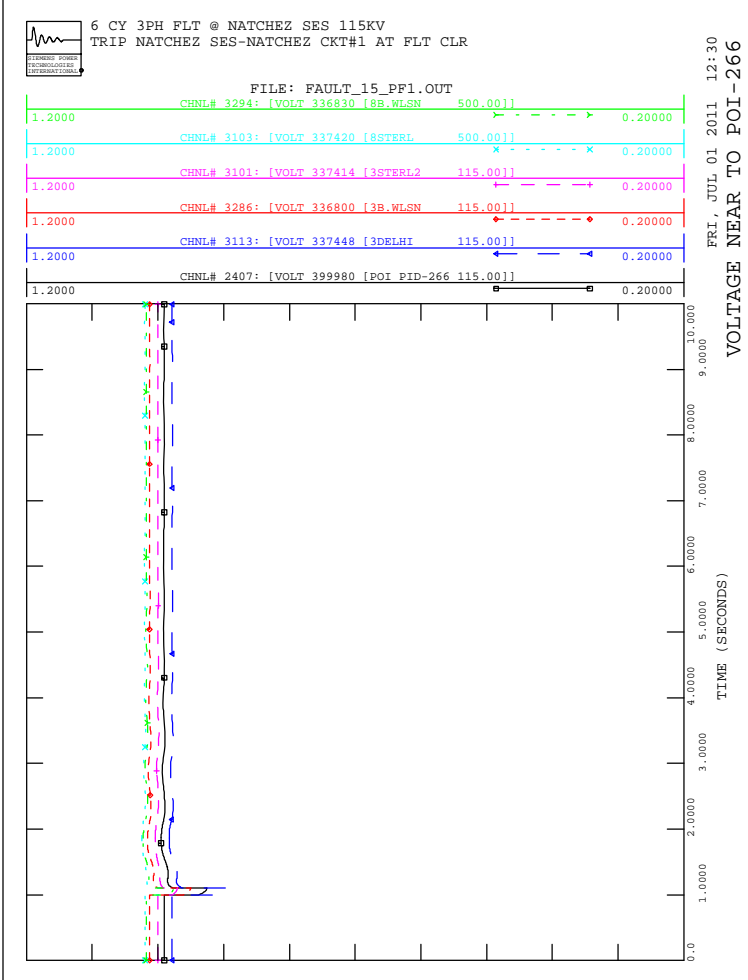
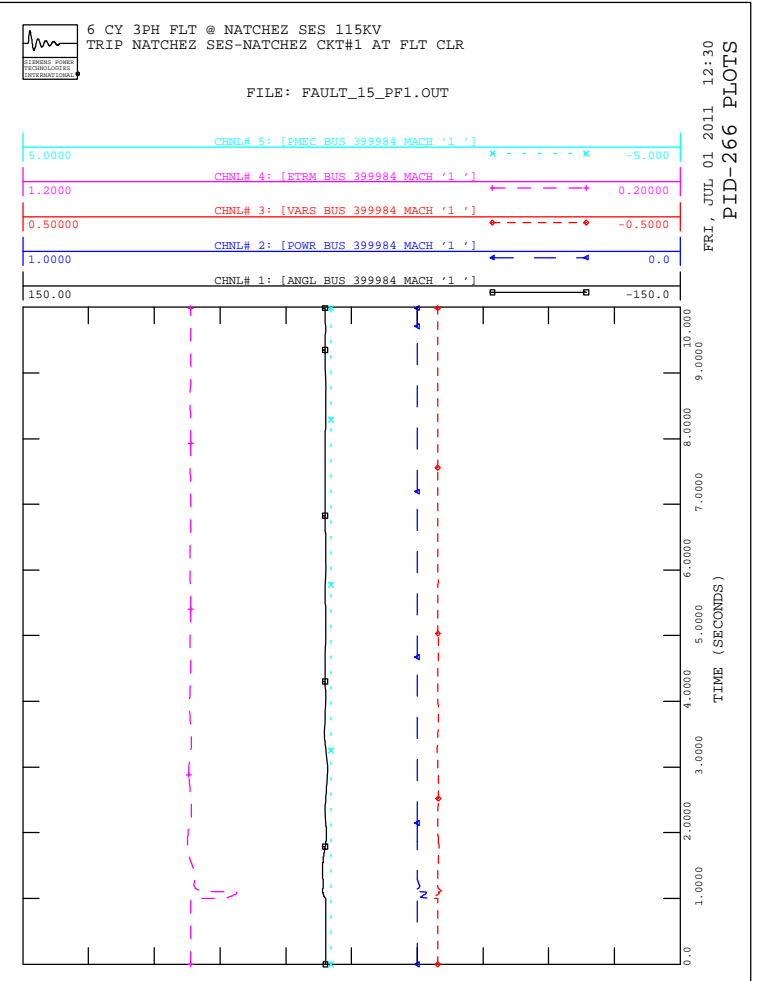
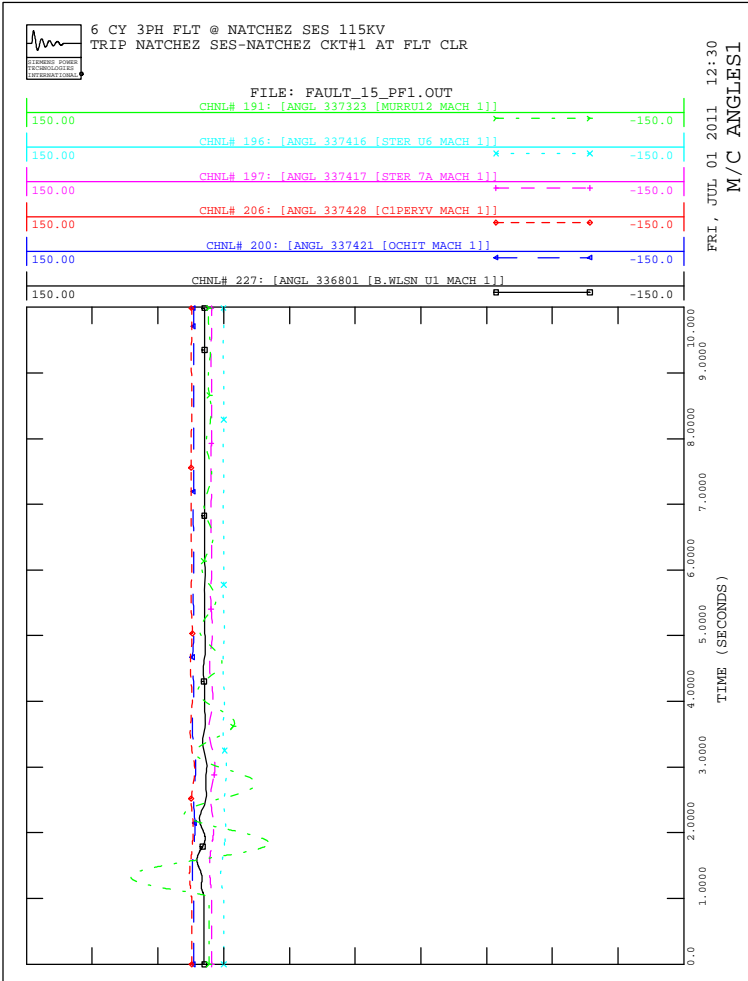



6 CY 3PH FLT @ NATCHEZ SES 115KV
TRIP NATCHEZ SES-FAYETTE-PORT GIBSON CKT#1 AT FLT CLR

FILE: FAULT_16_PFI.OUT

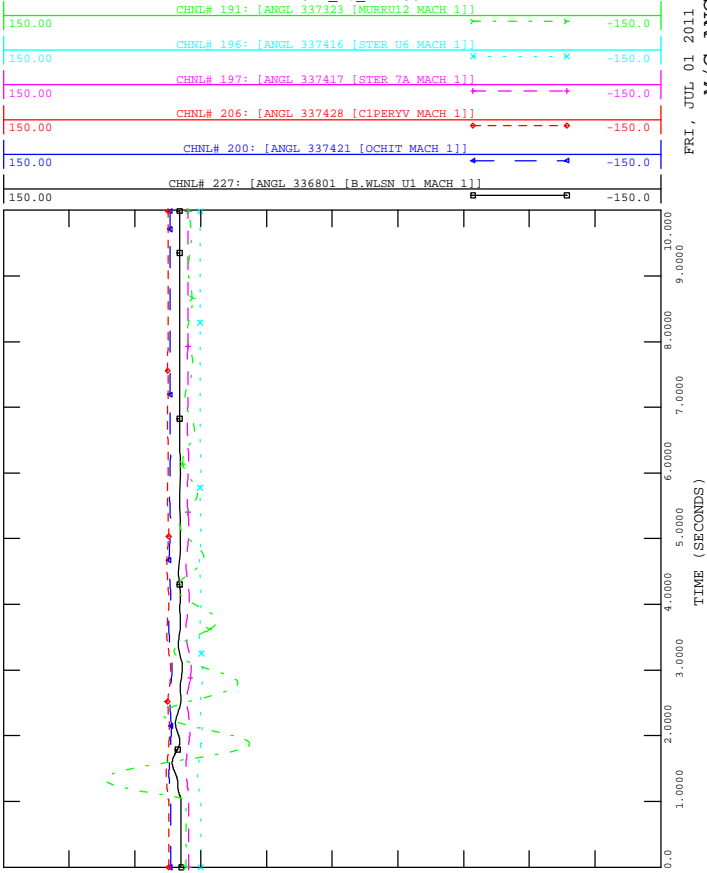

FRI, JUL 01 2011 12:30
M/C ANGLES1



6 CY 3PH FLT @ NATCHEZ SES 115KV
TRIP NATCHEZ SES-FAYETTE-PORT GIBSON CKT#1 AT FLT CLR

FILE: FAULT_16_PFI.OUT

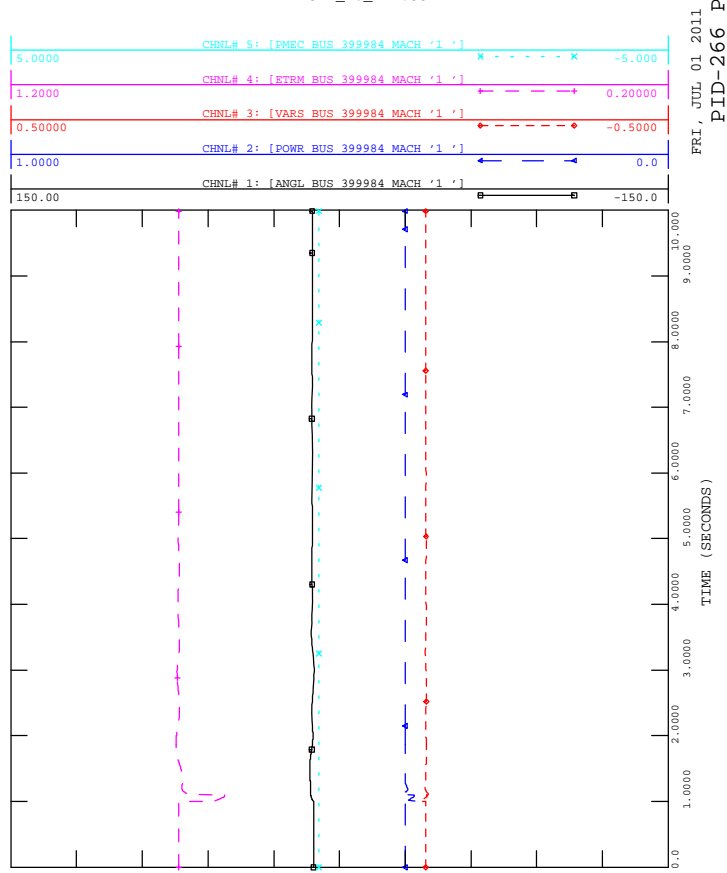

FRI, JUL 01 2011 12:30
PID-266 PLOTS



6 CY 3PH FLT @ NATCHEZ SES 115KV
TRIP NATCHEZ SES-FAYETTE-PORT GIBSON CKT#1 AT FLT CLR

FILE: FAULT_16_PFI.OUT

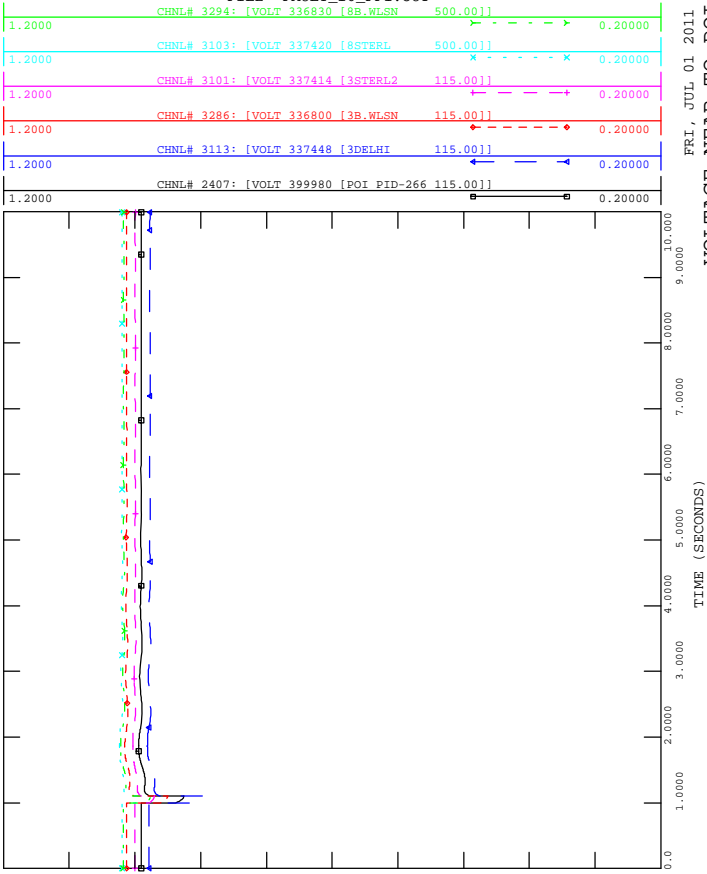

FRI, JUL 01 2011 12:30
VOLTAGE NEAR TO POI-266



6 CY 3PH FLT @ NATCHEZ SES 115KV
TRIP NATCHEZ SES-FAYETTE-PORT GIBSON CKT#1 AT FLT CLR

FILE: FAULT_16_PFI.OUT

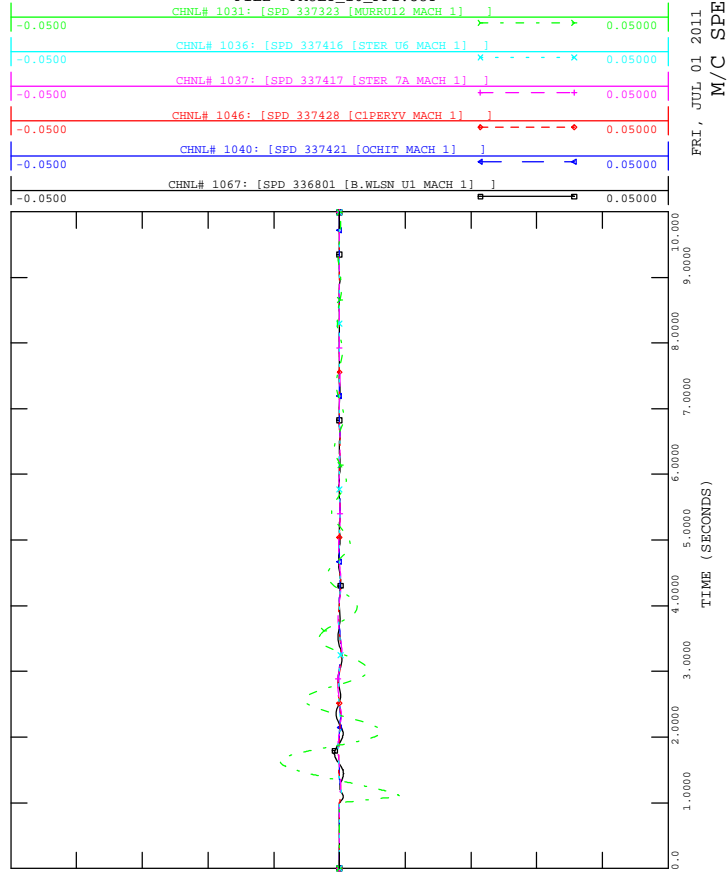

FRI, JUL 01 2011 12:30
M/C SPEEDS1

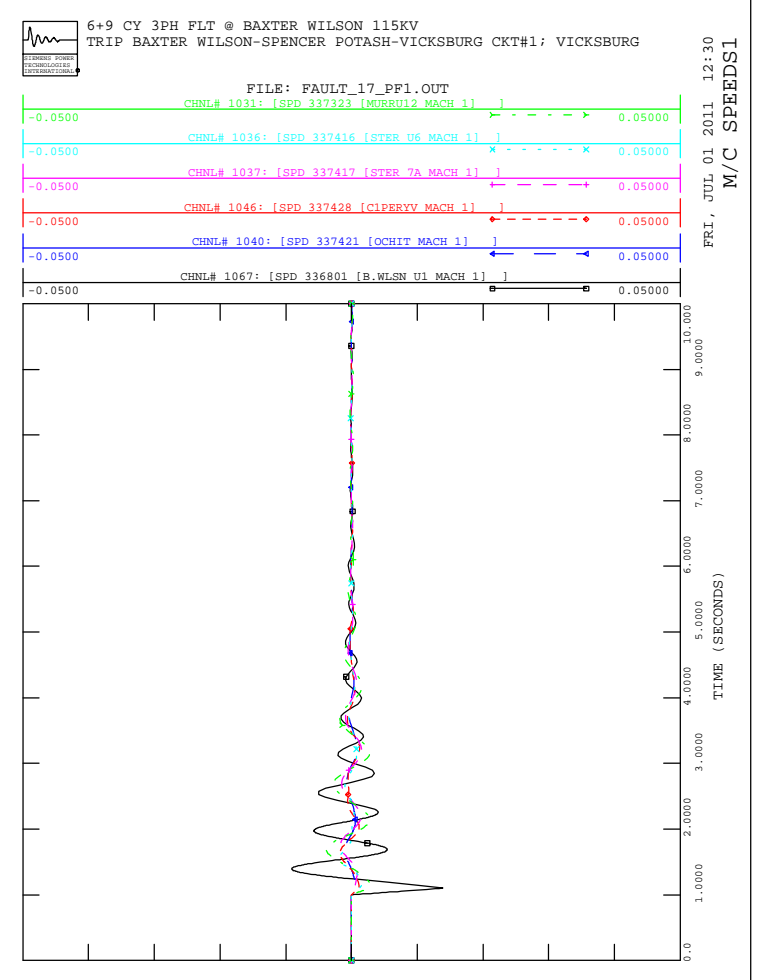
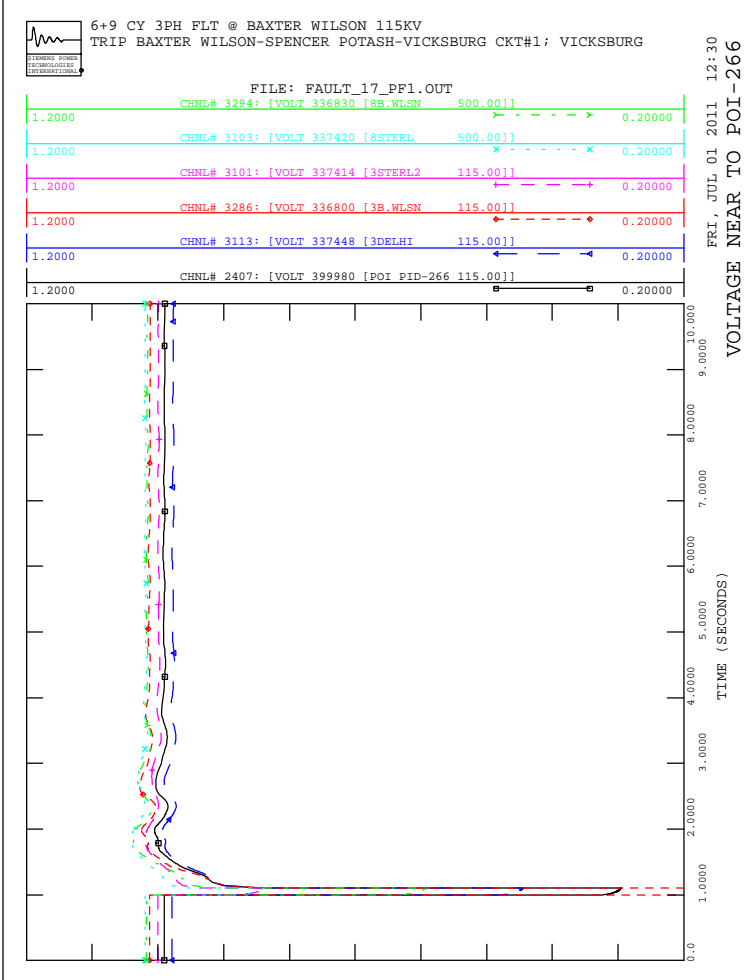
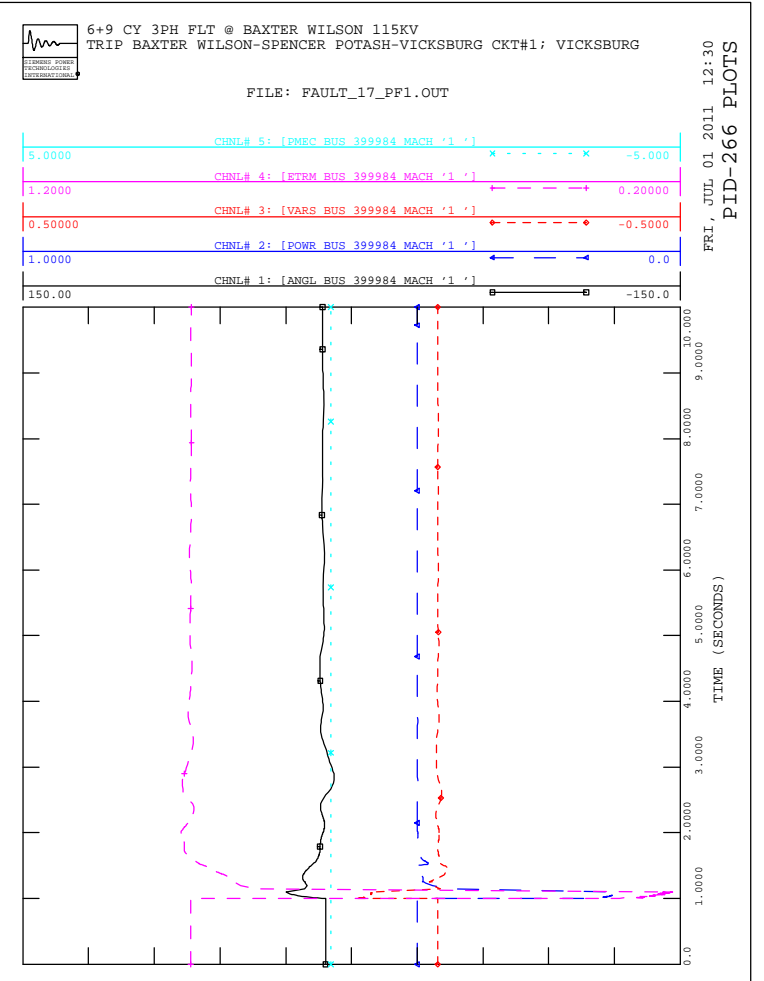
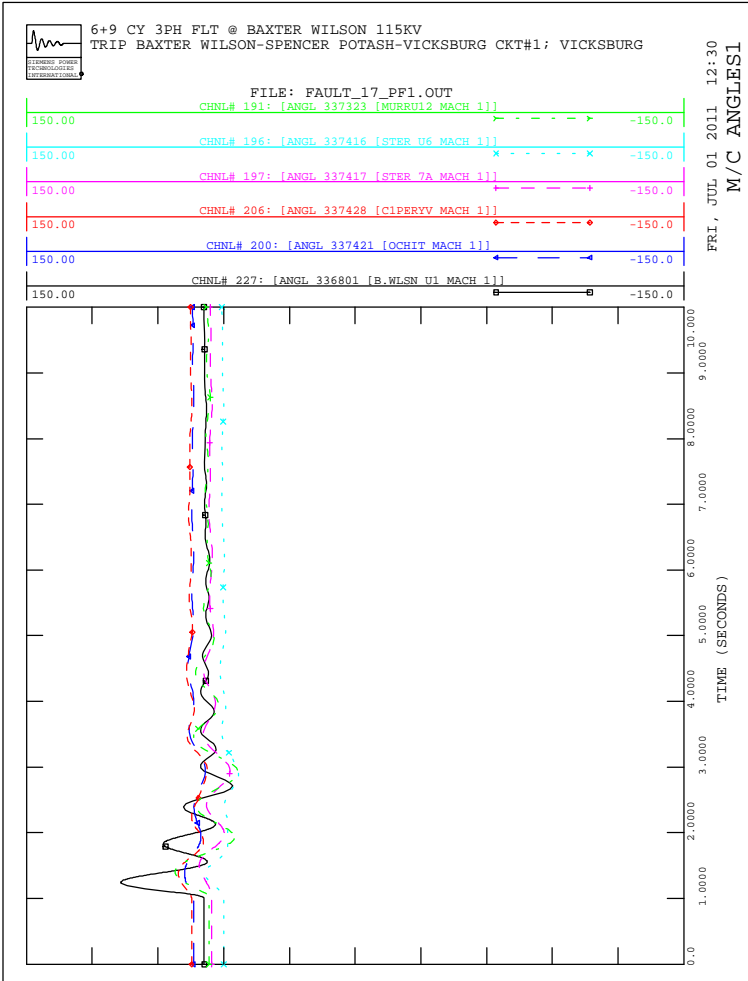

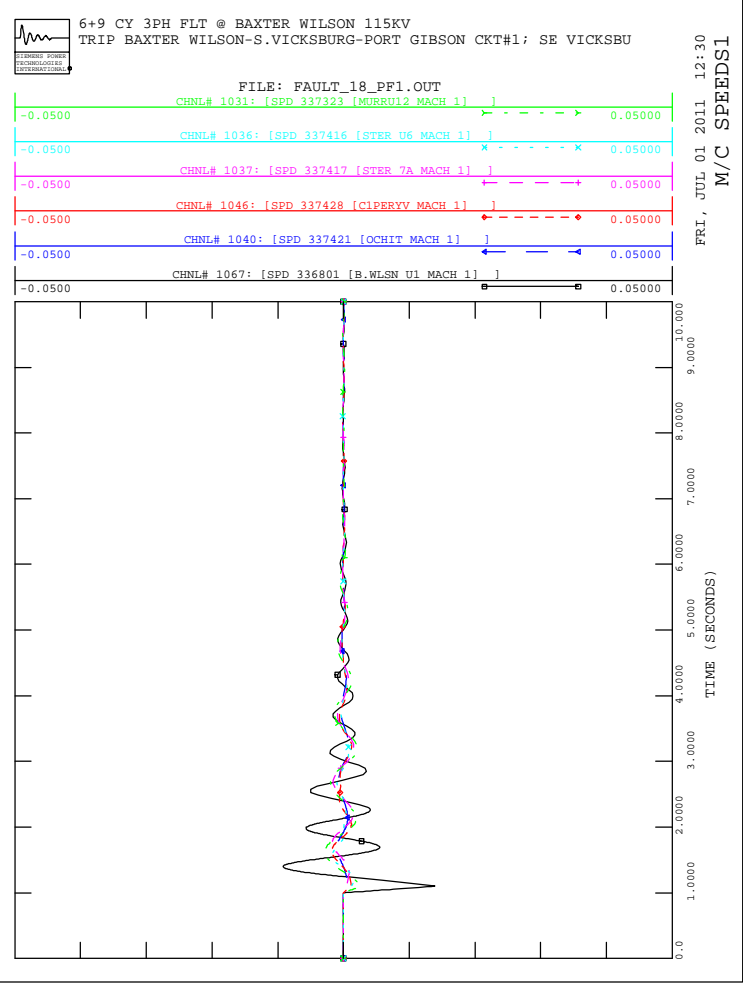
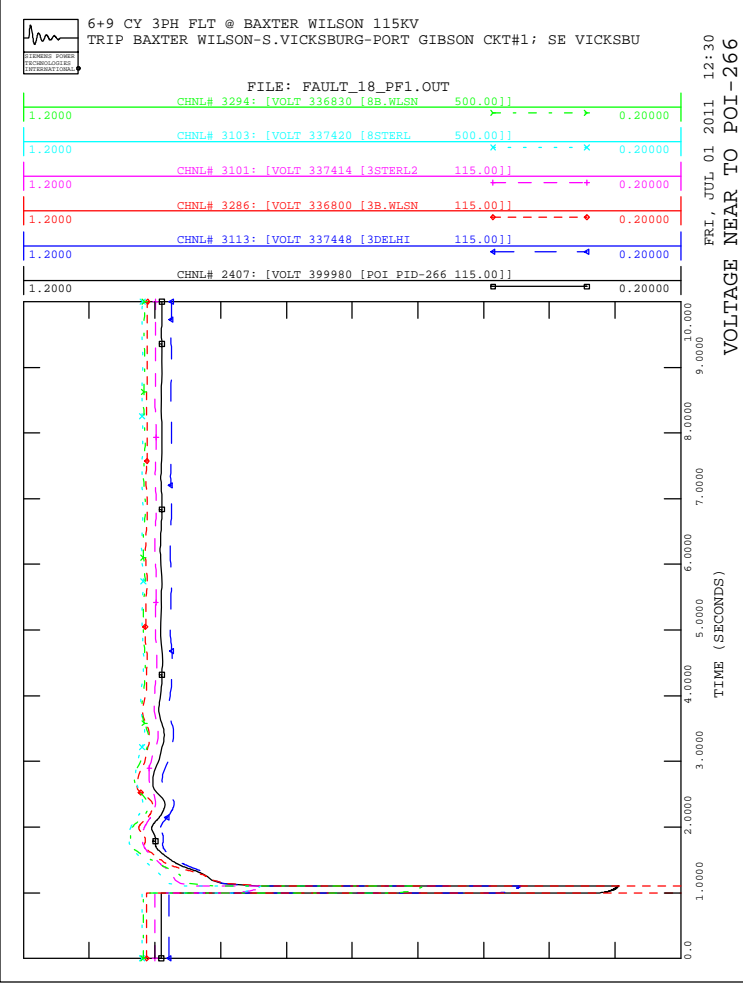
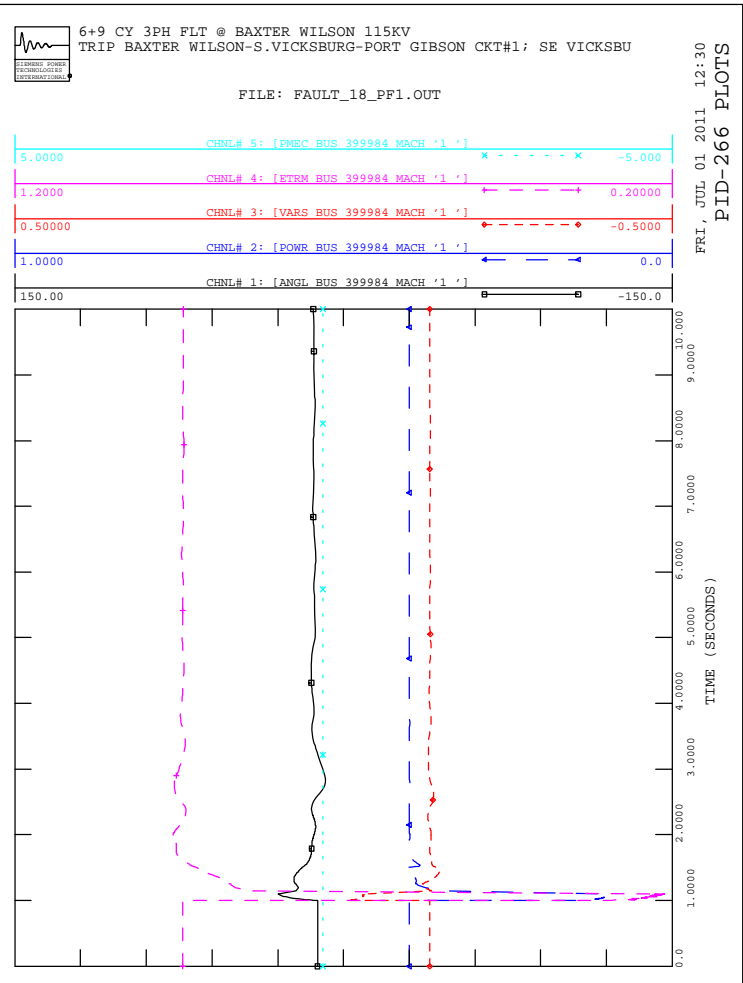
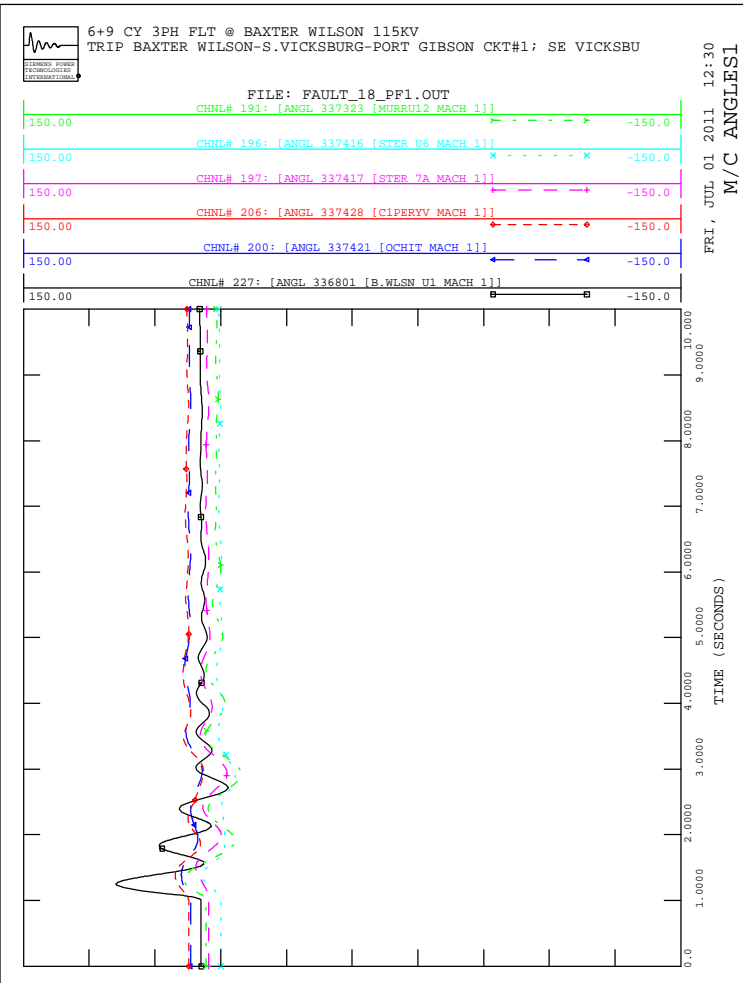

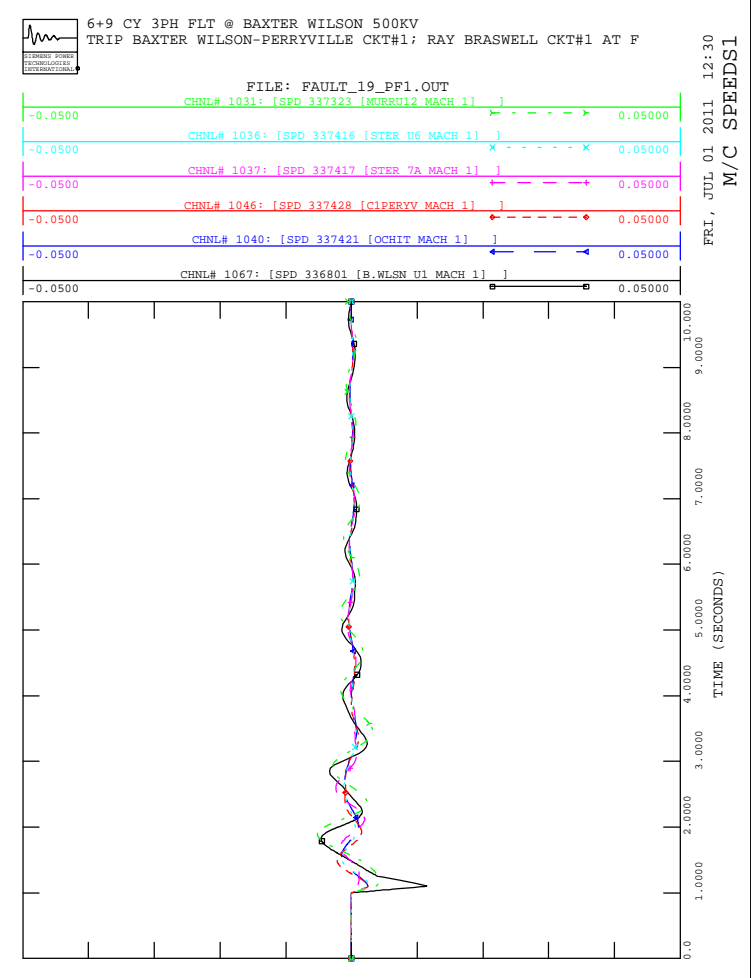
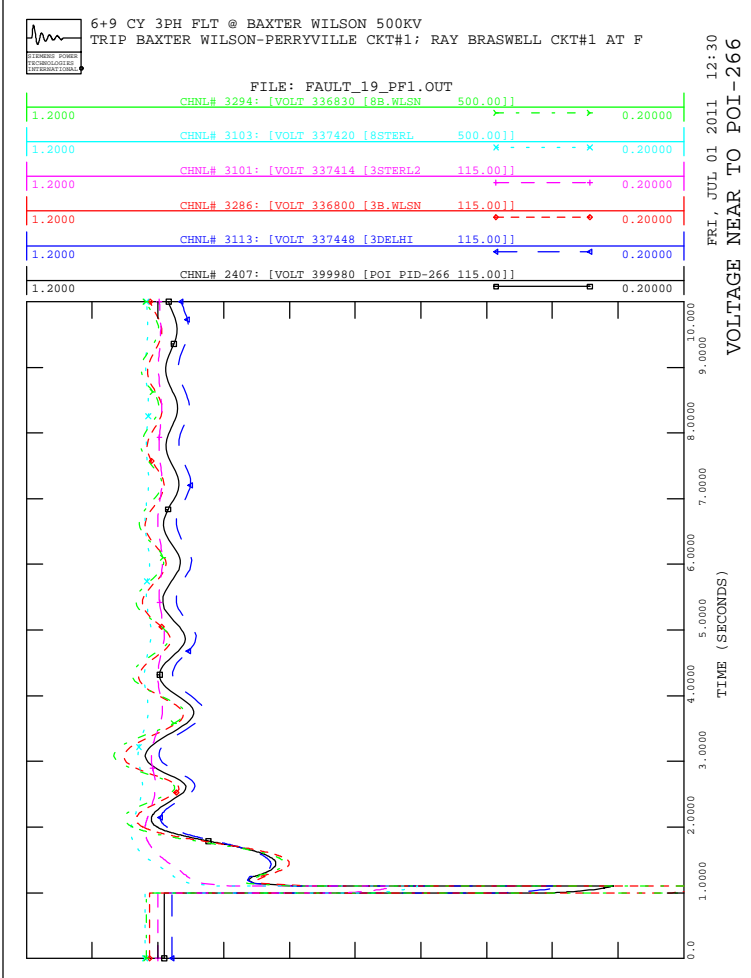
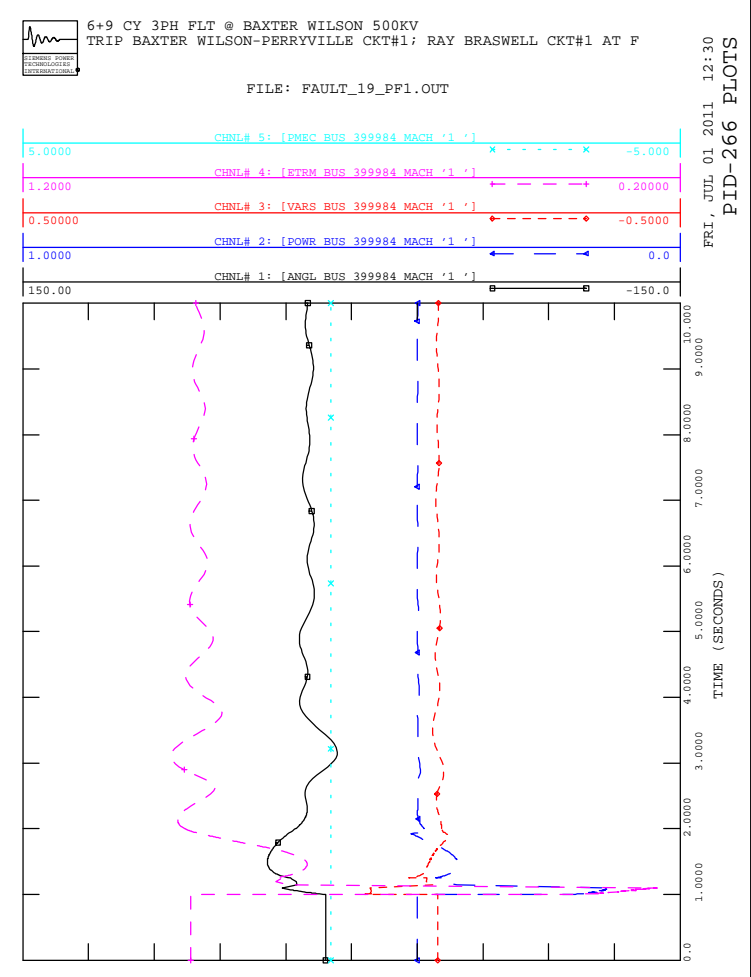
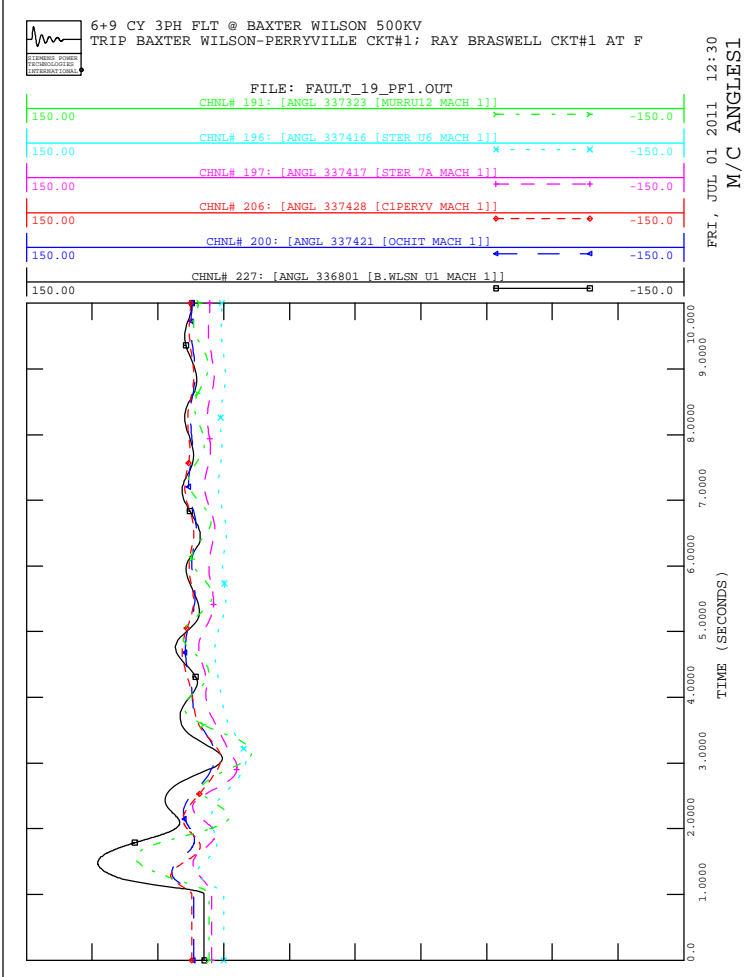

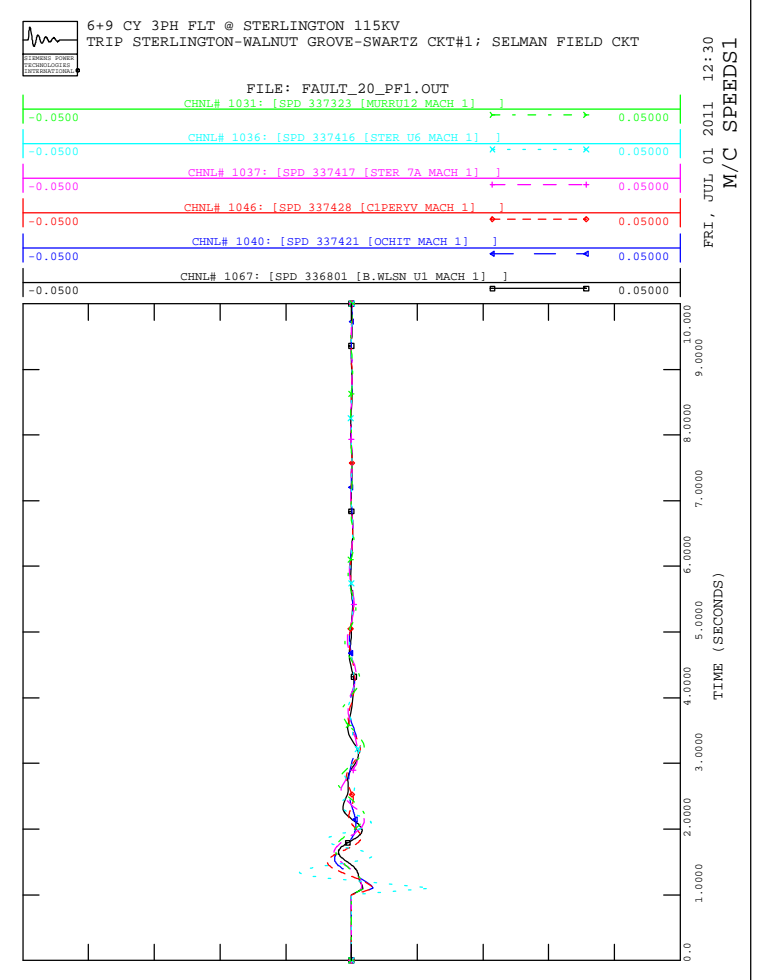
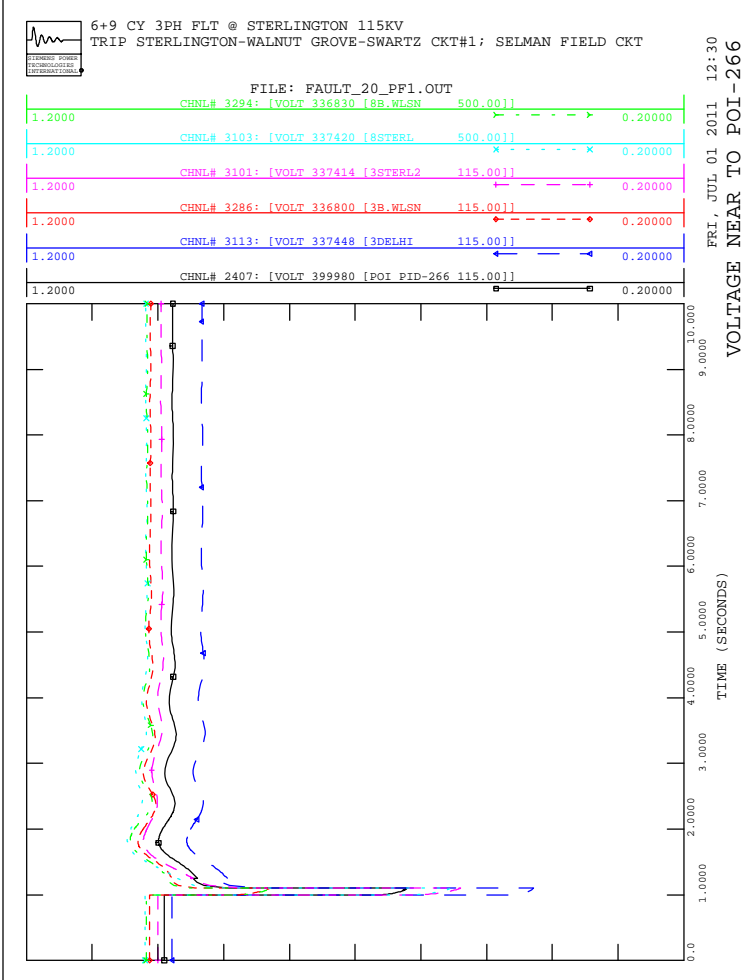
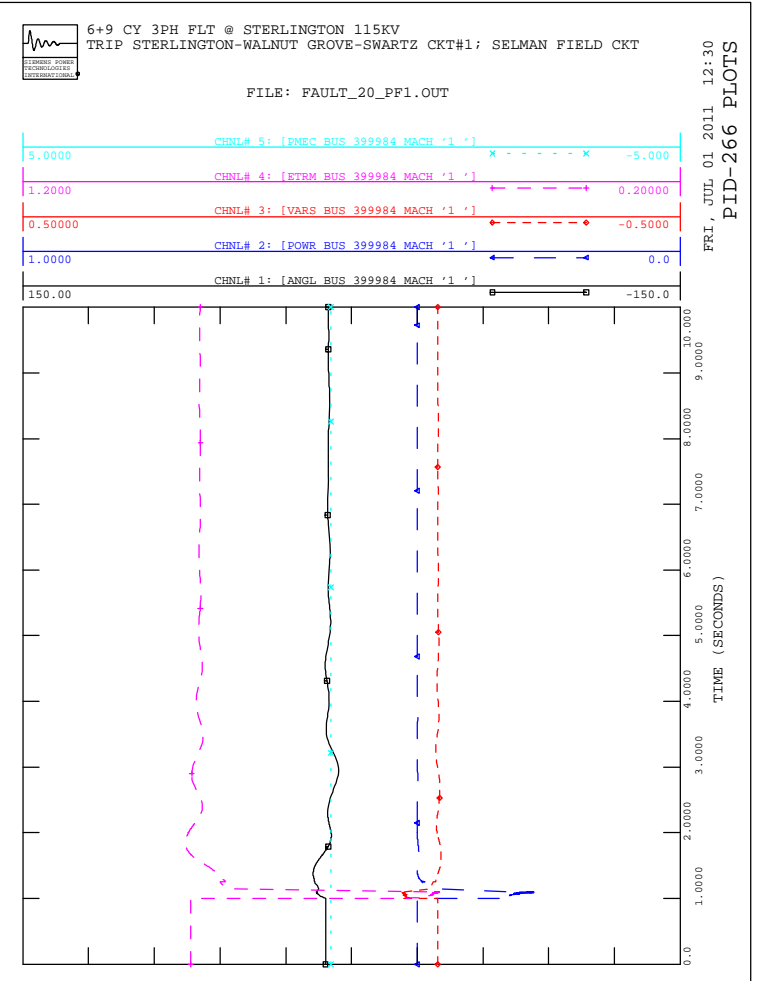
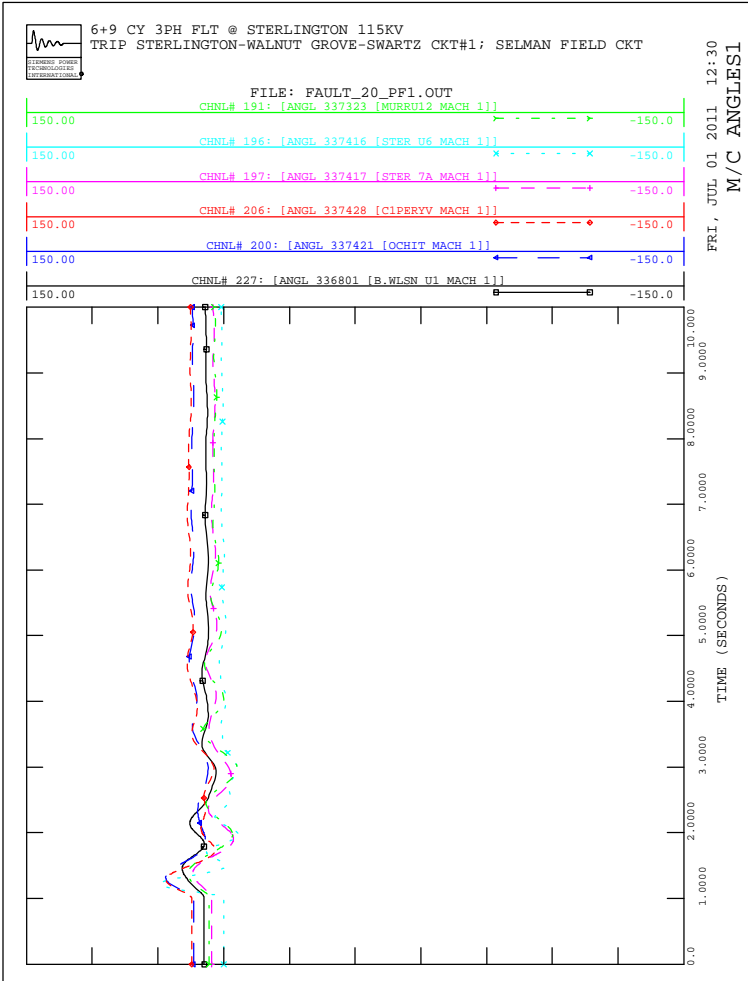

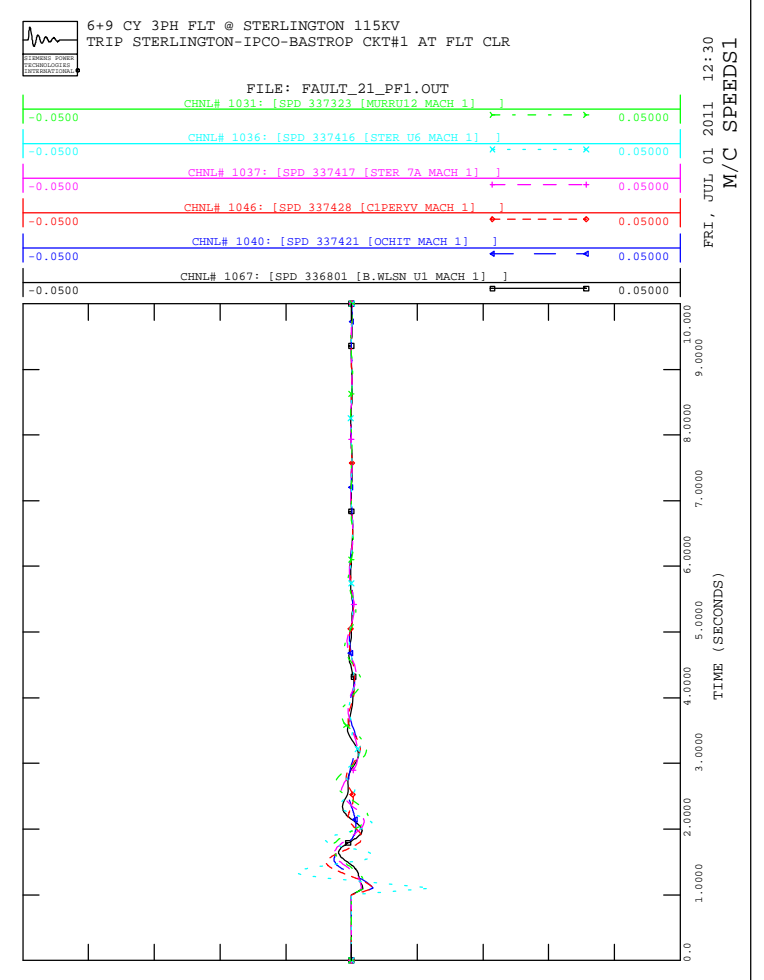
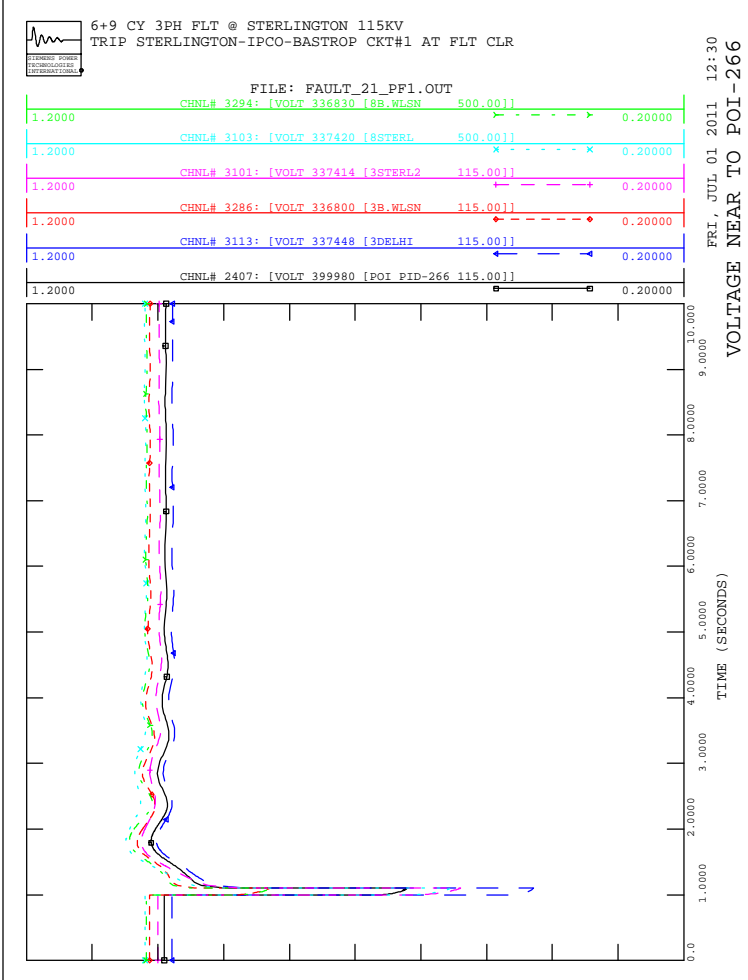
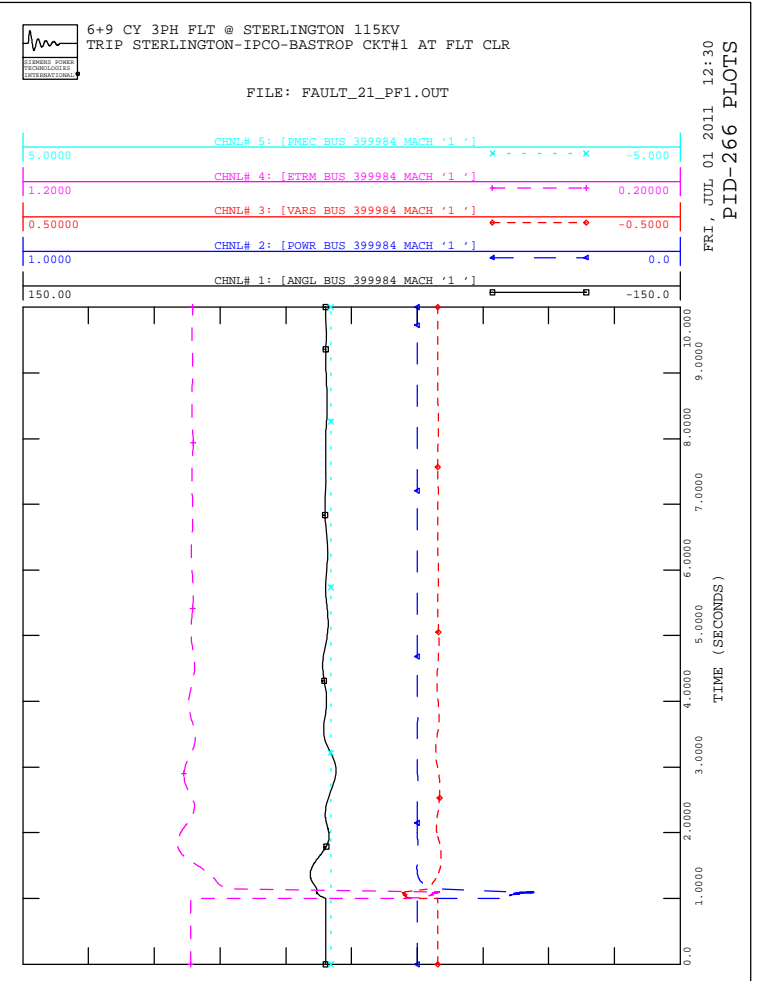
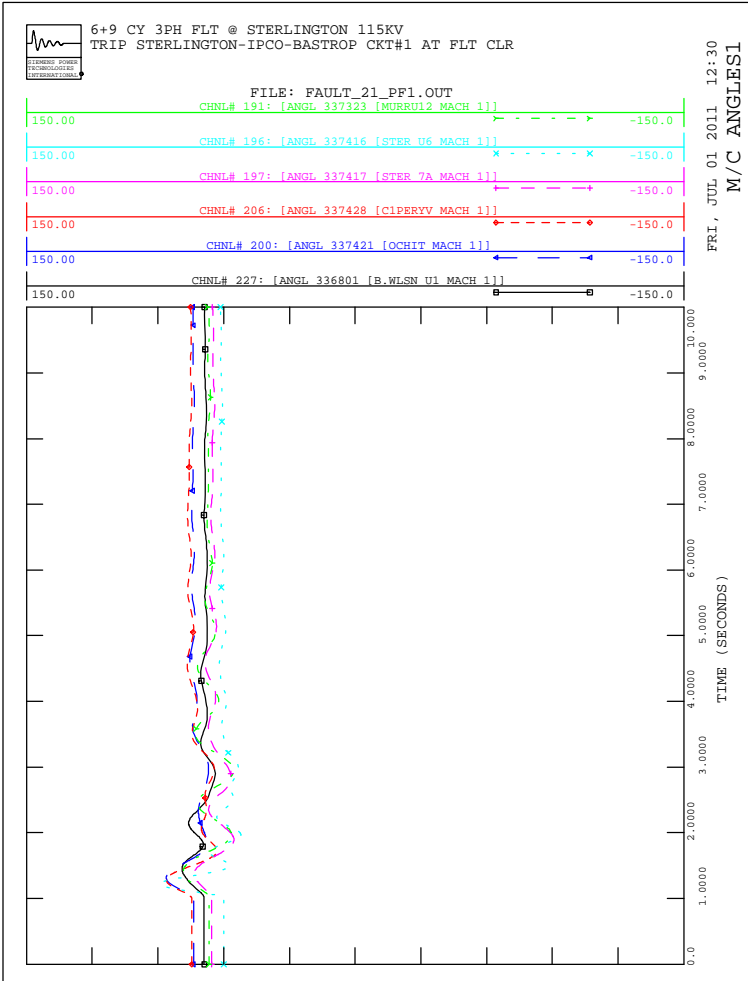

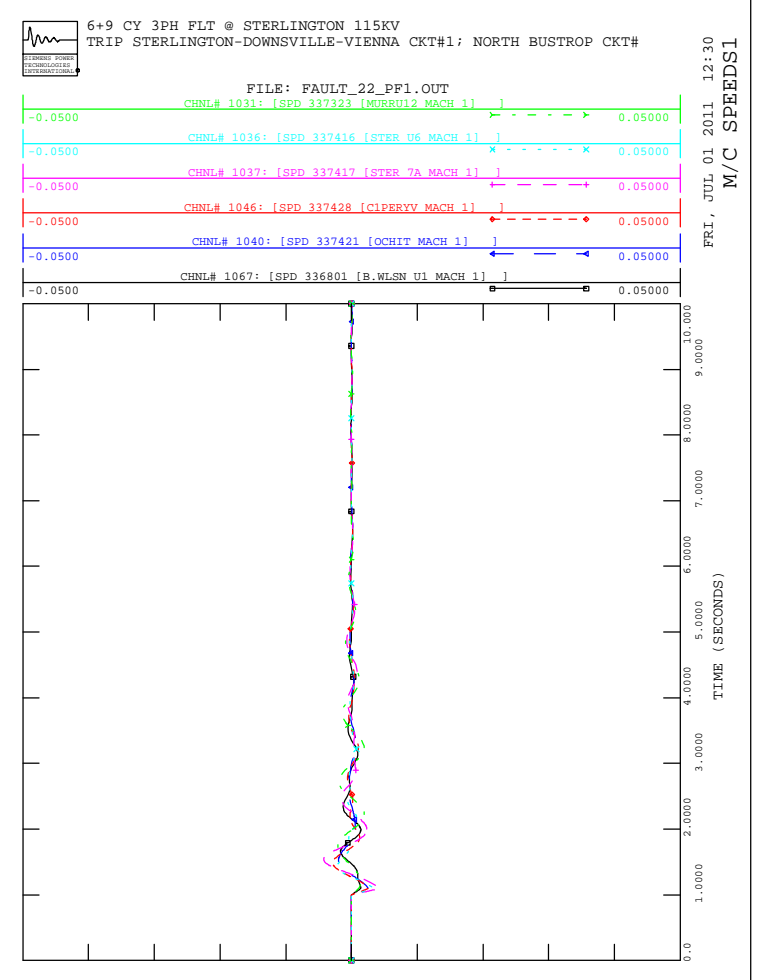
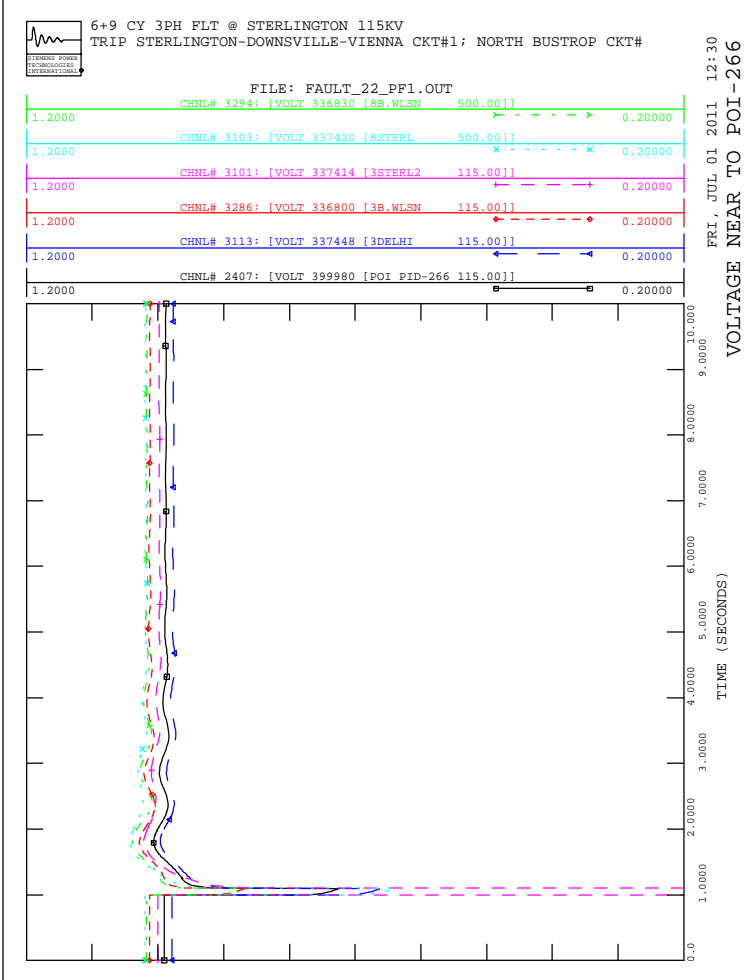
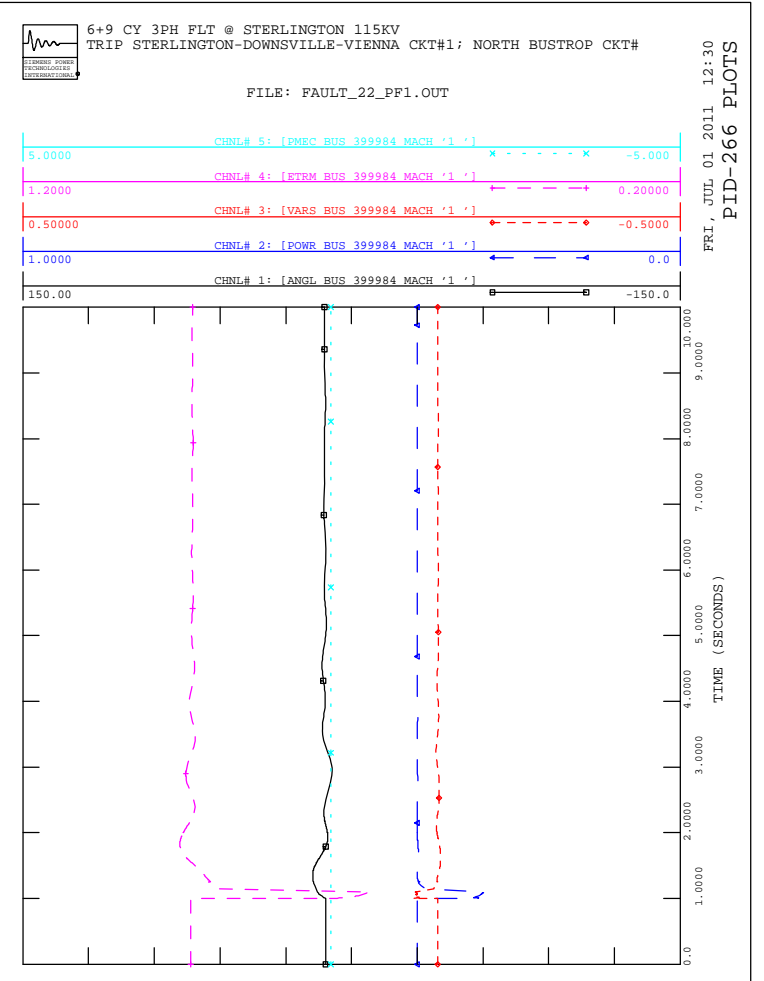
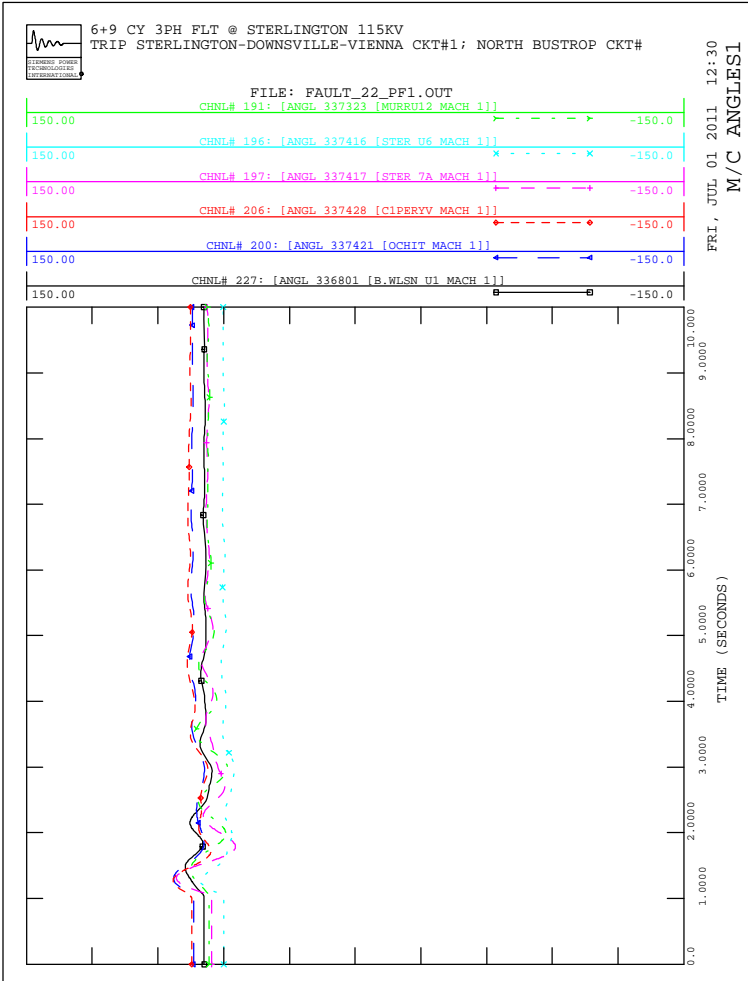

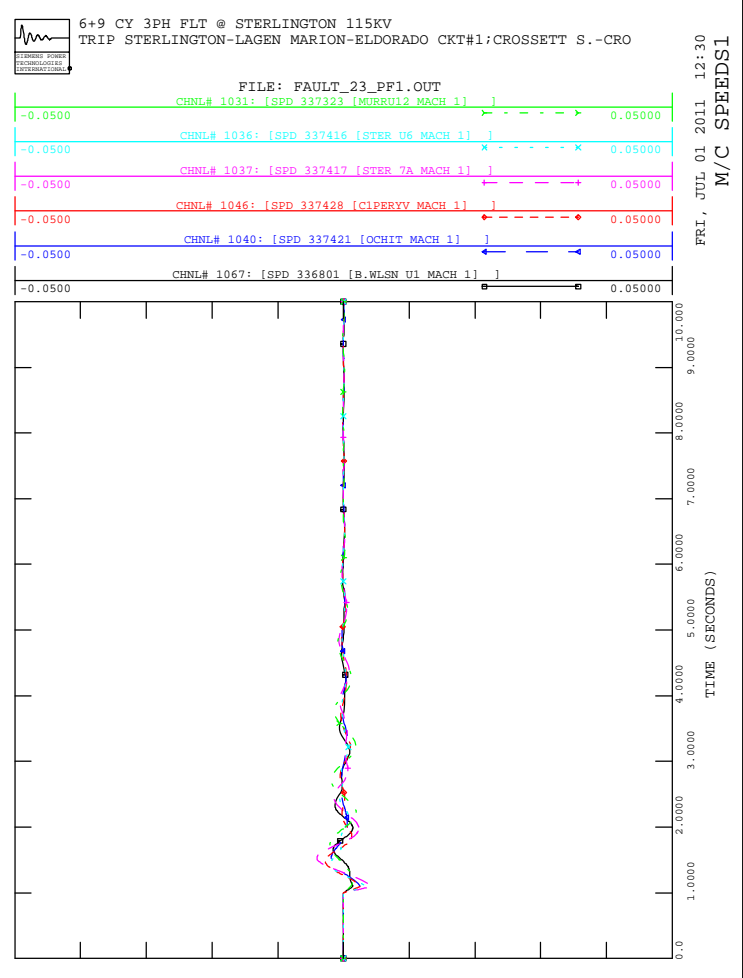
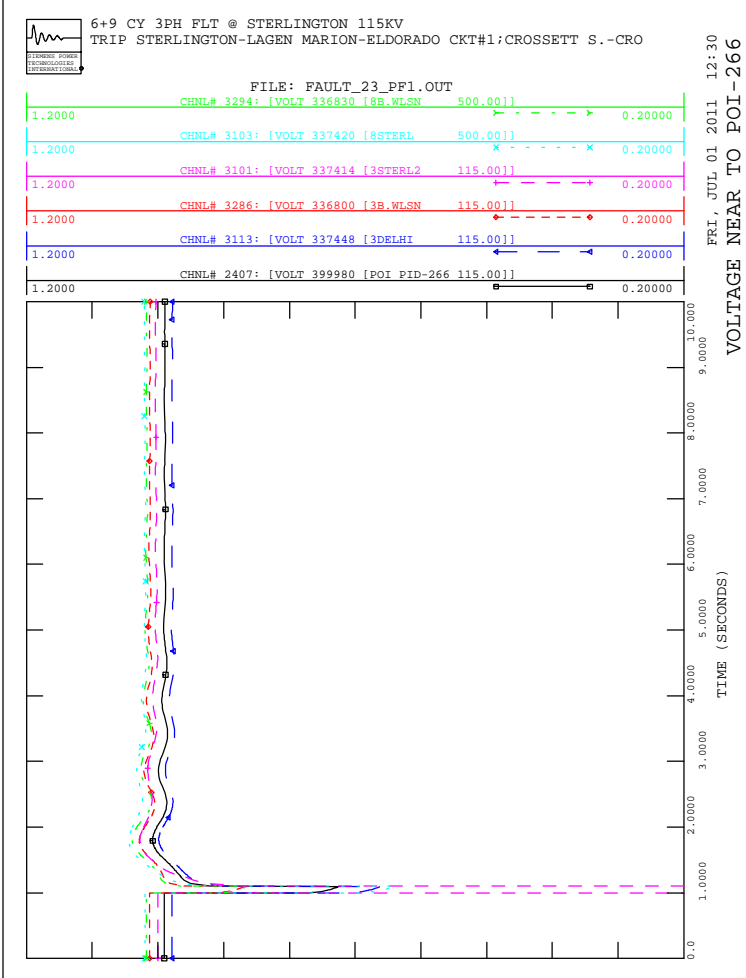
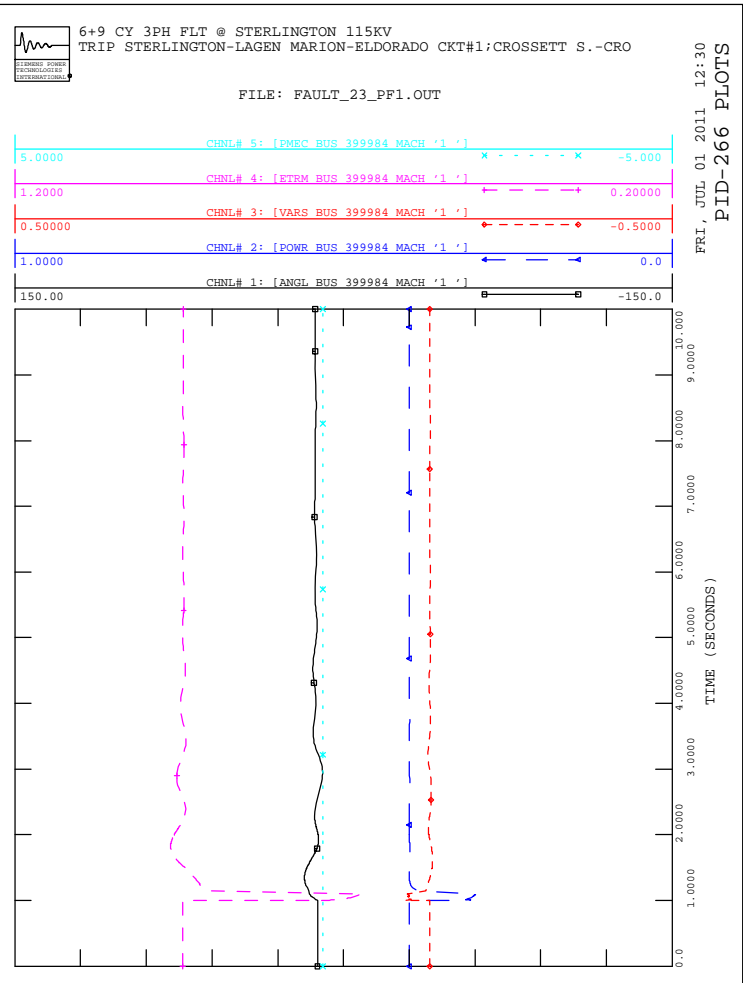
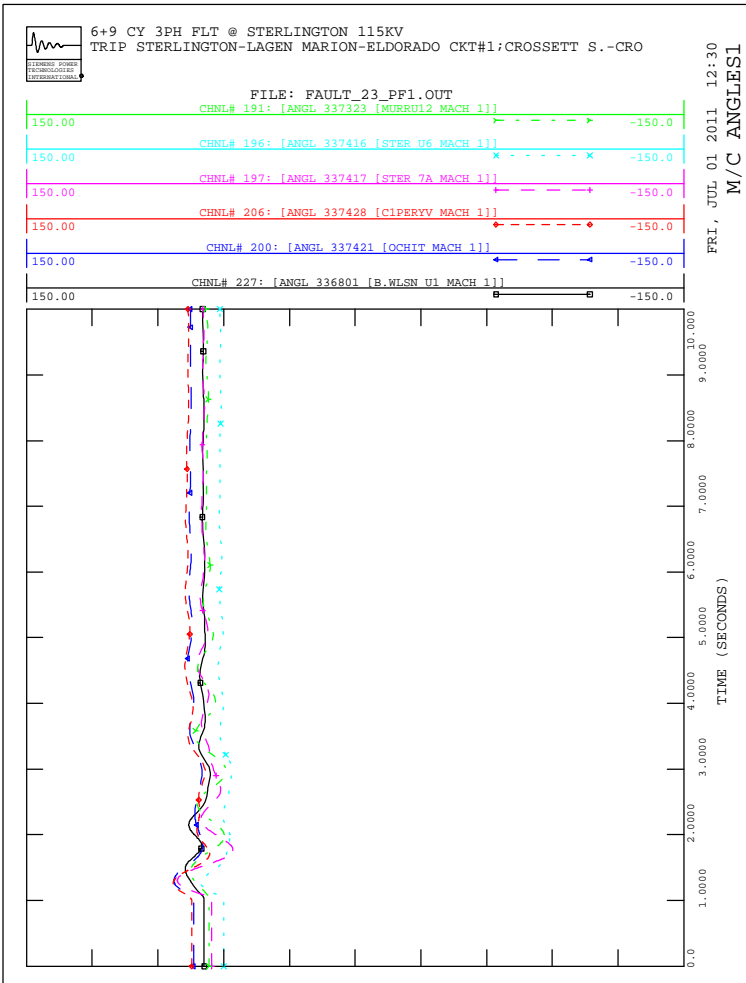

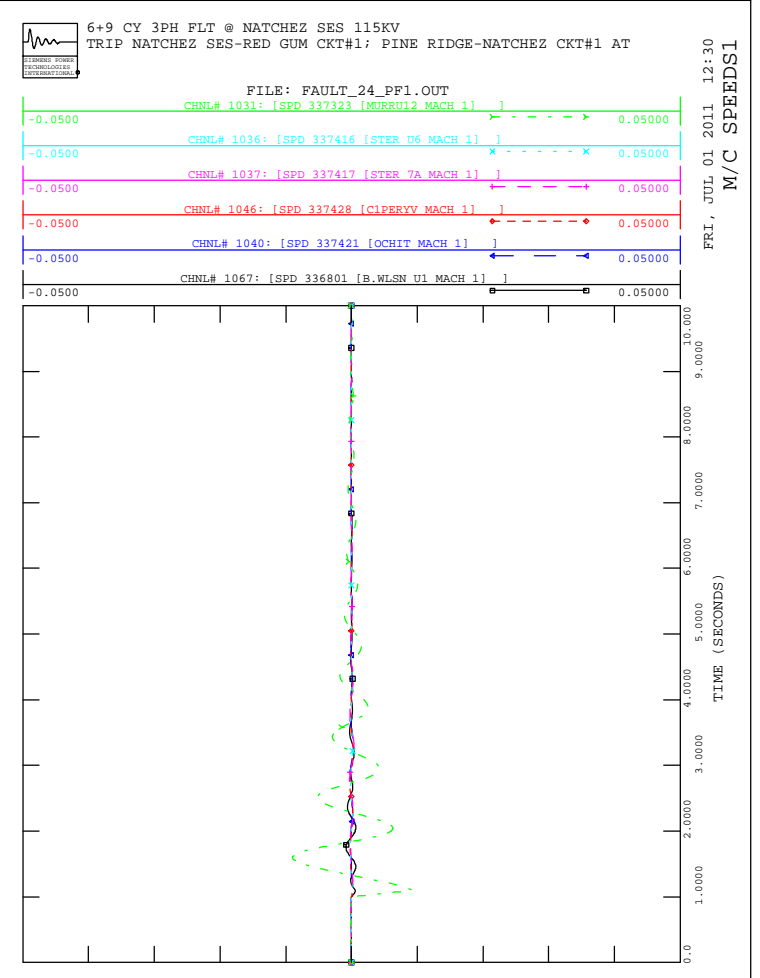
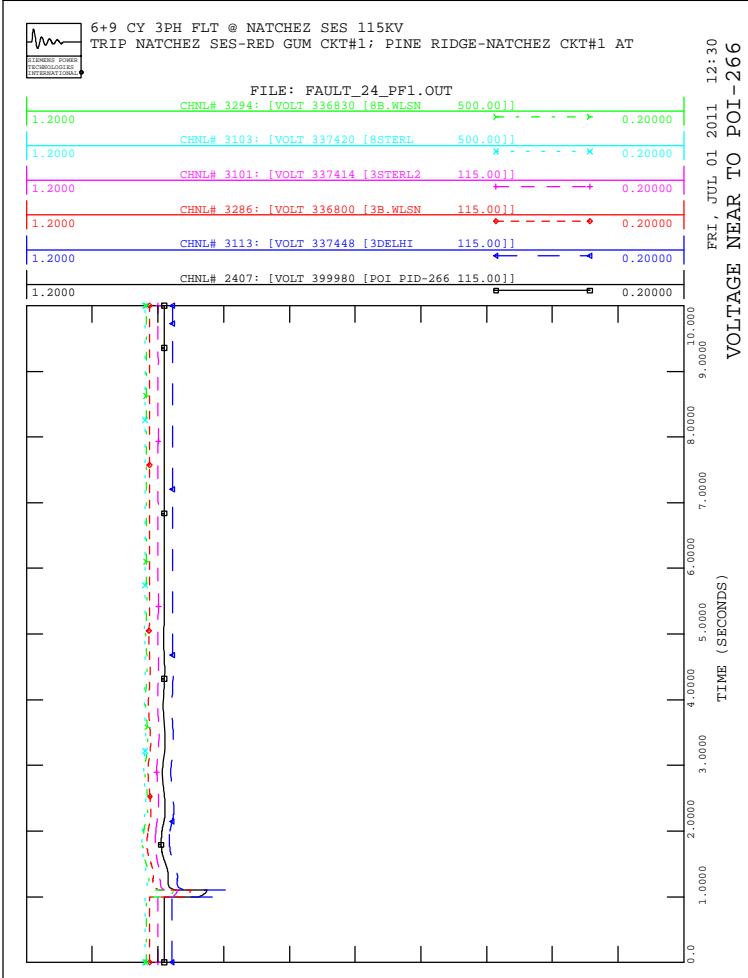
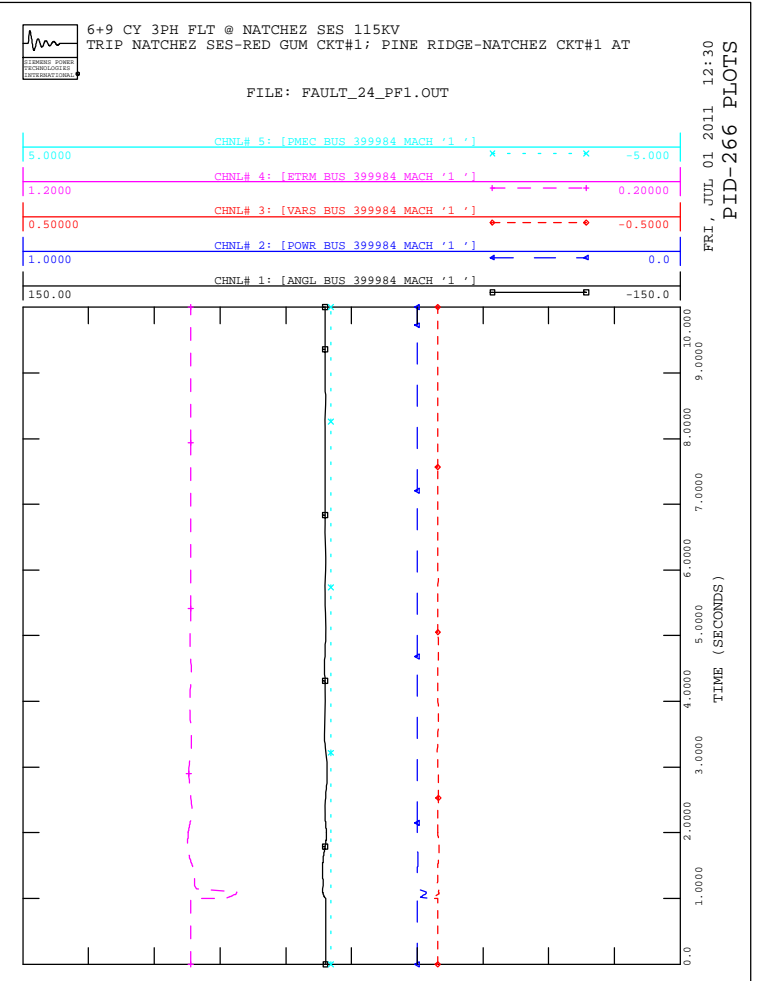
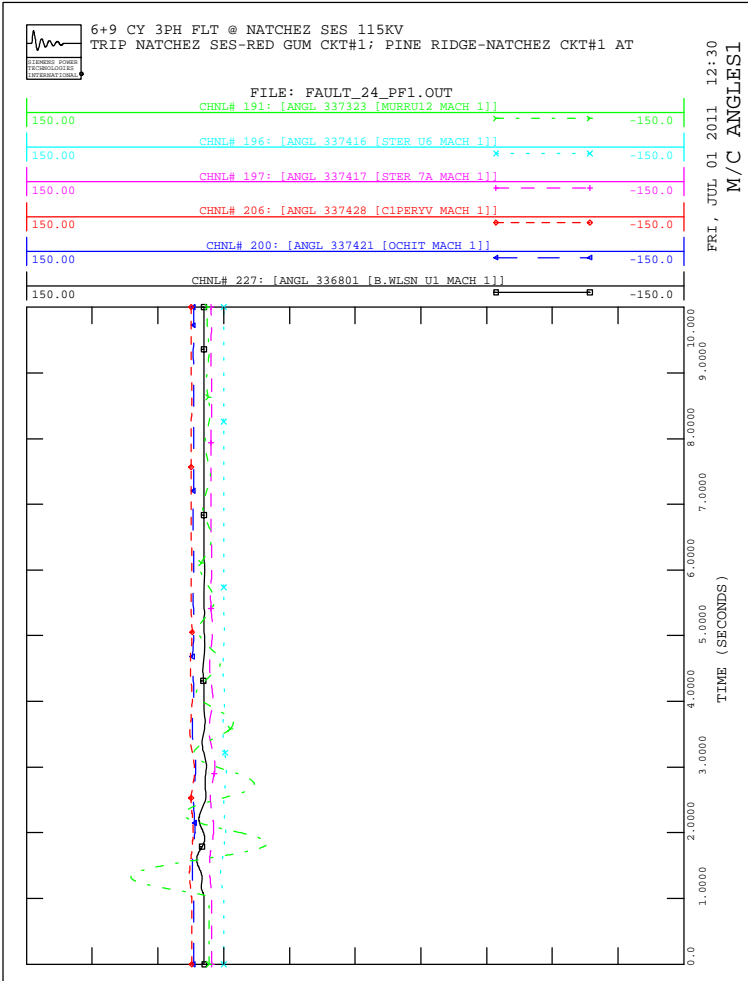



6+9 CY 3PH FLT @ NATCHEZ SES 115KV
TRIP NATCHEZ SES-FAYETTE-PORT GIBSON CKT#1; WASHINGTON-FRANK

FILE: FAULT_25_PF1.OUT

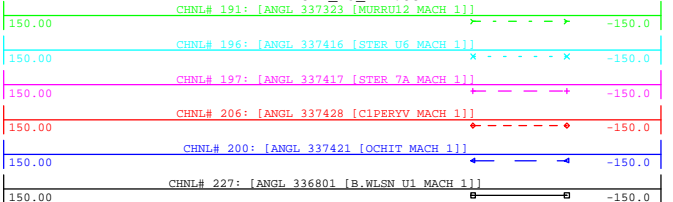

FRI, JUL 01 2011 12:30
M/C ANGLES1

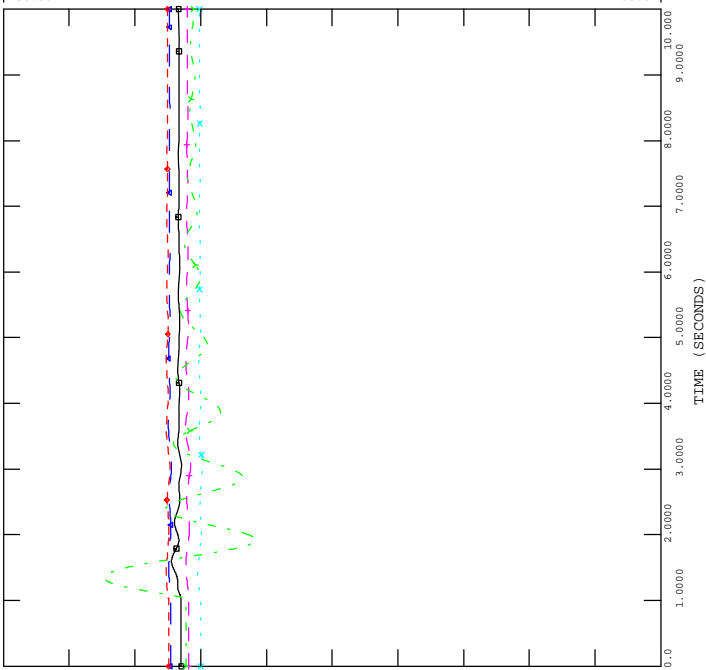

6+9 CY 3PH FLT @ NATCHEZ SES 115KV
TRIP NATCHEZ SES-FAYETTE-PORT GIBSON CKT#1; WASHINGTON-FRANK

FILE: FAULT_25_PF1.OUT

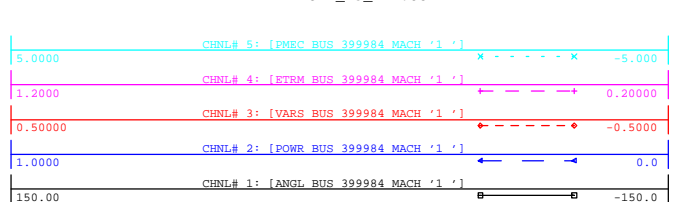

FRI, JUL 01 2011 12:30
PID-266 PLOTS

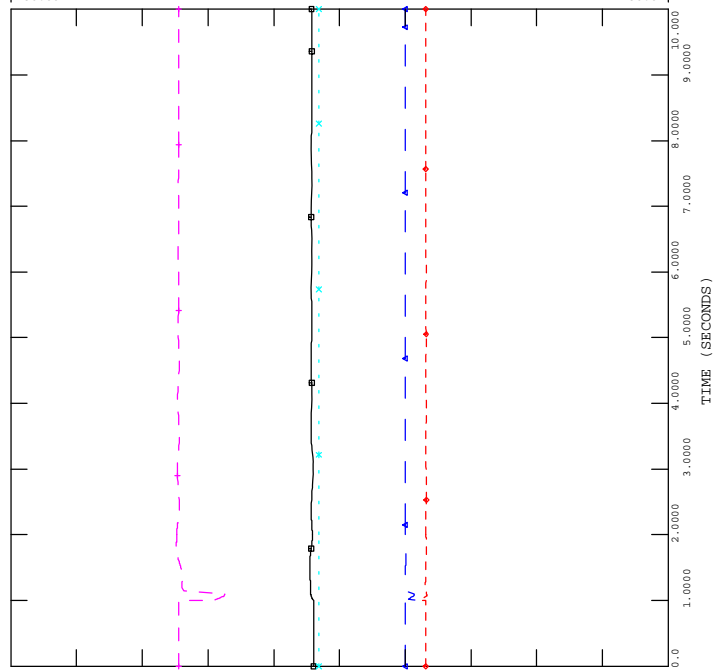

6+9 CY 3PH FLT @ NATCHEZ SES 115KV
TRIP NATCHEZ SES-FAYETTE-PORT GIBSON CKT#1; WASHINGTON-FRANK

FILE: FAULT_25_PF1.OUT

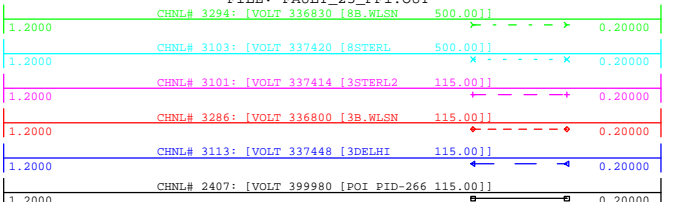

FRI, JUL 01 2011 12:30
VOLTAGE NEAR TO POI-266

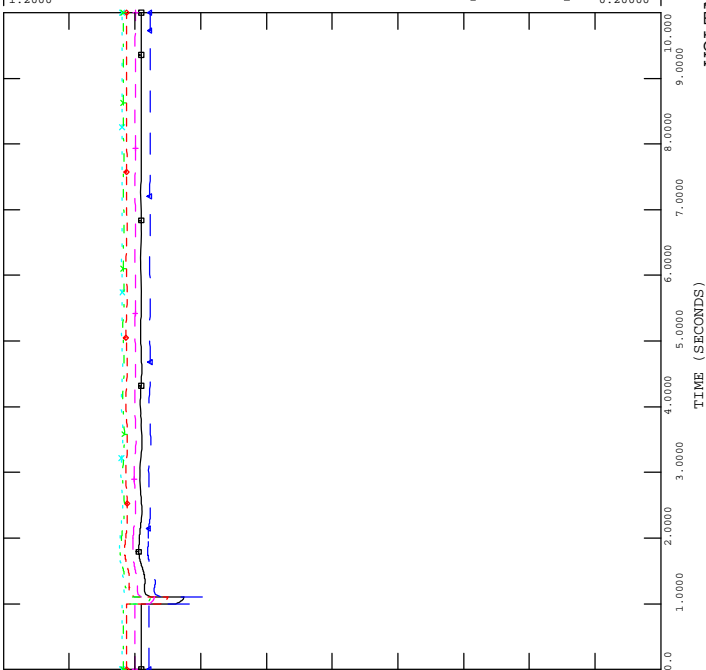

6+9 CY 3PH FLT @ NATCHEZ SES 115KV
TRIP NATCHEZ SES-FAYETTE-PORT GIBSON CKT#1; WASHINGTON-FRANK

FILE: FAULT_25_PF1.OUT

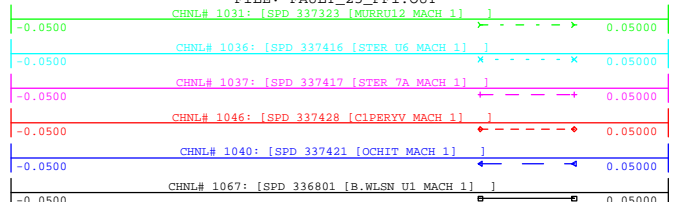

FRI, JUL 01 2011 12:30
M/C SPEEDS1

