

APPENDIX C - PLOTS FOR STABILITY SIMULATIONS

C.1 Fault_1_3PH

6 CY 3PH FAULT AT POI 161 KV,

CLEARED BY TRIPPING PID-224 POI – PID-223 POI 161 KV



POST-PID224 CASE
 6 CY 3PH FAULT AT POI 161KV
 CLEARED BY TRIPPING POI - GREEN FOREST SOUTH 161 KV
 FILE: FAULT_1_3PH.OUT

THU, DEC 11 2008 11:42
 LOCAL MACHINE ANG

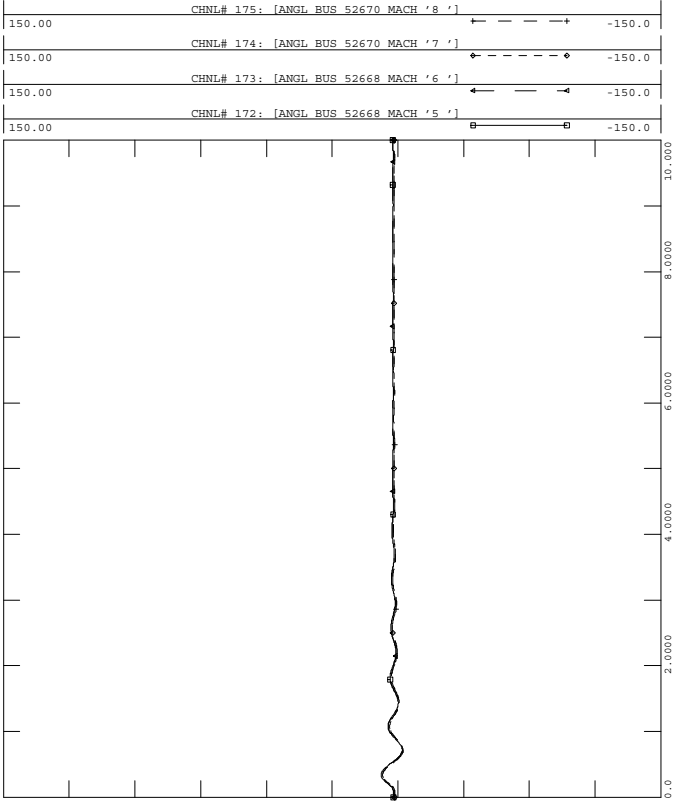

POST-PID224 CASE
 6 CY 3PH FAULT AT POI 161KV
 CLEARED BY TRIPPING POI - GREEN FOREST SOUTH 161 KV
 FILE: FAULT_1_3PH.OUT

THU, DEC 11 2008 11:42
 LOCAL MACHINE ANG

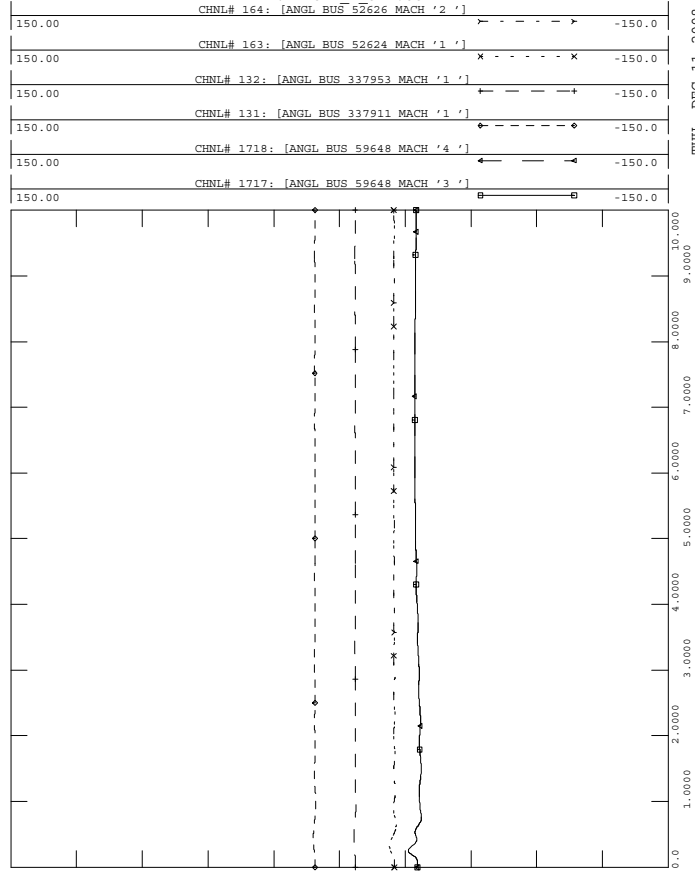

POST-PID224 CASE
 6 CY 3PH FAULT AT POI 161KV
 CLEARED BY TRIPPING POI - GREEN FOREST SOUTH 161 KV
 FILE: FAULT_1_3PH.OUT

THU, DEC 11 2008 11:42
 LOCAL MACHINE ANG

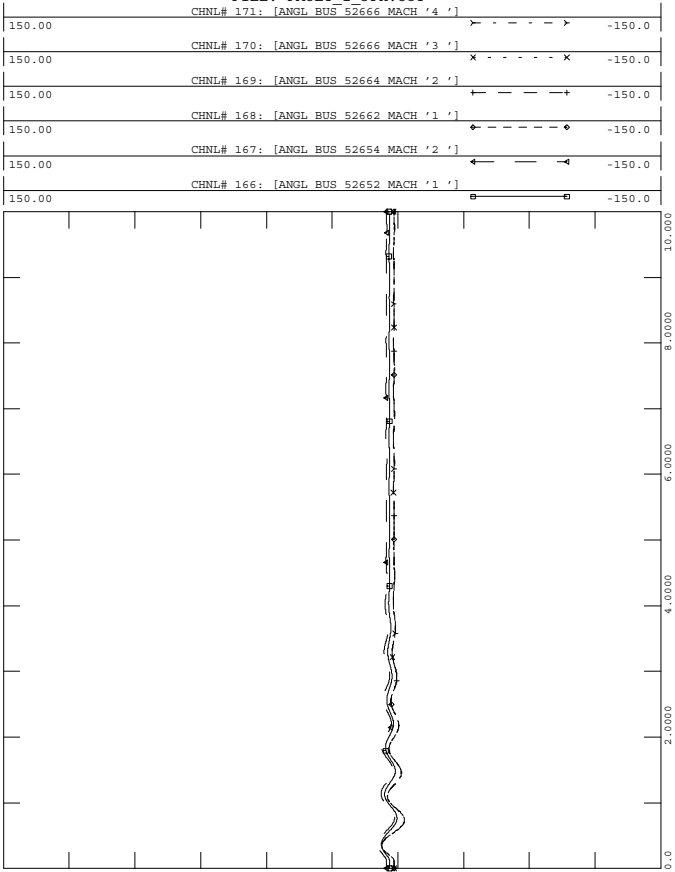

POST-PID224 CASE
 6 CY 3PH FAULT AT POI 161KV
 CLEARED BY TRIPPING POI - GREEN FOREST SOUTH 161 KV
 FILE: FAULT_1_3PH.OUT

THU, DEC 11 2008 11:42
 LOCAL MACHINE ANG

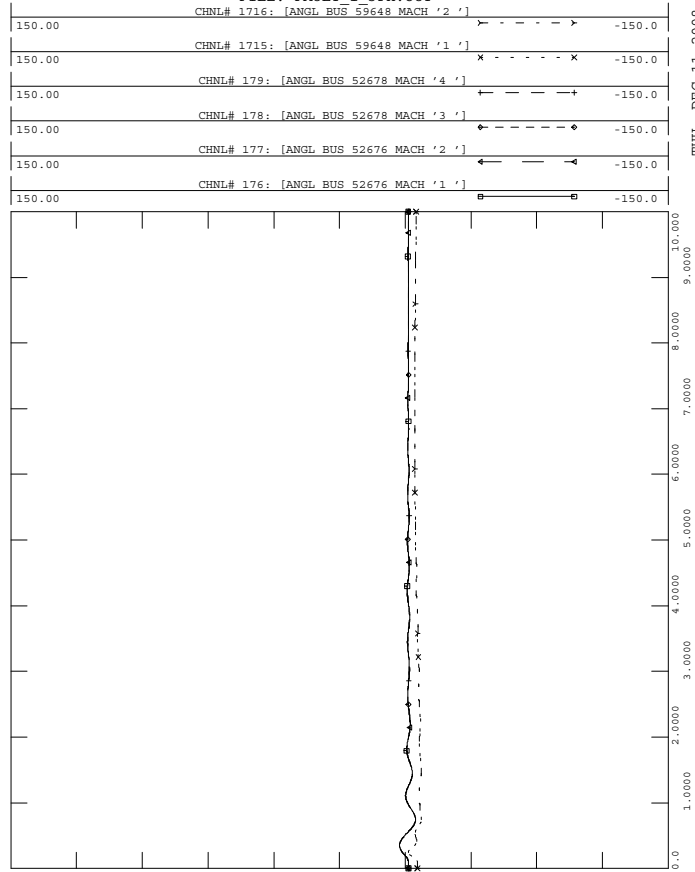



POST-PID224 CASE
 6 CY 3PH FAULT AT POI 161KV
 CLEARED BY TRIPPING POI - GREEN FOREST SOUTH 161 KV
 FILE: FAULT_1_3PH.OUT

THU, DEC 11 2008 11:42
 LOCAL AREA 161KV VOLT

1.2000	CHNL# 1509: [VOLT 338110 [SHILLTOP 161.00]]	0.20000
1.2000	CHNL# 1508: [VOLT 338109 [SMARSHL 161.00]]	0.20000
1.2000	CHNL# 1507: [VOLT 338108 [5ST_JOE 161.00]]	0.20000
1.2000	CHNL# 1506: [VOLT 338107 [5EVRTON 161.00]]	0.20000
1.2000	CHNL# 1505: [VOLT 338106 [5OMAHA 161.00]]	0.20000
1.2000	CHNL# 1504: [VOLT 338105 [5OMAHA * 161.00]]	0.20000

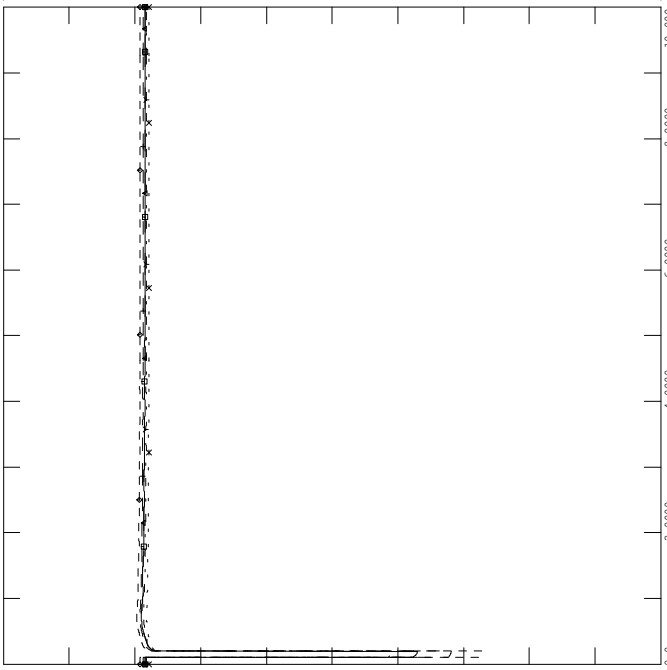

POST-PID224 CASE
 6 CY 3PH FAULT AT POI 161KV
 CLEARED BY TRIPPING POI - GREEN FOREST SOUTH 161 KV
 FILE: FAULT_1_3PH.OUT

THU, DEC 11 2008 11:42
 LOCAL AREA 161KV VOLT

1.2000	CHNL# 1516: [VOLT 338124 [5BULLSH 161.00]]	0.20000
--------	--	---------

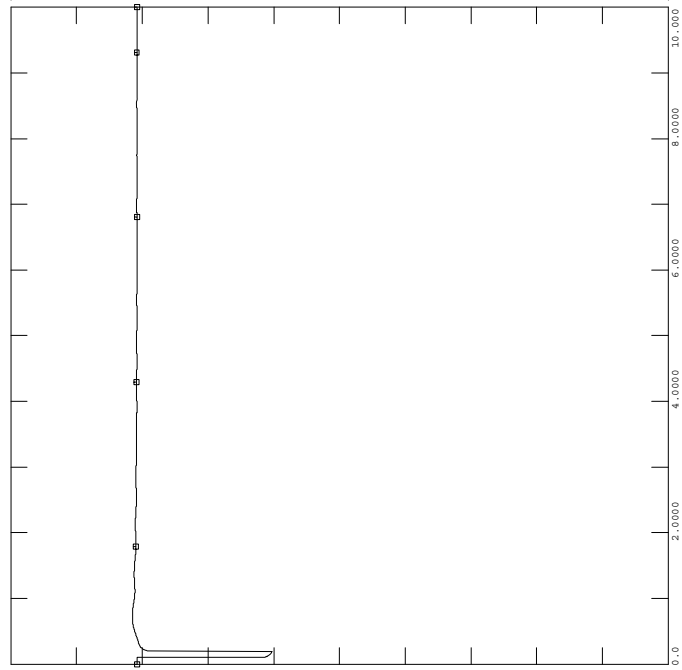

POST-PID224 CASE
 6 CY 3PH FAULT AT POI 161KV
 CLEARED BY TRIPPING POI - GREEN FOREST SOUTH 161 KV
 FILE: FAULT_1_3PH.OUT

THU, DEC 11 2008 11:42
 LOCAL AREA 161KV VOLT

1.2000	CHNL# 1503: [VOLT 338104 [SHARR-E 161.00]]	0.20000
1.2000	CHNL# 1502: [VOLT 338103 [5GRFORS 161.00]]	0.20000
1.2000	CHNL# 1501: [VOLT 338102 [SHARR-W 161.00]]	0.20000
1.2000	CHNL# 1500: [VOLT 338101 [5GR_FOR 161.00]]	0.20000
1.2000	CHNL# 1499: [VOLT 338100 [5BERRYV 161.00]]	0.20000
1.2000	CHNL# 1498: [VOLT 99223 [PID223POI 161.00]]	0.20000

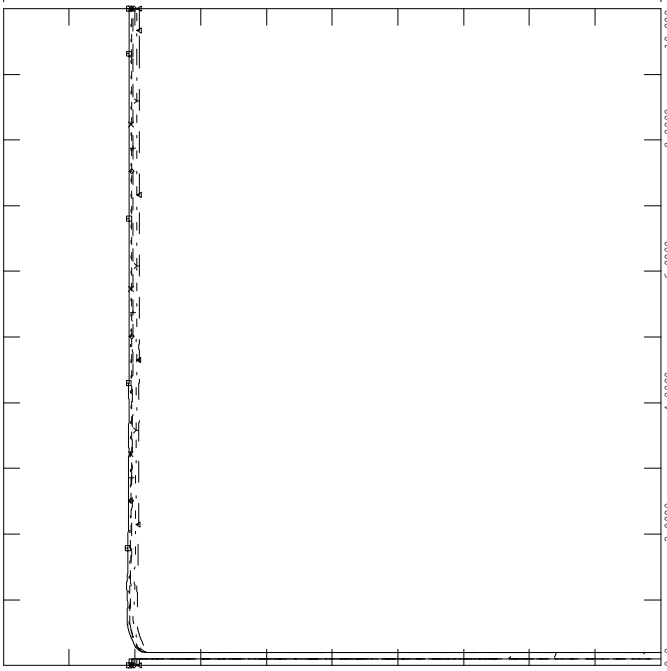

POST-PID224 CASE
 6 CY 3PH FAULT AT POI 161KV
 CLEARED BY TRIPPING POI - GREEN FOREST SOUTH 161 KV
 FILE: FAULT_1_3PH.OUT

THU, DEC 11 2008 11:42
 LOCAL AREA 161KV VOLT

1.2000	CHNL# 1515: [VOLT 338123 [5BULLSH* 161.00]]	0.20000
1.2000	CHNL# 1514: [VOLT 338122 [5FLIPN 161.00]]	0.20000
1.2000	CHNL# 1513: [VOLT 338121 [5SUMMIT 161.00]]	0.20000
1.2000	CHNL# 1512: [VOLT 338120 [5LEAD HL 161.00]]	0.20000
1.2000	CHNL# 1511: [VOLT 338113 [5HEBR-I 161.00]]	0.20000
1.2000	CHNL# 1510: [VOLT 338112 [5HEBR-S 161.00]]	0.20000

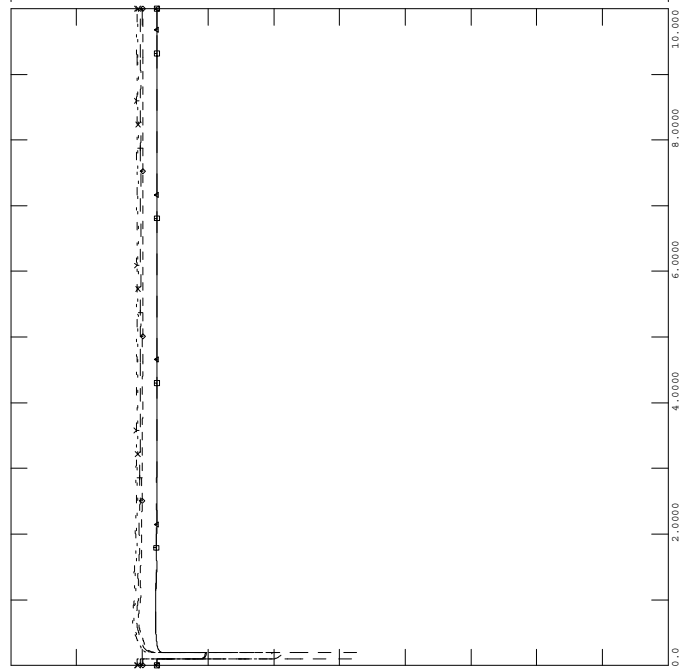



POST-PID224 CASE
 6 CY 3PH FAULT AT POI 161KV
 CLEARED BY TRIPPING POI - GREEN FOREST SOUTH 161 KV
 FILE: FAULT_1_3PH.OUT

THU, DEC 11 2008 11:42
 PID-223

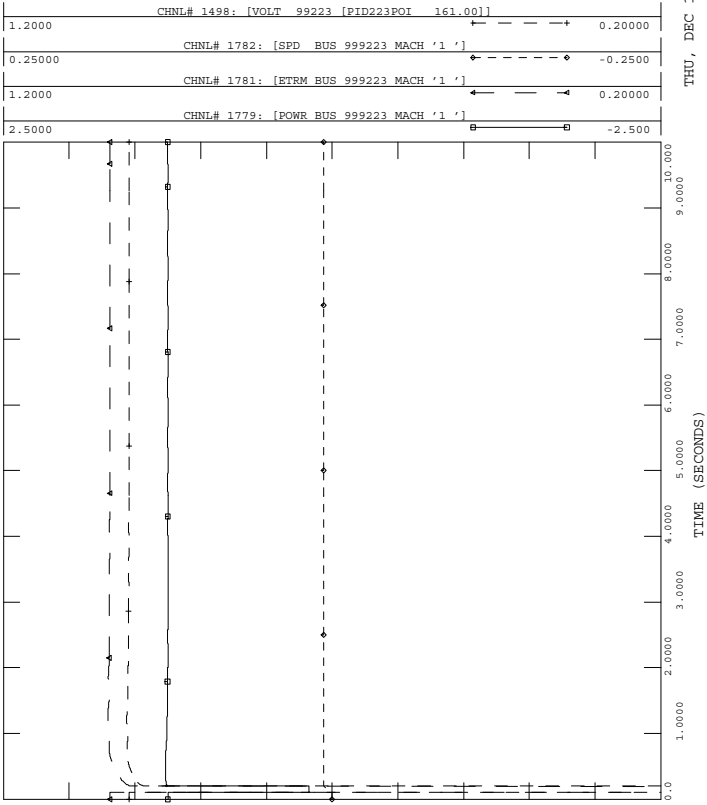

POST-PID224 CASE
 6 CY 3PH FAULT AT POI 161KV
 CLEARED BY TRIPPING POI - GREEN FOREST SOUTH 161 KV
 FILE: FAULT_1_3PH.OUT

THU, DEC 11 2008 11:42
 LOCAL AREA 161KV VOLT

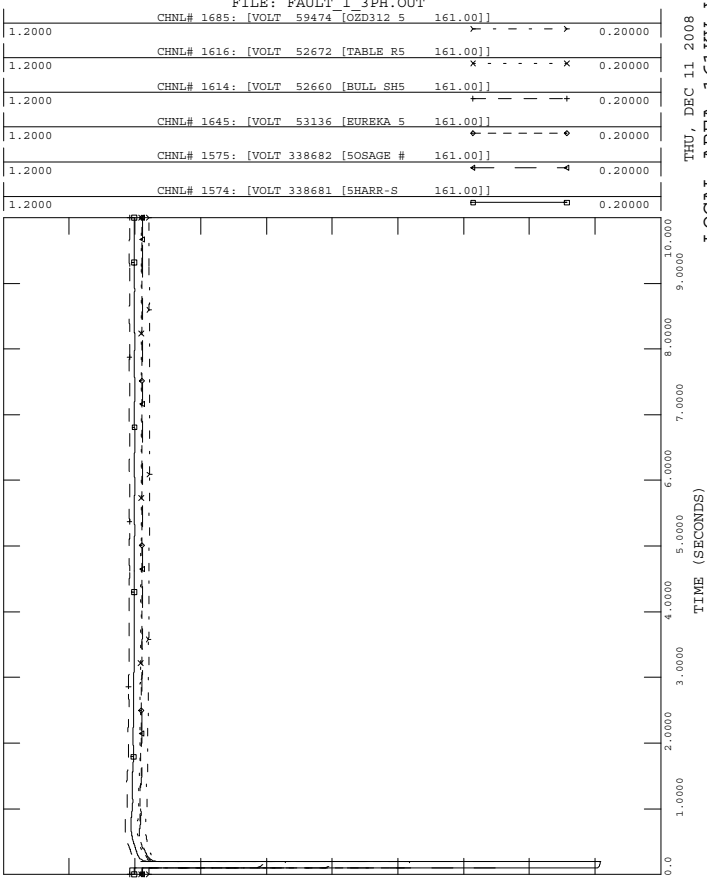

POST-PID224 CASE
 6 CY 3PH FAULT AT POI 161KV
 CLEARED BY TRIPPING POI - GREEN FOREST SOUTH 161 KV
 FILE: FAULT_1_3PH.OUT

THU, DEC 11 2008 11:42
 PID-224

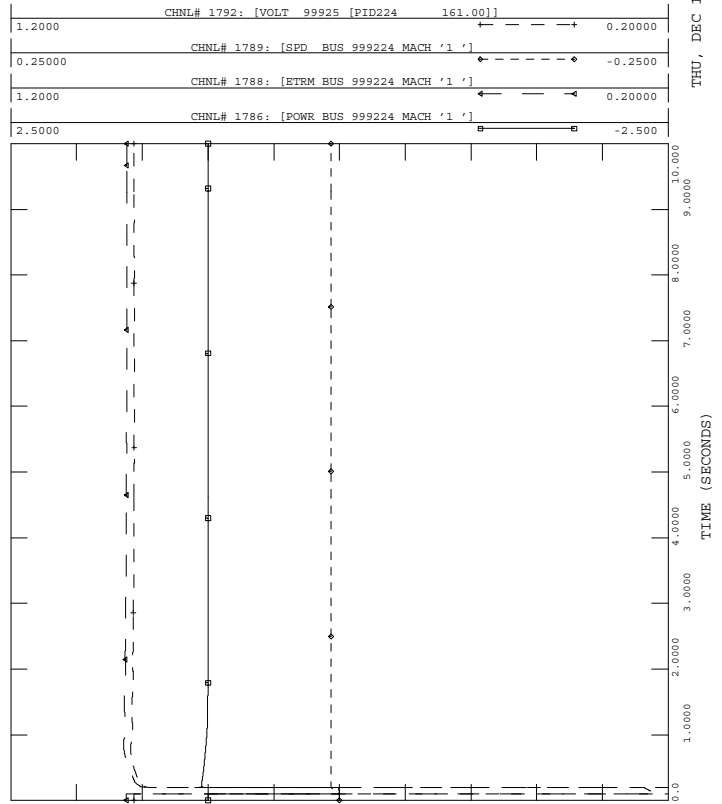

C.2 Fault_2_3PH

6 CY 3PH FAULT AT POI 161 KV,
CLEARED BY TRIPPING POI - HARRISON WEST 161 KV



POST-PID224 CASE
 6 CY 3PH FAULT AT POI 161KV
 CLEARED BY TRIPPING POI - HARRISON WEST 161 KV
 FILE: FAULT_2_3PH.OUT

THU, DEC 11 2008 11:42
 LOCAL MACHINE ANG

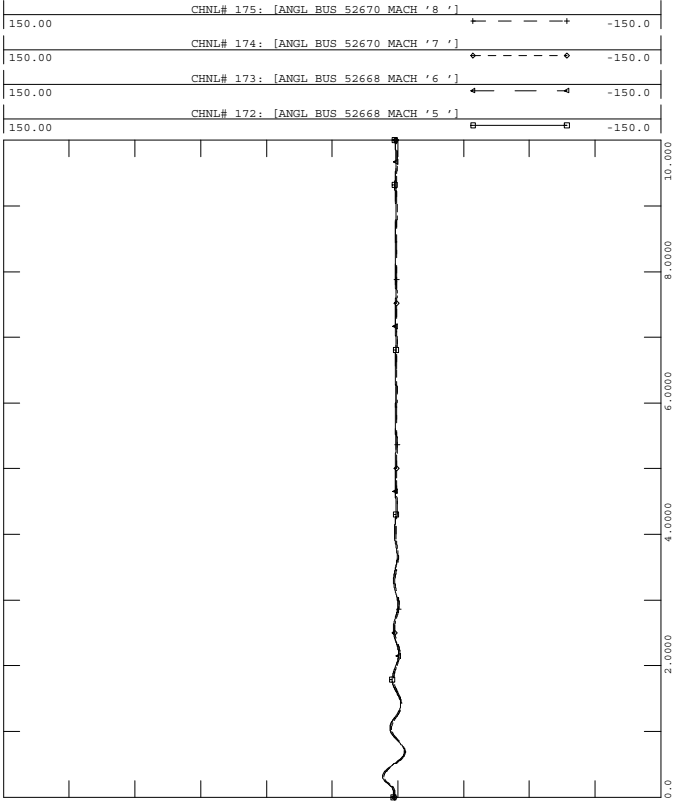

POST-PID224 CASE
 6 CY 3PH FAULT AT POI 161KV
 CLEARED BY TRIPPING POI - HARRISON WEST 161 KV
 FILE: FAULT_2_3PH.OUT

THU, DEC 11 2008 11:42
 LOCAL MACHINE ANG

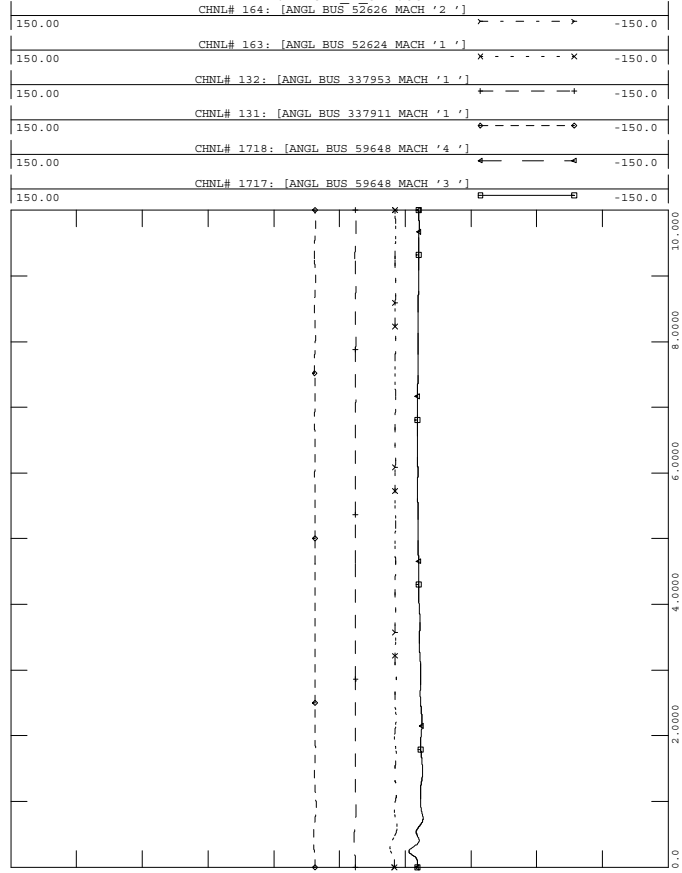

POST-PID224 CASE
 6 CY 3PH FAULT AT POI 161KV
 CLEARED BY TRIPPING POI - HARRISON WEST 161 KV
 FILE: FAULT_2_3PH.OUT

THU, DEC 11 2008 11:42
 LOCAL MACHINE ANG

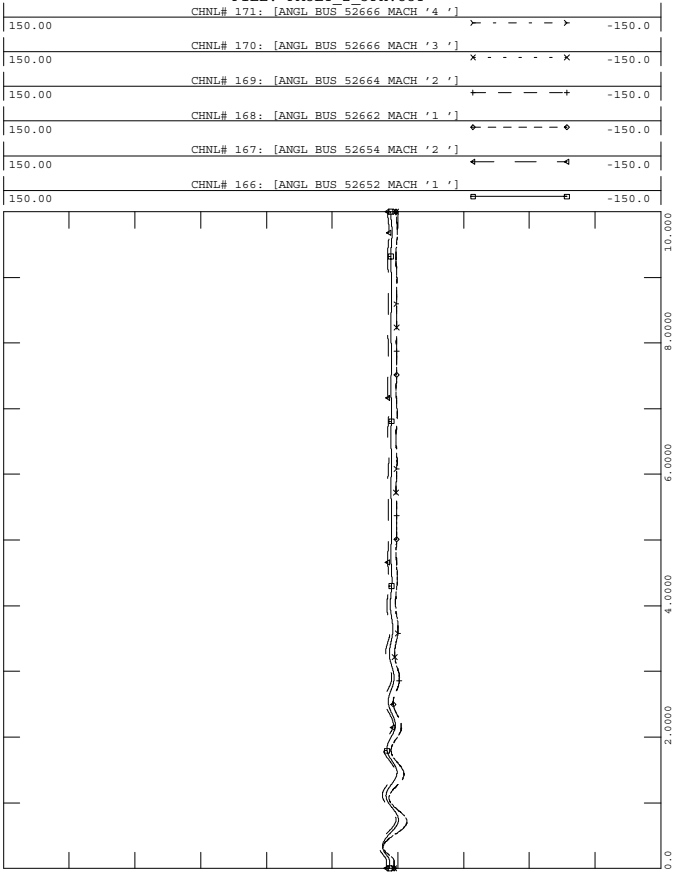

POST-PID224 CASE
 6 CY 3PH FAULT AT POI 161KV
 CLEARED BY TRIPPING POI - HARRISON WEST 161 KV
 FILE: FAULT_2_3PH.OUT

THU, DEC 11 2008 11:42
 LOCAL MACHINE ANG

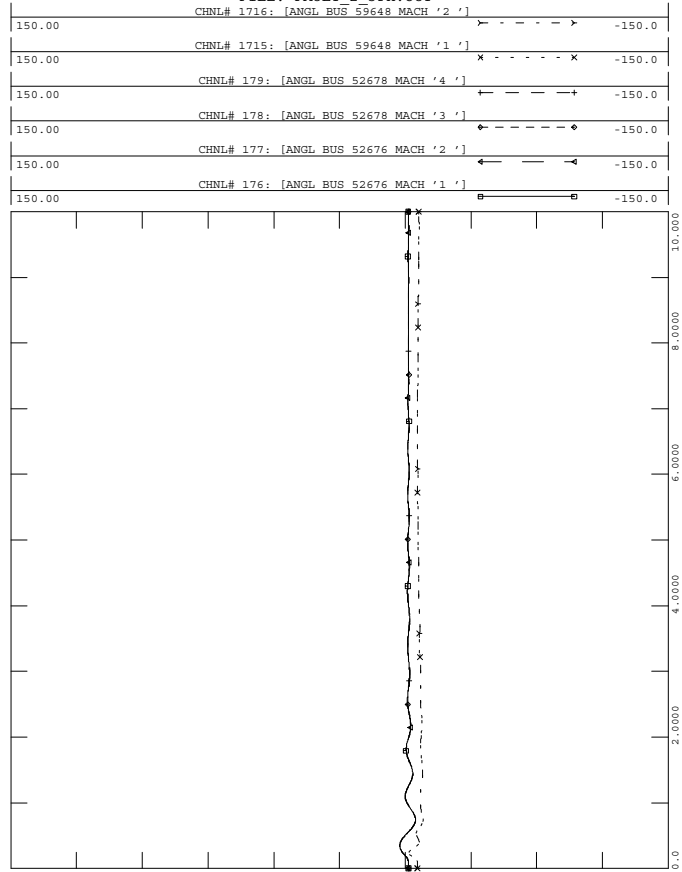



POST-PID224 CASE
 6 CY 3PH FAULT AT POI 161KV
 CLEARED BY TRIPPING POI - HARRISON WEST 161 KV
 FILE: FAULT_2_3PH.OUT

THU, DEC 11 2008 11:42
 LOCAL AREA 161KV VOLT

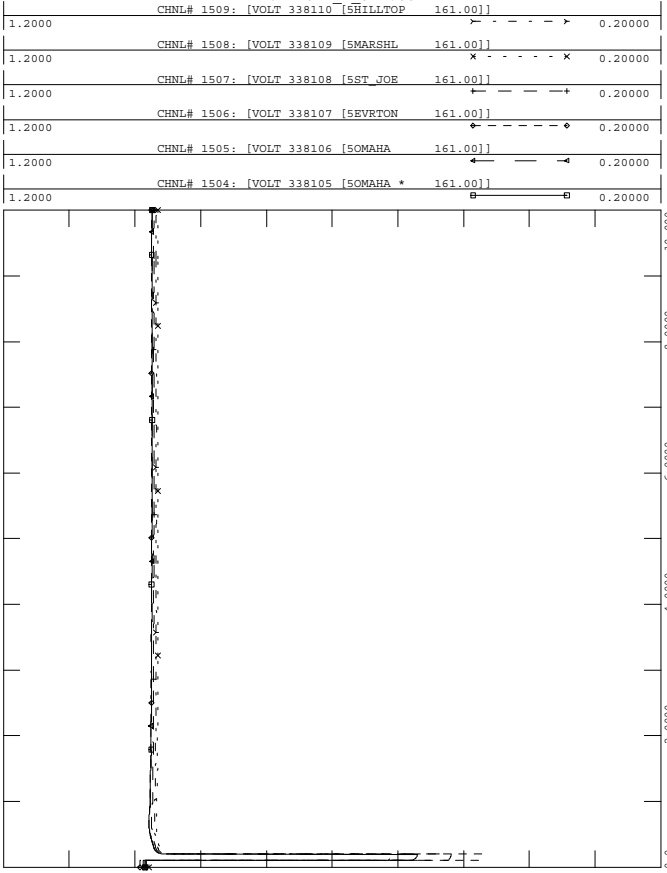

POST-PID224 CASE
 6 CY 3PH FAULT AT POI 161KV
 CLEARED BY TRIPPING POI - HARRISON WEST 161 KV
 FILE: FAULT_2_3PH.OUT

THU, DEC 11 2008 11:42
 LOCAL AREA 161KV VOLT

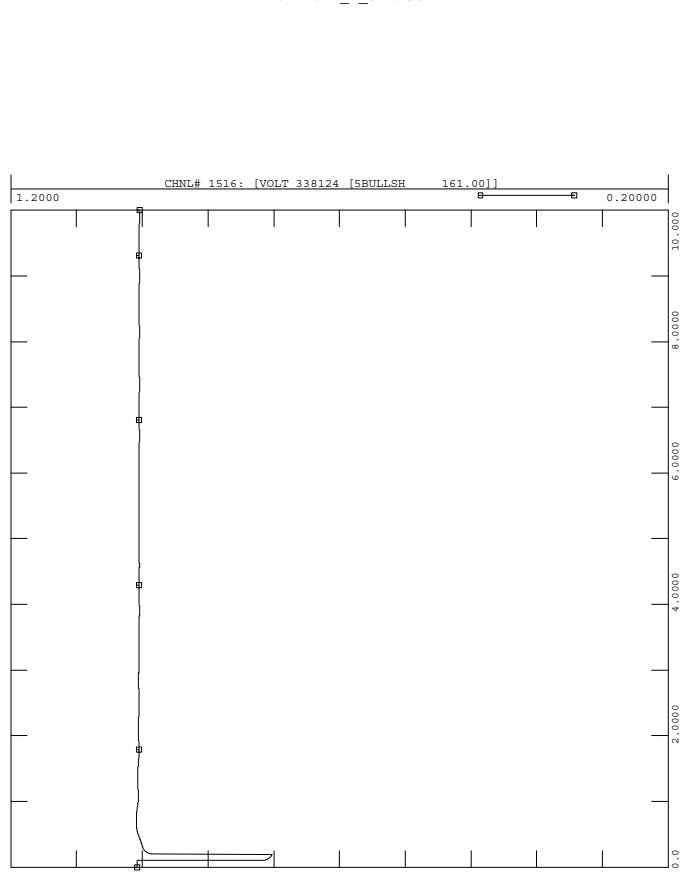

POST-PID224 CASE
 6 CY 3PH FAULT AT POI 161KV
 CLEARED BY TRIPPING POI - HARRISON WEST 161 KV
 FILE: FAULT_2_3PH.OUT

THU, DEC 11 2008 11:42
 LOCAL AREA 161KV VOLT

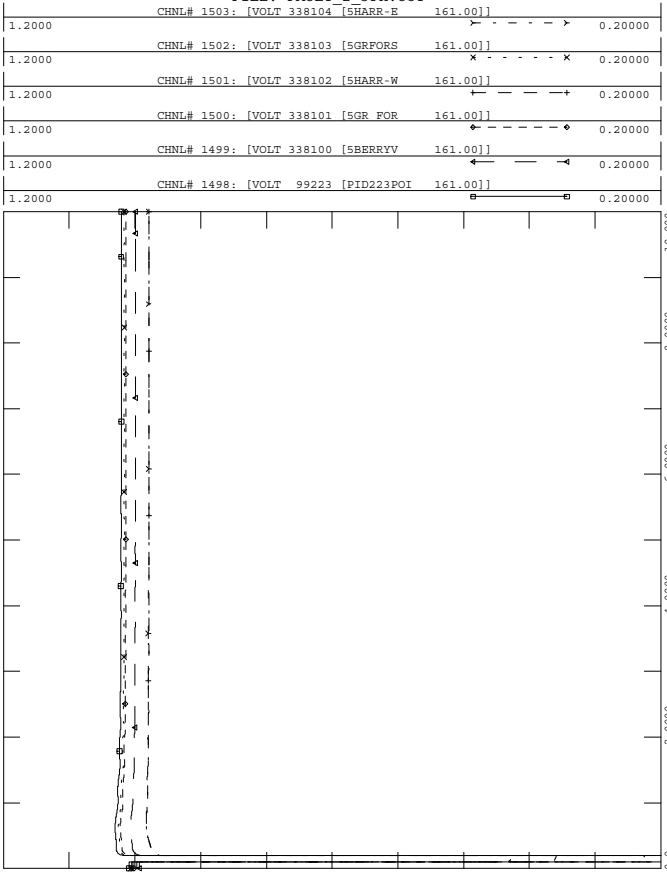

POST-PID224 CASE
 6 CY 3PH FAULT AT POI 161KV
 CLEARED BY TRIPPING POI - HARRISON WEST 161 KV
 FILE: FAULT_2_3PH.OUT

THU, DEC 11 2008 11:42
 LOCAL AREA 161KV VOLT

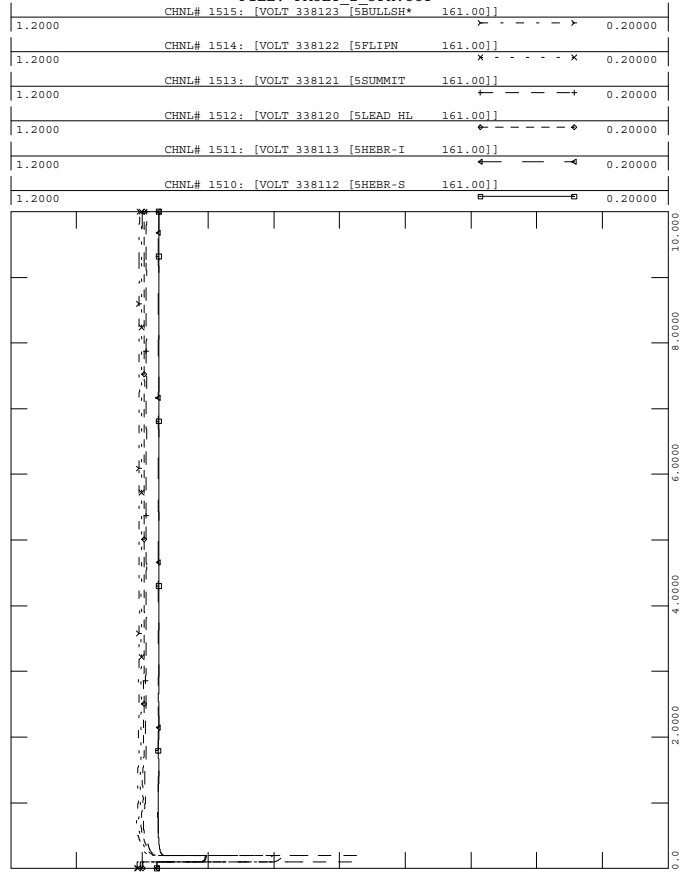



POST-PID224 CASE
 6 CY 3PH FAULT AT POI 161KV
 CLEARED BY TRIPPING POI - HARRISON WEST 161 KV
 FILE: FAULT_2_3PH.OUT

THU, DEC 11 2008 11:42
 PID-223

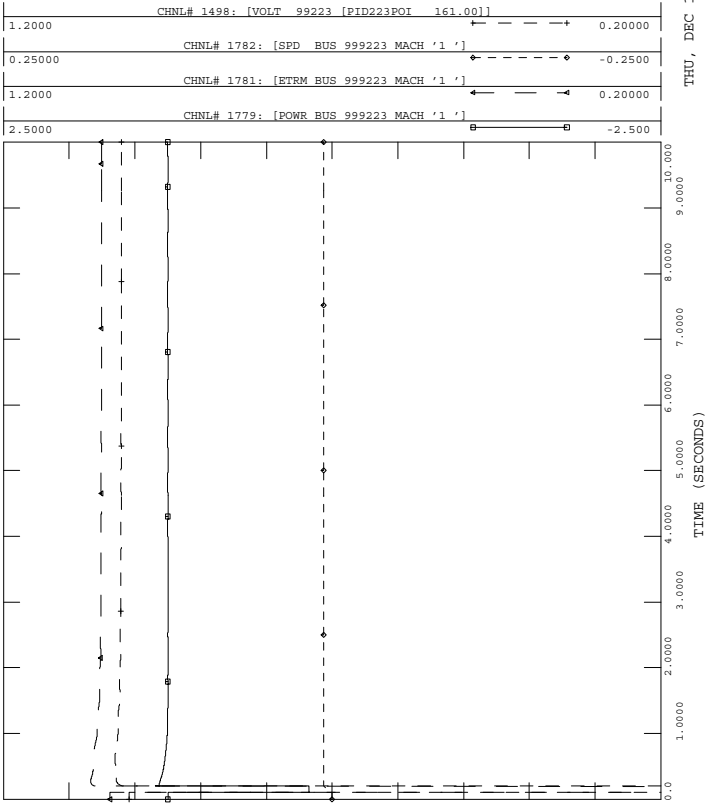

POST-PID224 CASE
 6 CY 3PH FAULT AT POI 161KV
 CLEARED BY TRIPPING POI - HARRISON WEST 161 KV
 FILE: FAULT_2_3PH.OUT

THU, DEC 11 2008 11:42
 LOCAL AREA 161KV VOLT

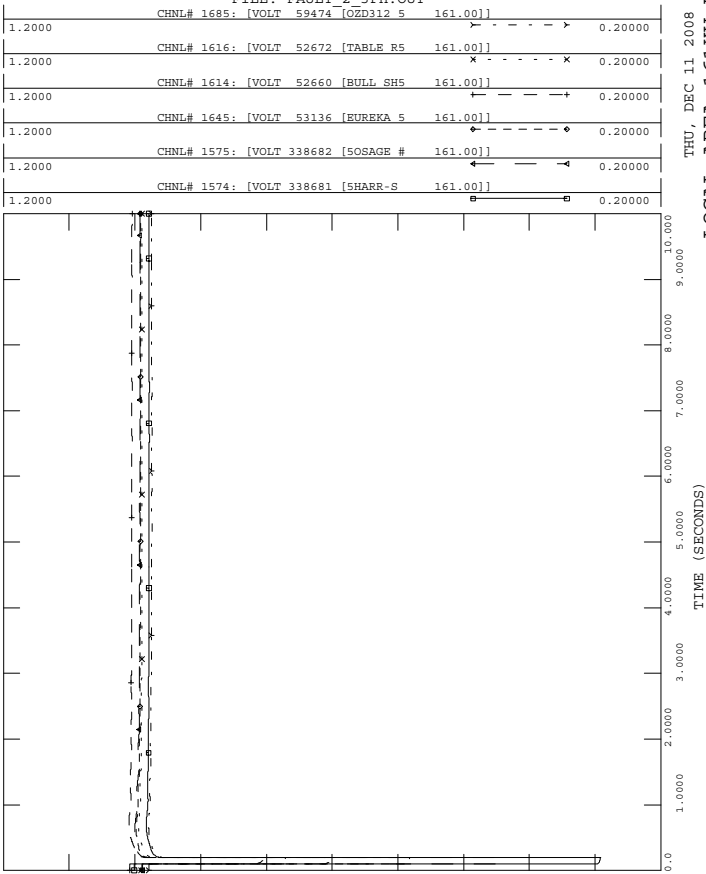

POST-PID224 CASE
 6 CY 3PH FAULT AT POI 161KV
 CLEARED BY TRIPPING POI - HARRISON WEST 161 KV
 FILE: FAULT_2_3PH.OUT

THU, DEC 11 2008 11:42
 PID-224

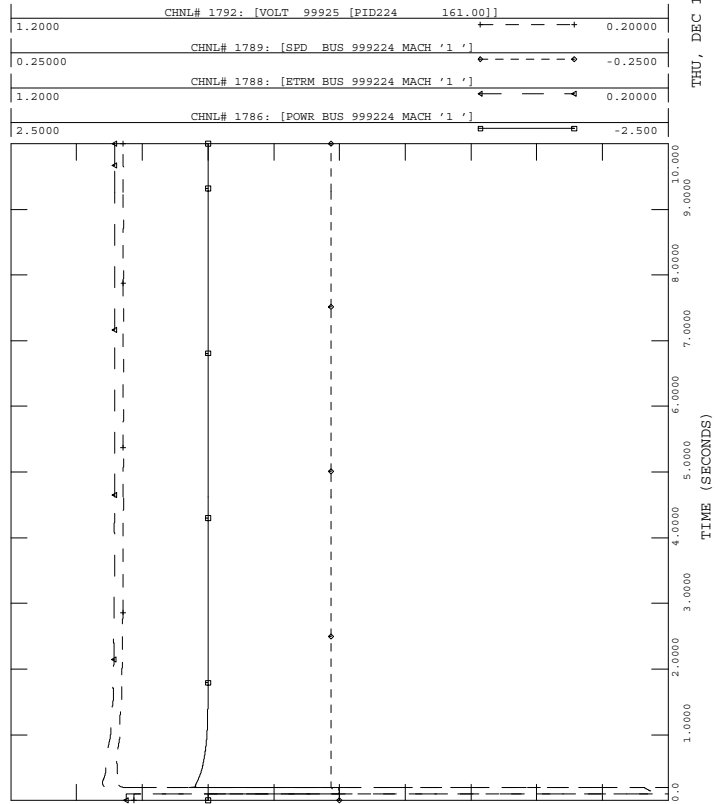

C.3 Fault_3_3PH

6 CY 3PH FAULT AT EUREKA SPRINGS 161 KV,
CLEARED BY TRIPPING EUREKA SPRINGS - BEAVER 161 KV



POST-PID224 CASE
 6 CY 3PH FAULT AT EUREKA SPRINGS 161KV
 CLEARED BY TRIPPING EUREKA SPRINGS - BEAVER 161 KV
 FILE: FAULT_3_3PH.OUT

THU, DEC 11 2008 11:42
 LOCAL MACHINE ANG

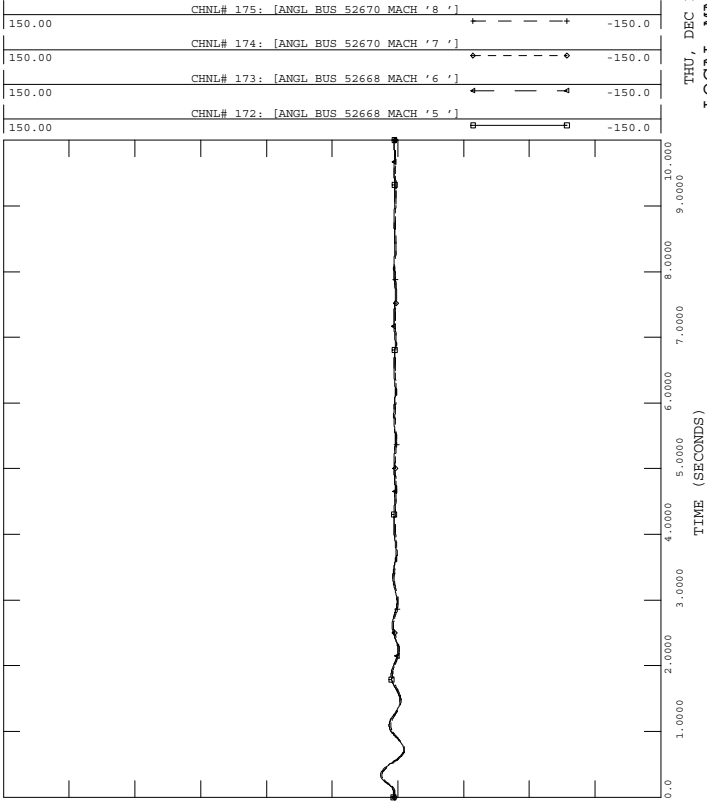

POST-PID224 CASE
 6 CY 3PH FAULT AT EUREKA SPRINGS 161KV
 CLEARED BY TRIPPING EUREKA SPRINGS - BEAVER 161 KV
 FILE: FAULT_3_3PH.OUT

THU, DEC 11 2008 11:42
 LOCAL MACHINE ANG

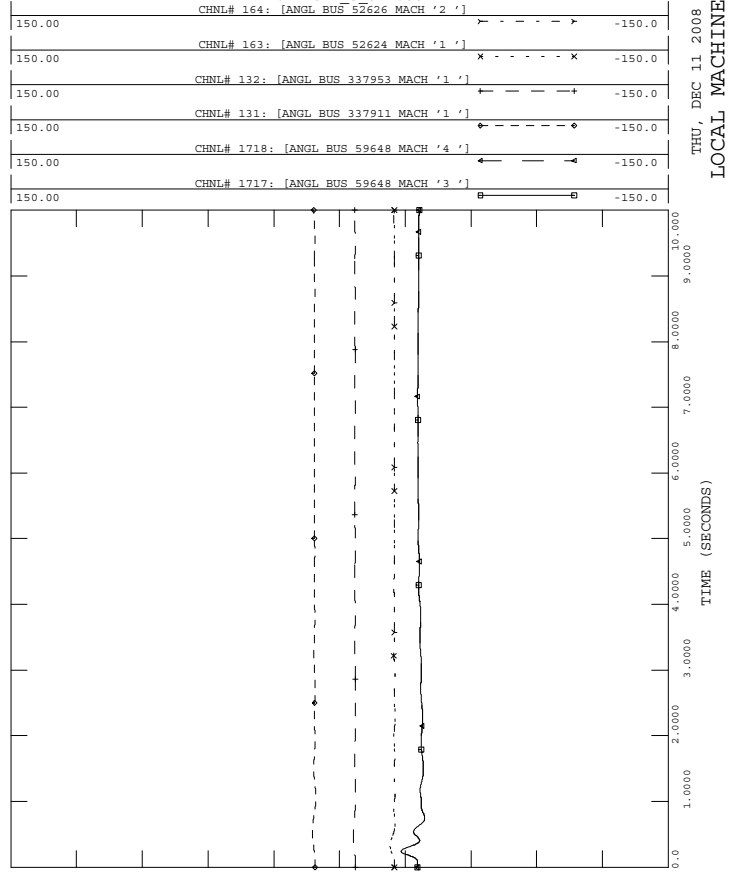

POST-PID224 CASE
 6 CY 3PH FAULT AT EUREKA SPRINGS 161KV
 CLEARED BY TRIPPING EUREKA SPRINGS - BEAVER 161 KV
 FILE: FAULT_3_3PH.OUT

THU, DEC 11 2008 11:42
 LOCAL MACHINE ANG

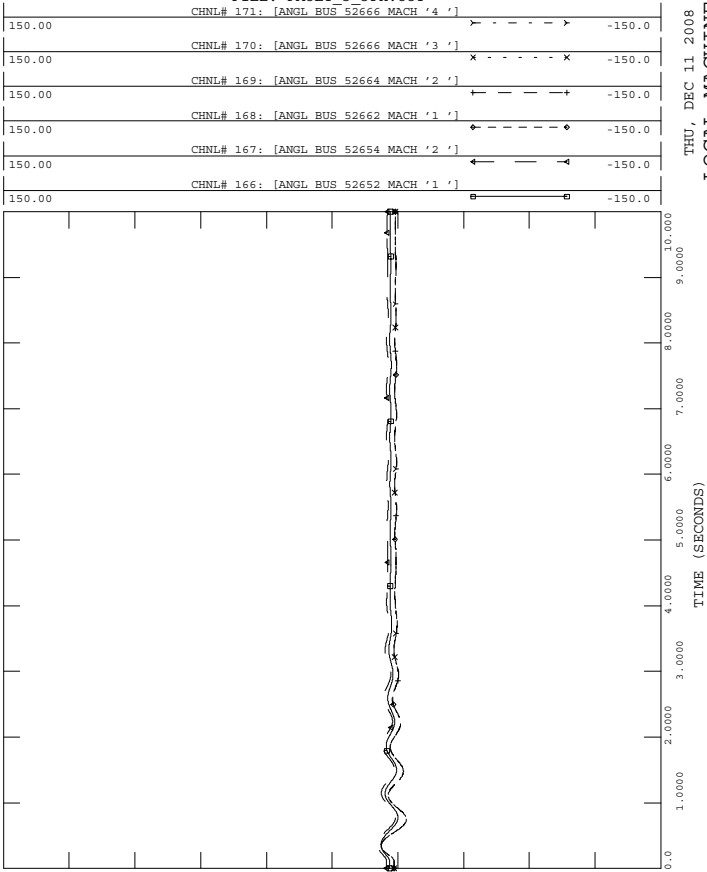

POST-PID224 CASE
 6 CY 3PH FAULT AT EUREKA SPRINGS 161KV
 CLEARED BY TRIPPING EUREKA SPRINGS - BEAVER 161 KV
 FILE: FAULT_3_3PH.OUT

THU, DEC 11 2008 11:42
 LOCAL MACHINE ANG

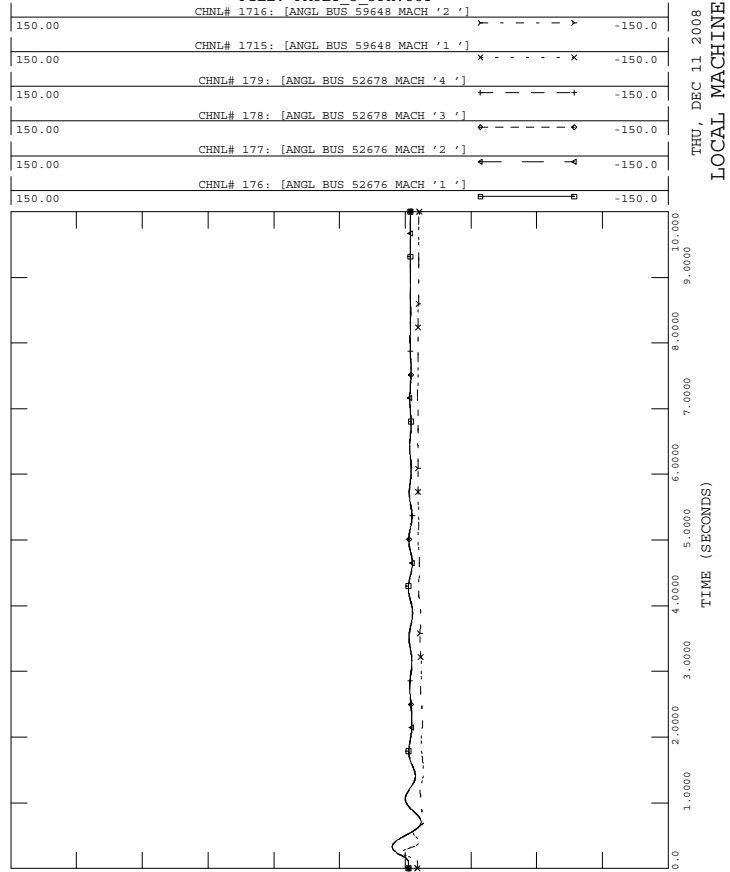



POST-PID224 CASE
 6 CY 3PH FAULT AT EUREKA SPRINGS 161KV
 CLEARED BY TRIPPING EUREKA SPRINGS - BEAVER 161 KV

FILE: FAULT_3_3PH.OUT

1.2000	CHNL# 1509: [VOLT 338110 [5HILLTOP 161.00]]	0.20000
1.2000	CHNL# 1508: [VOLT 338109 [5MARSHL 161.00]]	0.20000
1.2000	CHNL# 1507: [VOLT 338108 [5ST_JOR 161.00]]	0.20000
1.2000	CHNL# 1506: [VOLT 338107 [5EVRTON 161.00]]	0.20000
1.2000	CHNL# 1505: [VOLT 338106 [5OMAHA 161.00]]	0.20000
1.2000	CHNL# 1504: [VOLT 338105 [5OMAHA * 161.00]]	0.20000

THU, DEC 11 2008 11:42
 LOCAL AREA 161KV VOLT

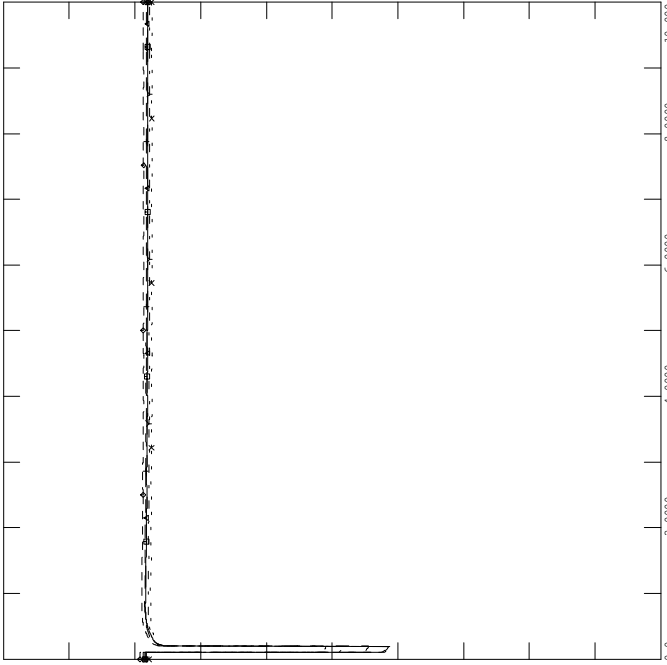

POST-PID224 CASE
 6 CY 3PH FAULT AT EUREKA SPRINGS 161KV
 CLEARED BY TRIPPING EUREKA SPRINGS - BEAVER 161 KV

FILE: FAULT_3_3PH.OUT

1.2000	CHNL# 1516: [VOLT 338124 [5BULLSH 161.00]]	0.20000
--------	--	---------

THU, DEC 11 2008 11:42
 LOCAL AREA 161KV VOLT

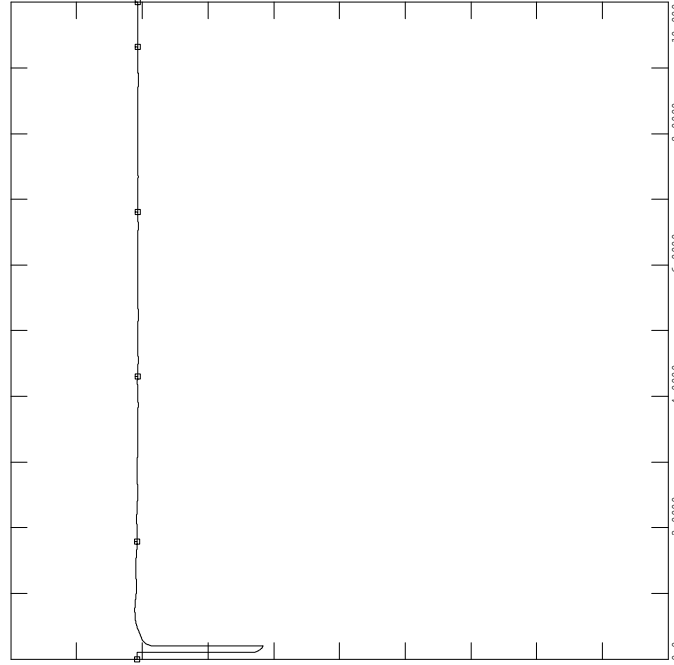

POST-PID224 CASE
 6 CY 3PH FAULT AT EUREKA SPRINGS 161KV
 CLEARED BY TRIPPING EUREKA SPRINGS - BEAVER 161 KV

FILE: FAULT_3_3PH.OUT

1.2000	CHNL# 1503: [VOLT 338104 [5HARR-E 161.00]]	0.20000
1.2000	CHNL# 1502: [VOLT 338103 [5GRFORS 161.00]]	0.20000
1.2000	CHNL# 1501: [VOLT 338102 [5HARR-W 161.00]]	0.20000
1.2000	CHNL# 1500: [VOLT 338101 [5GR_FOR 161.00]]	0.20000
1.2000	CHNL# 1499: [VOLT 338100 [5BERRYV 161.00]]	0.20000
1.2000	CHNL# 1498: [VOLT 99223 [PID223POI 161.00]]	0.20000

THU, DEC 11 2008 11:42
 LOCAL AREA 161KV VOLT

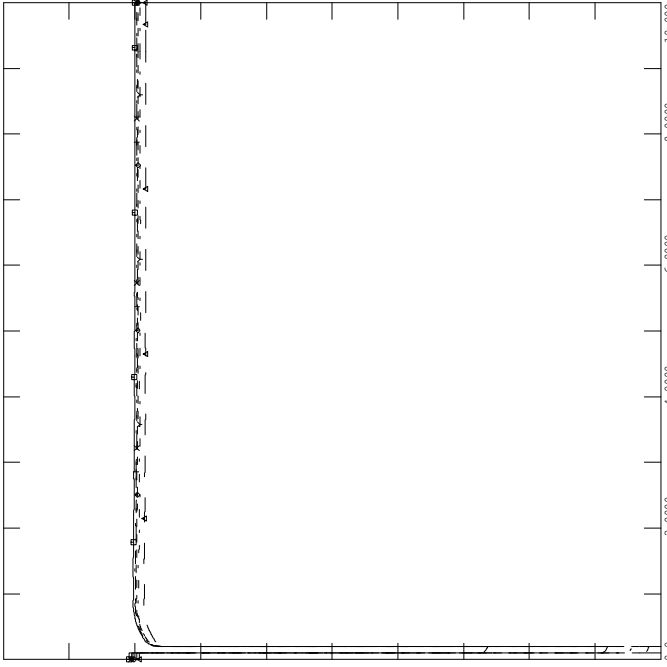

POST-PID224 CASE
 6 CY 3PH FAULT AT EUREKA SPRINGS 161KV
 CLEARED BY TRIPPING EUREKA SPRINGS - BEAVER 161 KV

FILE: FAULT_3_3PH.OUT

1.2000	CHNL# 1515: [VOLT 338123 [5BULLSH* 161.00]]	0.20000
1.2000	CHNL# 1514: [VOLT 338122 [5FLIPN 161.00]]	0.20000
1.2000	CHNL# 1513: [VOLT 338121 [5SUMMIT 161.00]]	0.20000
1.2000	CHNL# 1512: [VOLT 338120 [5LEAD HL 161.00]]	0.20000
1.2000	CHNL# 1511: [VOLT 338113 [5HEBR-I 161.00]]	0.20000
1.2000	CHNL# 1510: [VOLT 338112 [5HEBR-S 161.00]]	0.20000

THU, DEC 11 2008 11:42
 LOCAL AREA 161KV VOLT

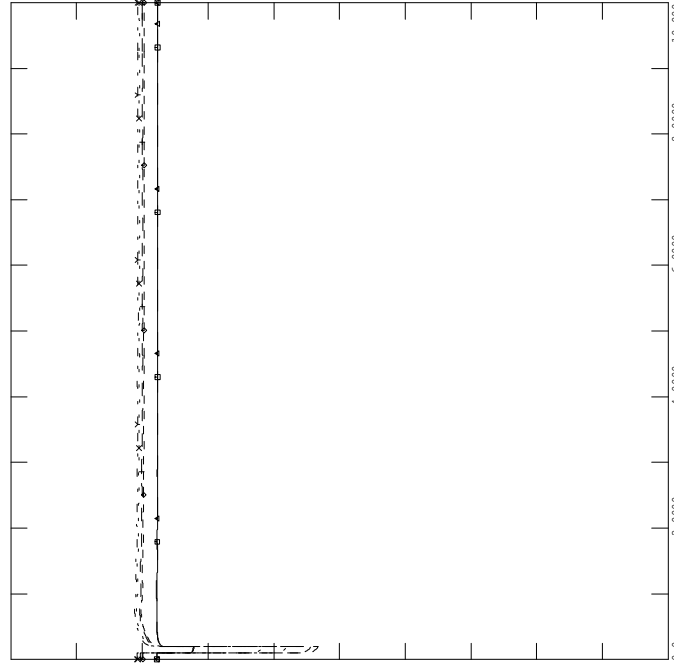



POST-PID224 CASE
 6 CY 3PH FAULT AT EUREKA SPRINGS 161KV
 CLEARED BY TRIPPING EUREKA SPRINGS - BEAVER 161 KV
 FILE: FAULT_3_3PH.OUT

THU, DEC 11 2008 11:42
 PID-223

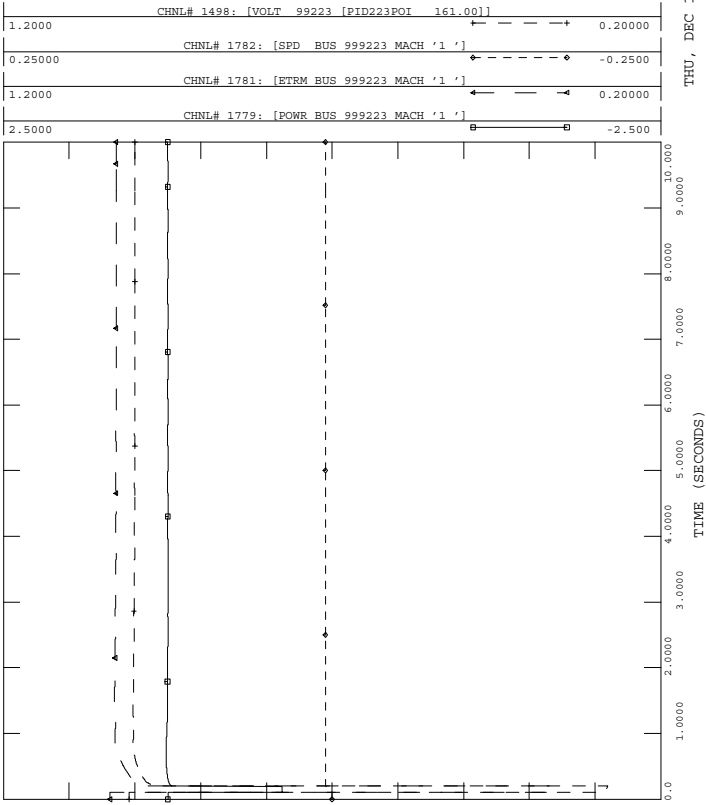

POST-PID224 CASE
 6 CY 3PH FAULT AT EUREKA SPRINGS 161KV
 CLEARED BY TRIPPING EUREKA SPRINGS - BEAVER 161 KV
 FILE: FAULT_3_3PH.OUT

THU, DEC 11 2008 11:42
 LOCAL AREA 161KV VOLT

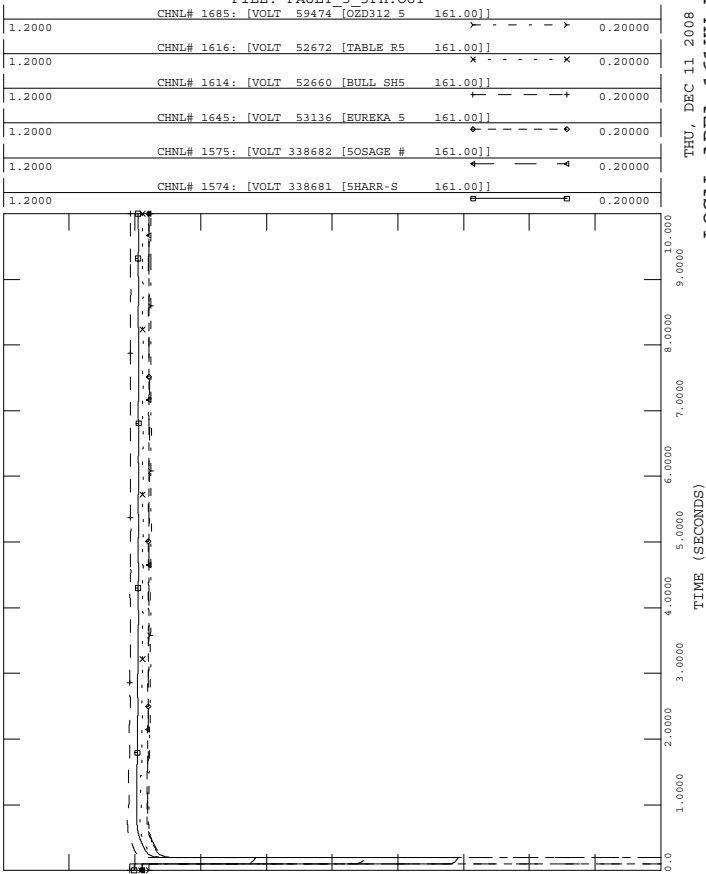

POST-PID224 CASE
 6 CY 3PH FAULT AT EUREKA SPRINGS 161KV
 CLEARED BY TRIPPING EUREKA SPRINGS - BEAVER 161 KV
 FILE: FAULT_3_3PH.OUT

THU, DEC 11 2008 11:42
 PID-224

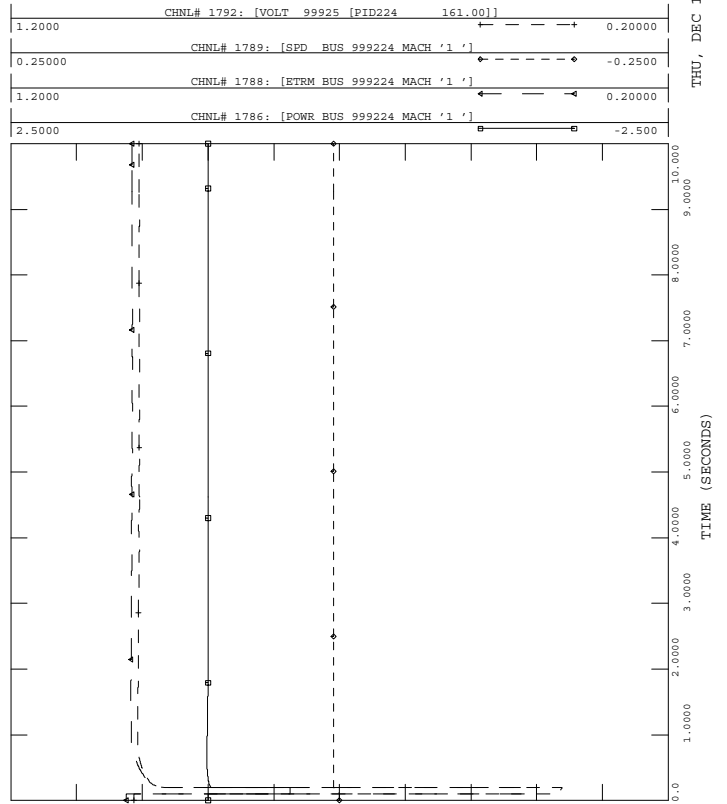

C.4 Fault_4_3PH

6 CY 3PH FAULT AT EUREKA SPRINGS 161 KV,
CLEARED BY TRIPPING EUREKA SPRINGS - TABLE ROCK 161 KV



POST-PID224 CASE
 6 CY 3PH FAULT AT EUREKA SPRINGS 161KV
 CLEARED BY TRIPPING EUREKA SPRINGS - TABLE ROCK 161 KV
 FILE: FAULT_4_3PH.OUT

THU, DEC 11 2008 11:42
 LOCAL MACHINE ANG

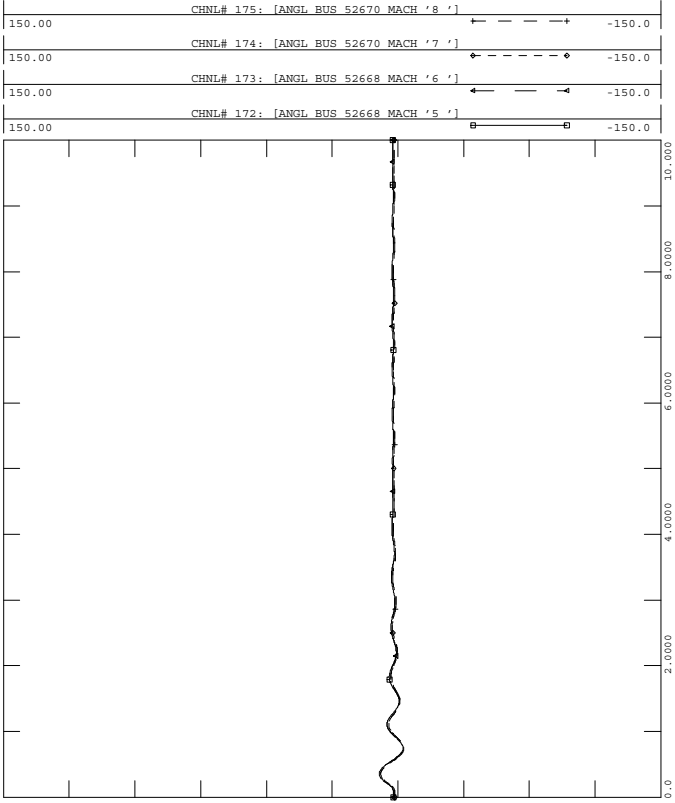

POST-PID224 CASE
 6 CY 3PH FAULT AT EUREKA SPRINGS 161KV
 CLEARED BY TRIPPING EUREKA SPRINGS - TABLE ROCK 161 KV
 FILE: FAULT_4_3PH.OUT

THU, DEC 11 2008 11:42
 LOCAL MACHINE ANG

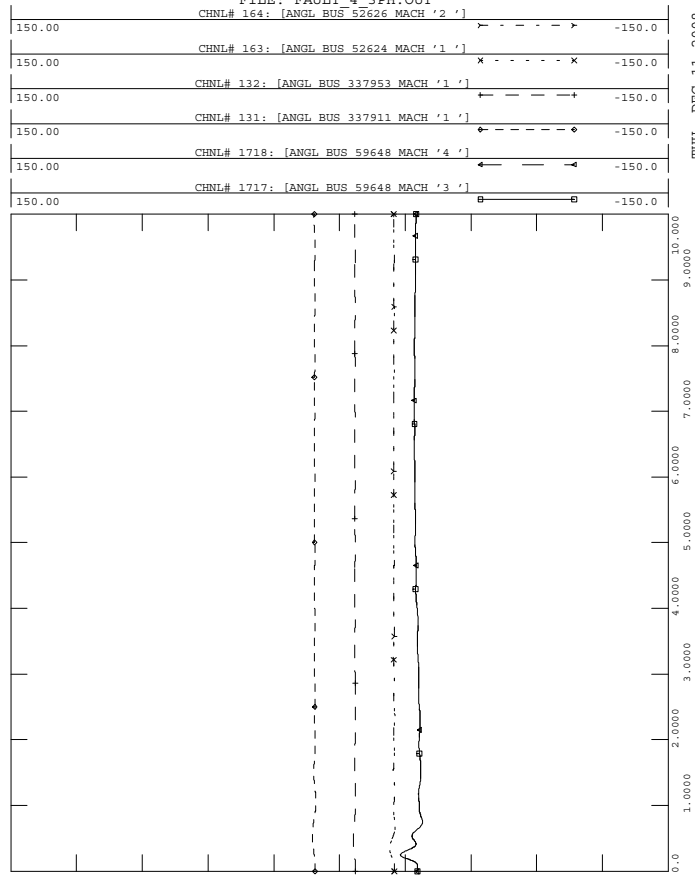

POST-PID224 CASE
 6 CY 3PH FAULT AT EUREKA SPRINGS 161KV
 CLEARED BY TRIPPING EUREKA SPRINGS - TABLE ROCK 161 KV
 FILE: FAULT_4_3PH.OUT

THU, DEC 11 2008 11:42
 LOCAL MACHINE ANG

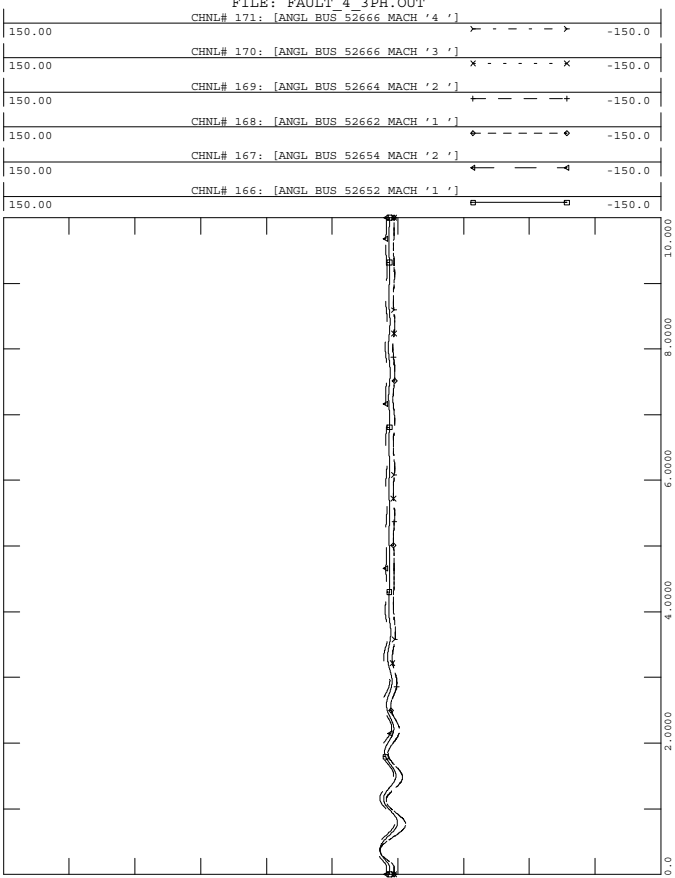

POST-PID224 CASE
 6 CY 3PH FAULT AT EUREKA SPRINGS 161KV
 CLEARED BY TRIPPING EUREKA SPRINGS - TABLE ROCK 161 KV
 FILE: FAULT_4_3PH.OUT

THU, DEC 11 2008 11:42
 LOCAL MACHINE ANG

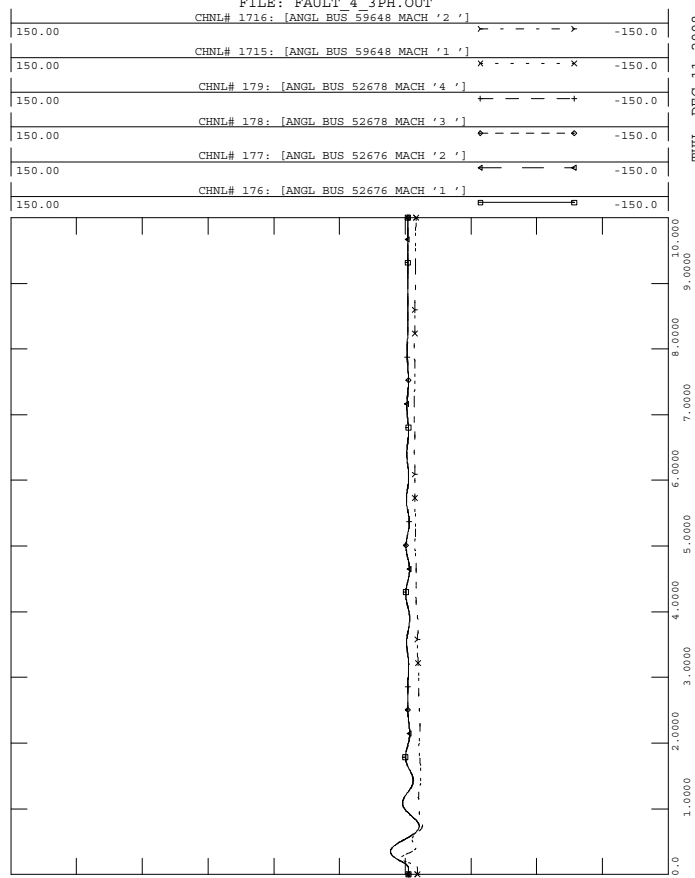



POST-PID224 CASE
 6 CY 3PH FAULT AT EUREKA SPRINGS 161KV
 CLEARED BY TRIPPING EUREKA SPRINGS - TABLE ROCK 161 KV
 FILE: FAULT_4_3PH.OUT

THU, DEC 11 2008 11:42
 LOCAL AREA 161KV VOLT

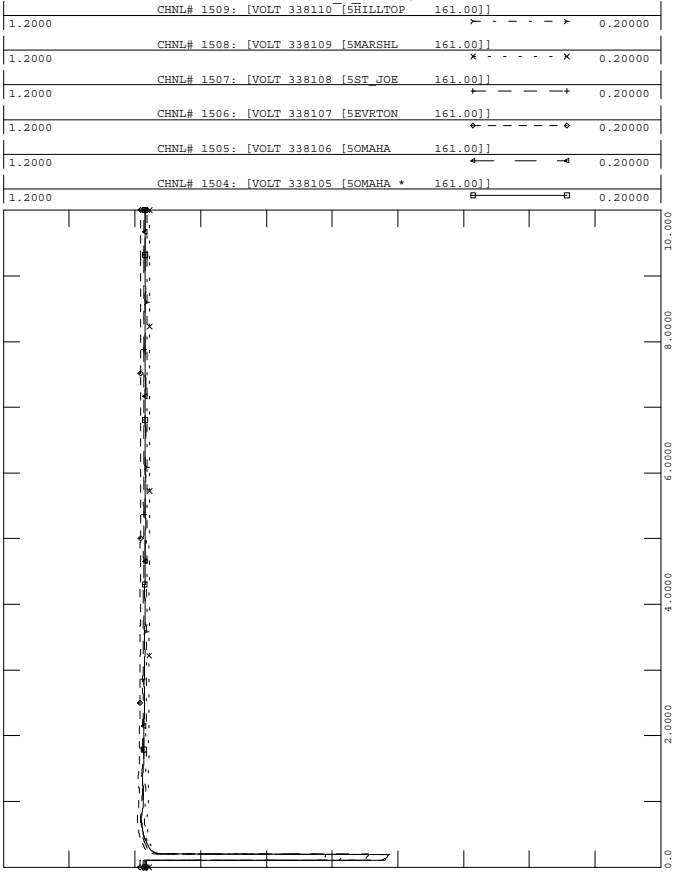

POST-PID224 CASE
 6 CY 3PH FAULT AT EUREKA SPRINGS 161KV
 CLEARED BY TRIPPING EUREKA SPRINGS - TABLE ROCK 161 KV
 FILE: FAULT_4_3PH.OUT

THU, DEC 11 2008 11:42
 LOCAL AREA 161KV VOLT

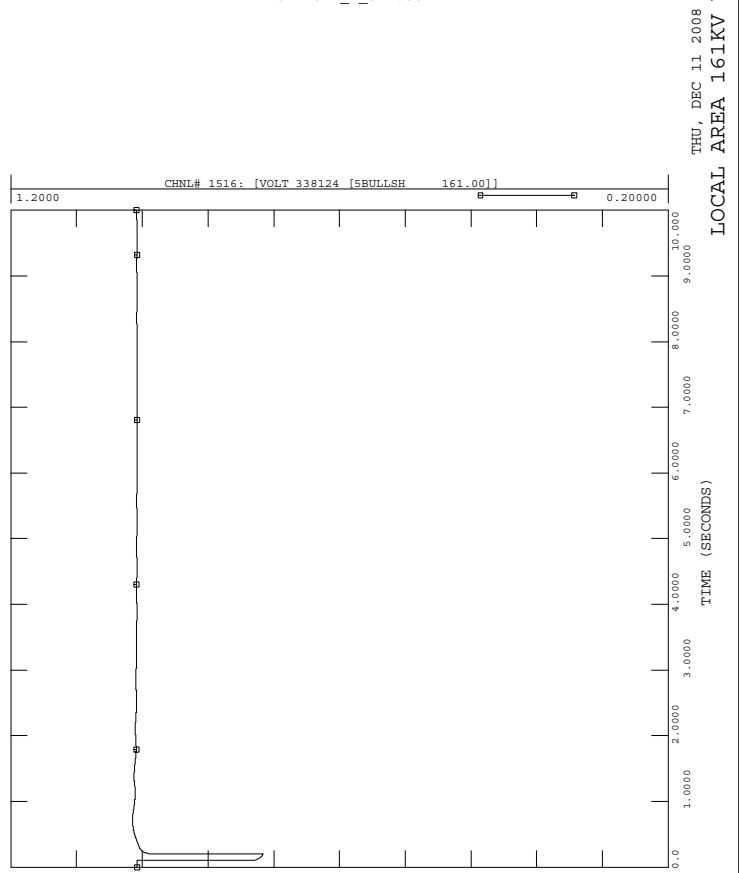

POST-PID224 CASE
 6 CY 3PH FAULT AT EUREKA SPRINGS 161KV
 CLEARED BY TRIPPING EUREKA SPRINGS - TABLE ROCK 161 KV
 FILE: FAULT_4_3PH.OUT

THU, DEC 11 2008 11:42
 LOCAL AREA 161KV VOLT

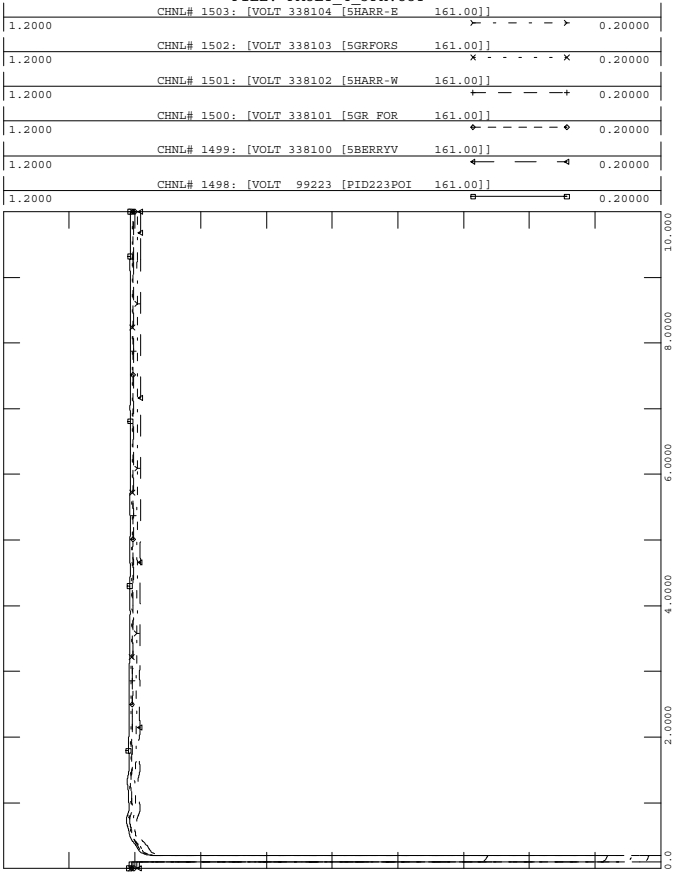

POST-PID224 CASE
 6 CY 3PH FAULT AT EUREKA SPRINGS 161KV
 CLEARED BY TRIPPING EUREKA SPRINGS - TABLE ROCK 161 KV
 FILE: FAULT_4_3PH.OUT

THU, DEC 11 2008 11:42
 LOCAL AREA 161KV VOLT

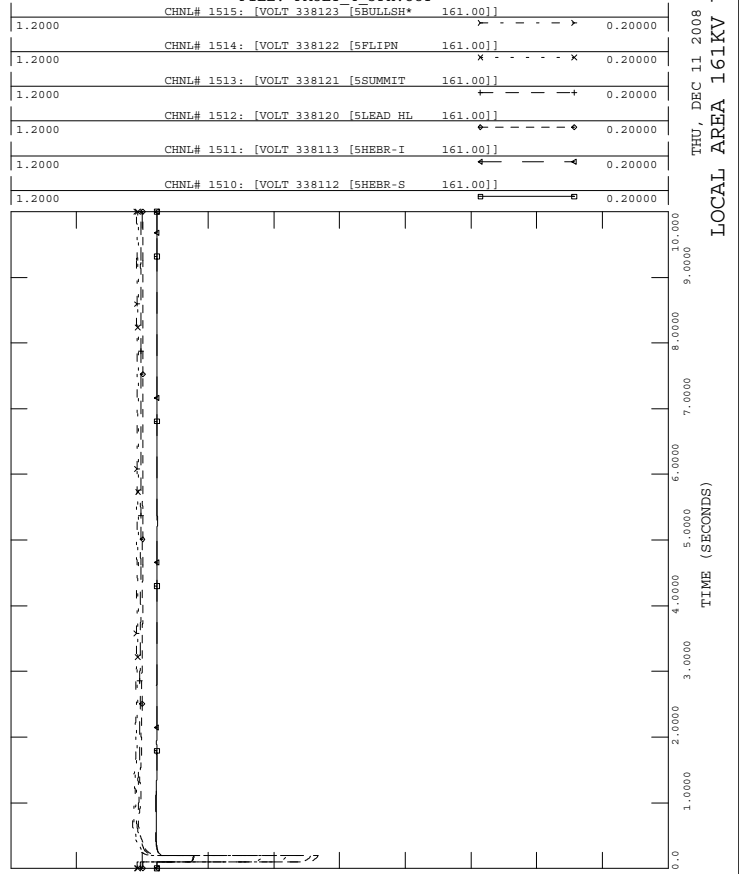



POST-PID224 CASE
 6 CY 3PH FAULT AT EUREKA SPRINGS 161KV
 CLEARED BY TRIPPING EUREKA SPRINGS - TABLE ROCK 161 KV
 FILE: FAULT_4_3PH.OUT

THU, DEC 11 2008 11:42
 PID-223

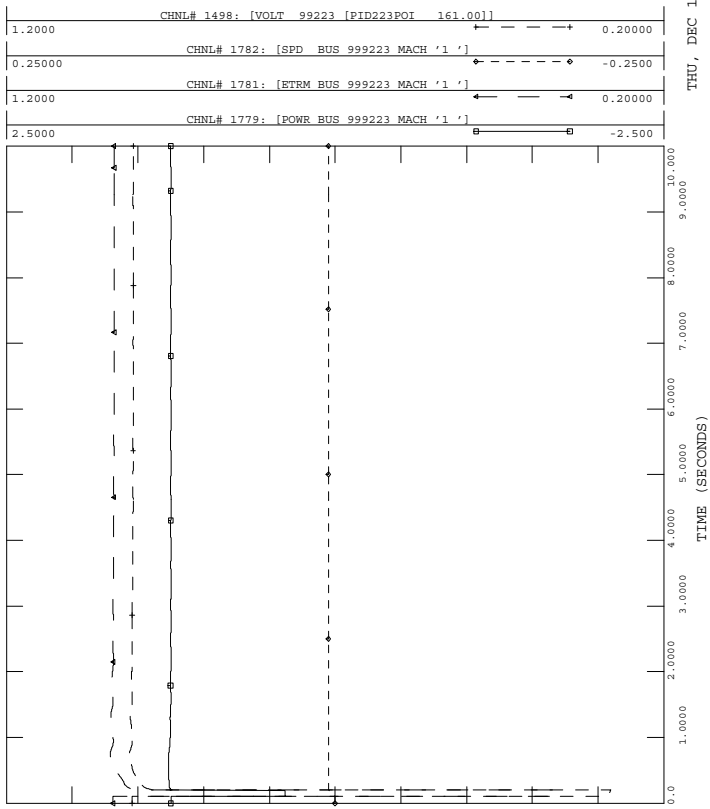

POST-PID224 CASE
 6 CY 3PH FAULT AT EUREKA SPRINGS 161KV
 CLEARED BY TRIPPING EUREKA SPRINGS - TABLE ROCK 161 KV
 FILE: FAULT_4_3PH.OUT

THU, DEC 11 2008 11:42
 LOCAL AREA 161KV VOLT

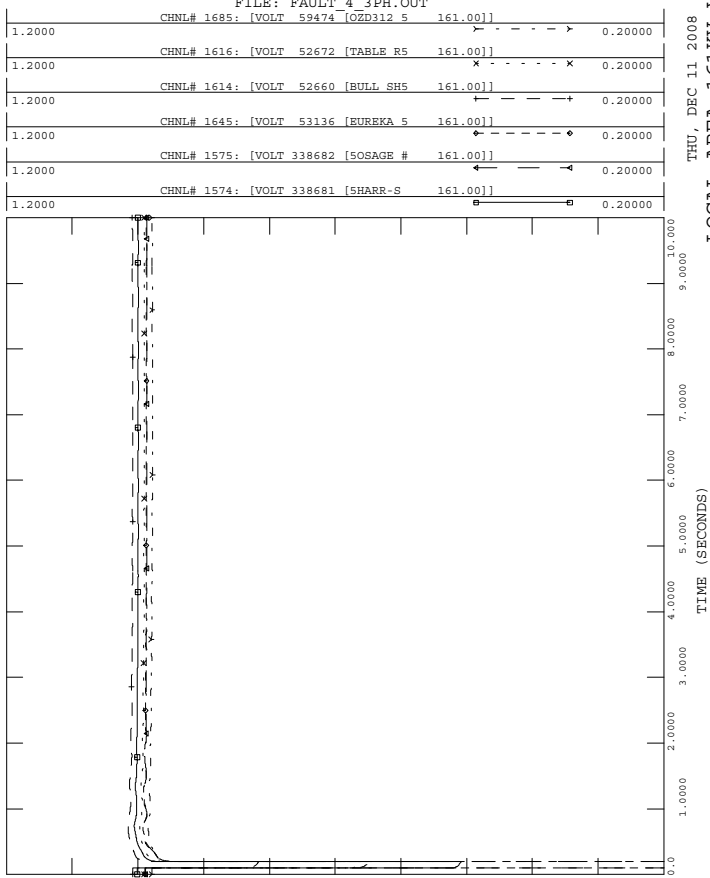

POST-PID224 CASE
 6 CY 3PH FAULT AT EUREKA SPRINGS 161KV
 CLEARED BY TRIPPING EUREKA SPRINGS - TABLE ROCK 161 KV
 FILE: FAULT_4_3PH.OUT

THU, DEC 11 2008 11:42
 PID-224

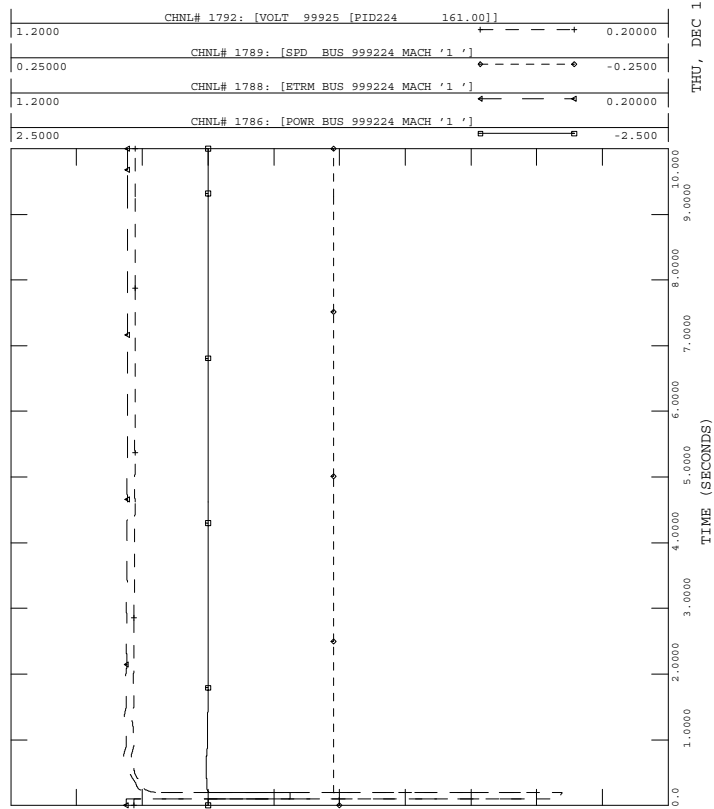

C.5 Fault_5_3PH

6 CY 3PH FAULT AT HARRISON EAST 161 KV,
CLEARED BY TRIPPING HARRISON EAST - EVERTON 161 KV



POST-PID224 CASE
 6 CY 3PH FAULT AT HARRISON EAST 161KV
 CLEARED BY TRIPPING HARRISON EAST - EVERTON 161 KV
 FILE: FAULT_5_3PH.OUT

THU, DEC 11 2008 11:42
 LOCAL MACHINE ANG

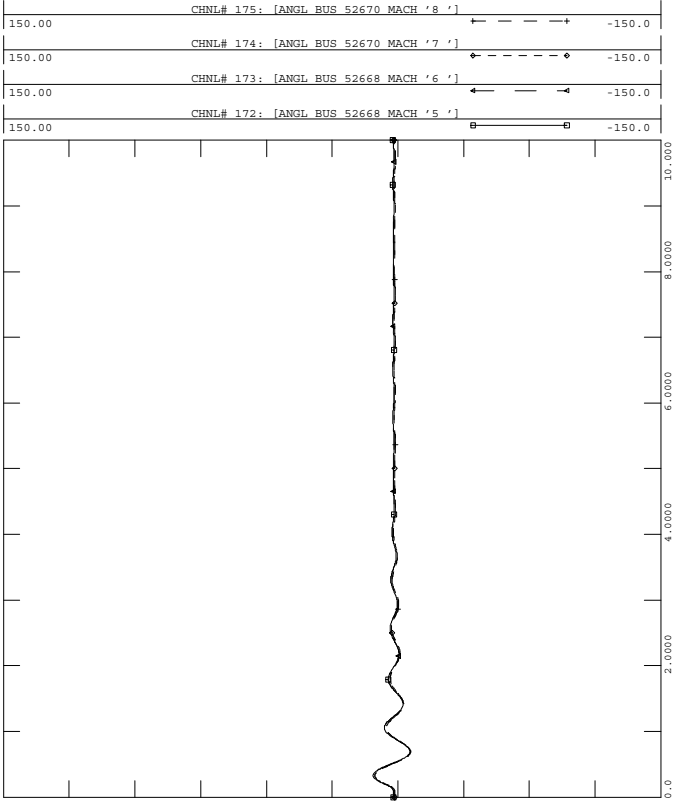

POST-PID224 CASE
 6 CY 3PH FAULT AT HARRISON EAST 161KV
 CLEARED BY TRIPPING HARRISON EAST - EVERTON 161 KV
 FILE: FAULT_5_3PH.OUT

THU, DEC 11 2008 11:43
 LOCAL MACHINE ANG

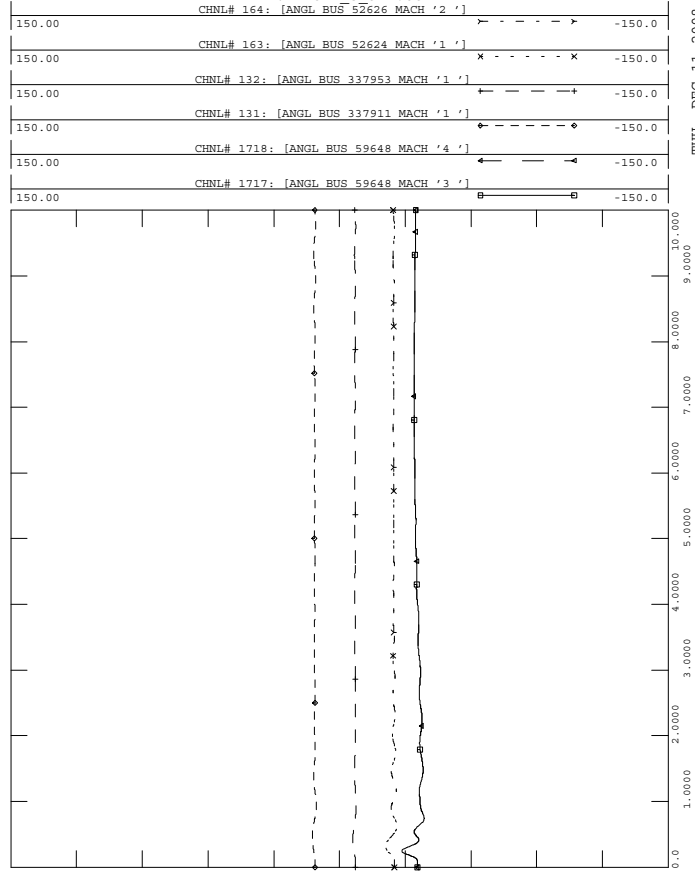

POST-PID224 CASE
 6 CY 3PH FAULT AT HARRISON EAST 161KV
 CLEARED BY TRIPPING HARRISON EAST - EVERTON 161 KV
 FILE: FAULT_5_3PH.OUT

THU, DEC 11 2008 11:42
 LOCAL MACHINE ANG

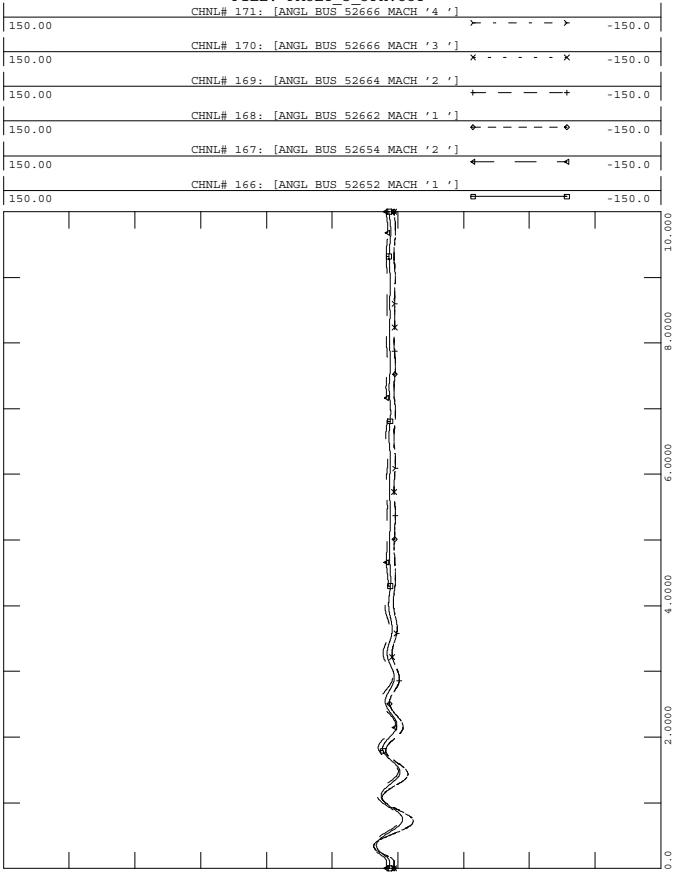

POST-PID224 CASE
 6 CY 3PH FAULT AT HARRISON EAST 161KV
 CLEARED BY TRIPPING HARRISON EAST - EVERTON 161 KV
 FILE: FAULT_5_3PH.OUT

THU, DEC 11 2008 11:42
 LOCAL MACHINE ANG

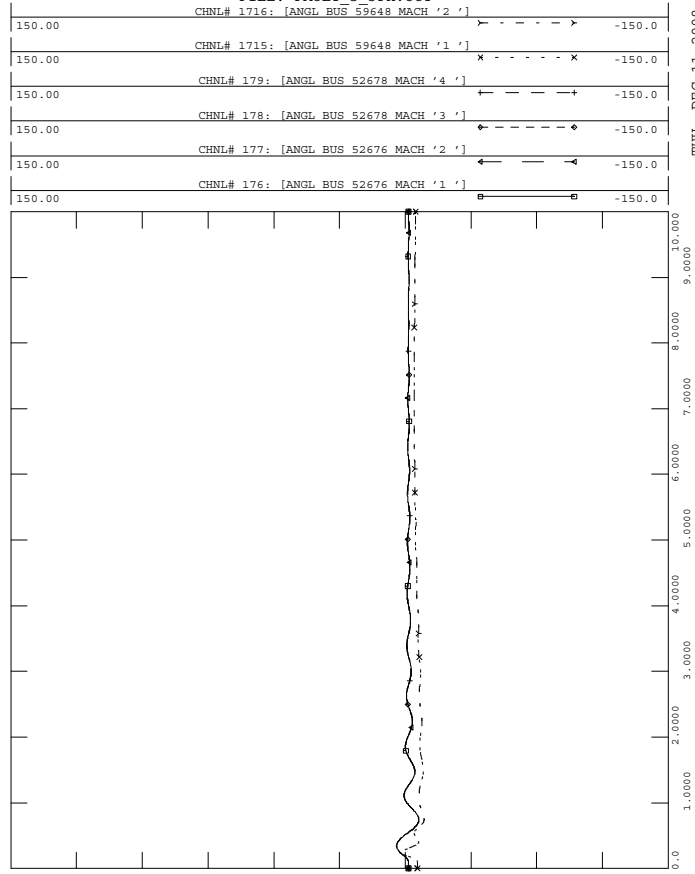



POST-PID224 CASE
 6 CY 3PH FAULT AT HARRISON EAST 161KV
 CLEARED BY TRIPPING HARRISON EAST - EVERTON 161 KV
 FILE: FAULT_5_3PH.OUT

THU, DEC 11 2008 11:43
 LOCAL AREA 161KV VOLT

1.2000	CHNL# 1509: [VOLT 338110 [5HILLTOP 161.00]]	0.20000
1.2000	CHNL# 1508: [VOLT 338109 [5MARSHL 161.00]]	0.20000
1.2000	CHNL# 1507: [VOLT 338108 [5ST_JOE 161.00]]	0.20000
1.2000	CHNL# 1506: [VOLT 338107 [5EVRTON 161.00]]	0.20000
1.2000	CHNL# 1505: [VOLT 338106 [5OMAHA 161.00]]	0.20000
1.2000	CHNL# 1504: [VOLT 338105 [5OMAHA * 161.00]]	0.20000

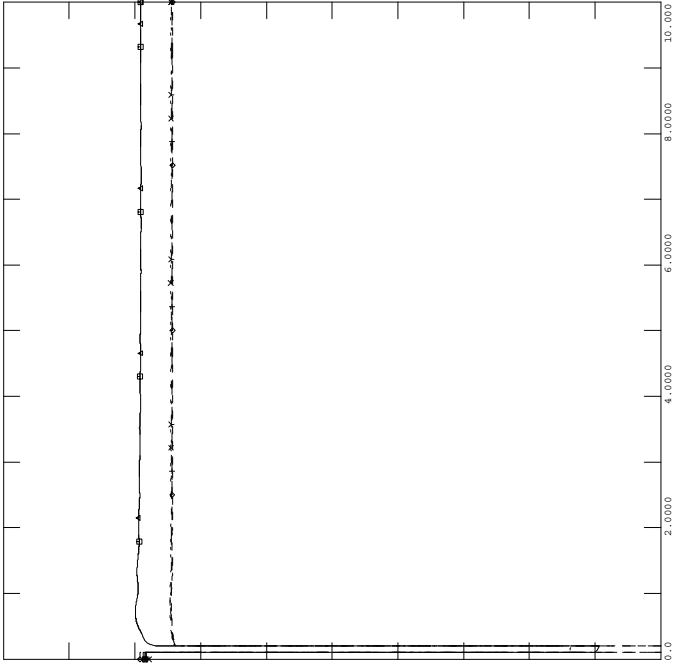

POST-PID224 CASE
 6 CY 3PH FAULT AT HARRISON EAST 161KV
 CLEARED BY TRIPPING HARRISON EAST - EVERTON 161 KV
 FILE: FAULT_5_3PH.OUT

THU, DEC 11 2008 11:43
 LOCAL AREA 161KV VOLT

1.2000	CHNL# 1516: [VOLT 338124 [5BULLSH 161.00]]	0.20000
--------	--	---------

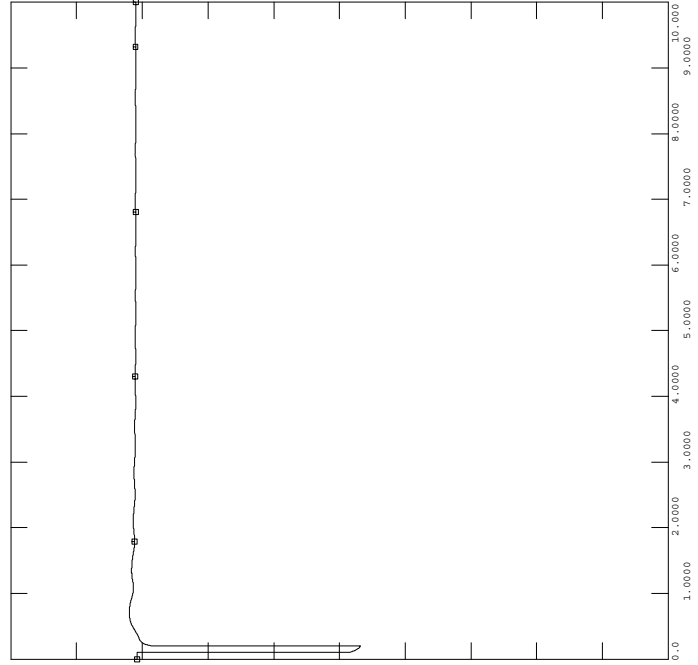

POST-PID224 CASE
 6 CY 3PH FAULT AT HARRISON EAST 161KV
 CLEARED BY TRIPPING HARRISON EAST - EVERTON 161 KV
 FILE: FAULT_5_3PH.OUT

THU, DEC 11 2008 11:43
 LOCAL AREA 161KV VOLT

1.2000	CHNL# 1503: [VOLT 338104 [5HARR-E 161.00]]	0.20000
1.2000	CHNL# 1502: [VOLT 338103 [5GRFORS 161.00]]	0.20000
1.2000	CHNL# 1501: [VOLT 338102 [5HARR-W 161.00]]	0.20000
1.2000	CHNL# 1500: [VOLT 338101 [5GR_FOR 161.00]]	0.20000
1.2000	CHNL# 1499: [VOLT 338100 [5BERRYV 161.00]]	0.20000
1.2000	CHNL# 1498: [VOLT 99223 [PID223POI 161.00]]	0.20000

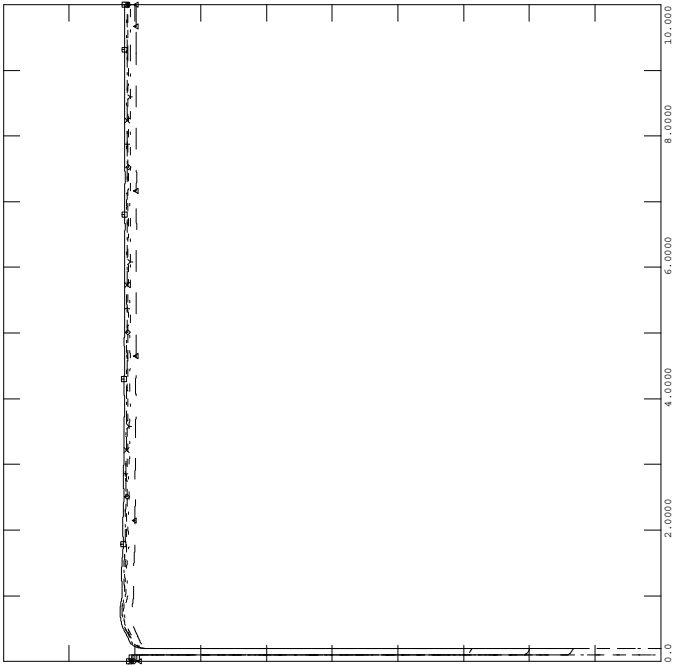

POST-PID224 CASE
 6 CY 3PH FAULT AT HARRISON EAST 161KV
 CLEARED BY TRIPPING HARRISON EAST - EVERTON 161 KV
 FILE: FAULT_5_3PH.OUT

THU, DEC 11 2008 11:43
 LOCAL AREA 161KV VOLT

1.2000	CHNL# 1515: [VOLT 338123 [5BULLSH* 161.00]]	0.20000
1.2000	CHNL# 1514: [VOLT 338122 [5FLIPN 161.00]]	0.20000
1.2000	CHNL# 1513: [VOLT 338121 [5SUMMIT 161.00]]	0.20000
1.2000	CHNL# 1512: [VOLT 338120 [5LEAD HL 161.00]]	0.20000
1.2000	CHNL# 1511: [VOLT 338113 [5SHEBR-I 161.00]]	0.20000
1.2000	CHNL# 1510: [VOLT 338112 [5SHEBR-S 161.00]]	0.20000

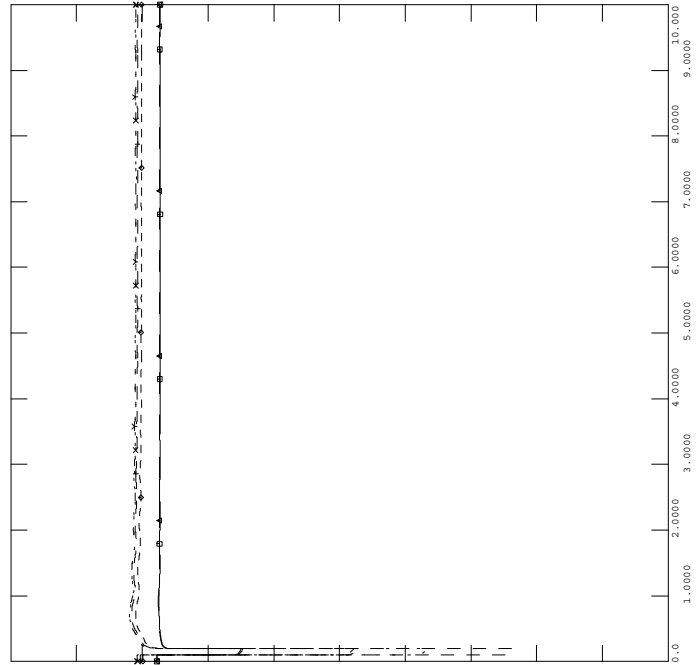



POST-PID224 CASE
 6 CY 3PH FAULT AT HARRISON EAST 161KV
 CLEARED BY TRIPPING HARRISON EAST - EVERTON 161 KV
 FILE: FAULT_5_3PH.OUT

THU, DEC 11 2008 11:43
 PID-223

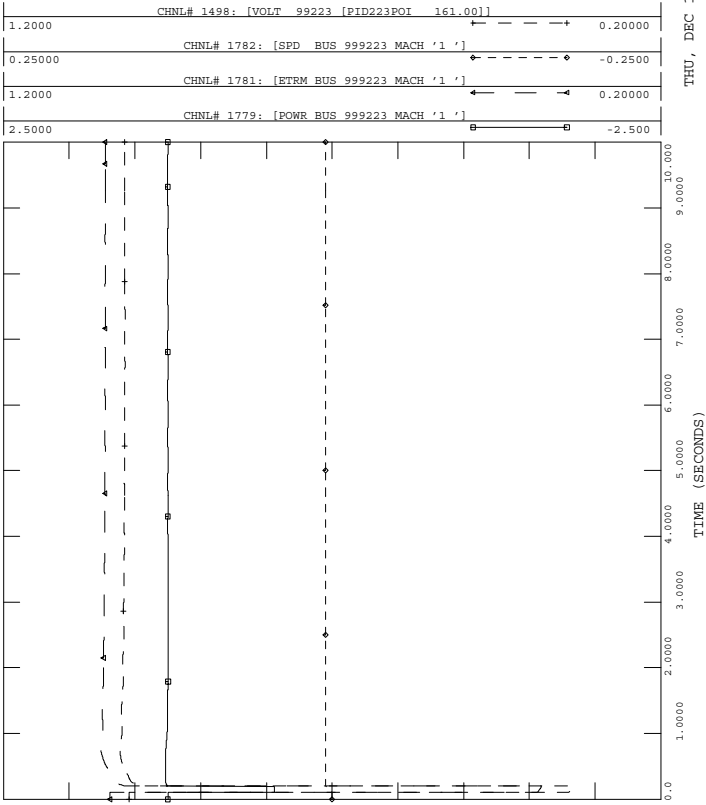

POST-PID224 CASE
 6 CY 3PH FAULT AT HARRISON EAST 161KV
 CLEARED BY TRIPPING HARRISON EAST - EVERTON 161 KV
 FILE: FAULT_5_3PH.OUT

THU, DEC 11 2008 11:43
 LOCAL AREA 161KV VOLT

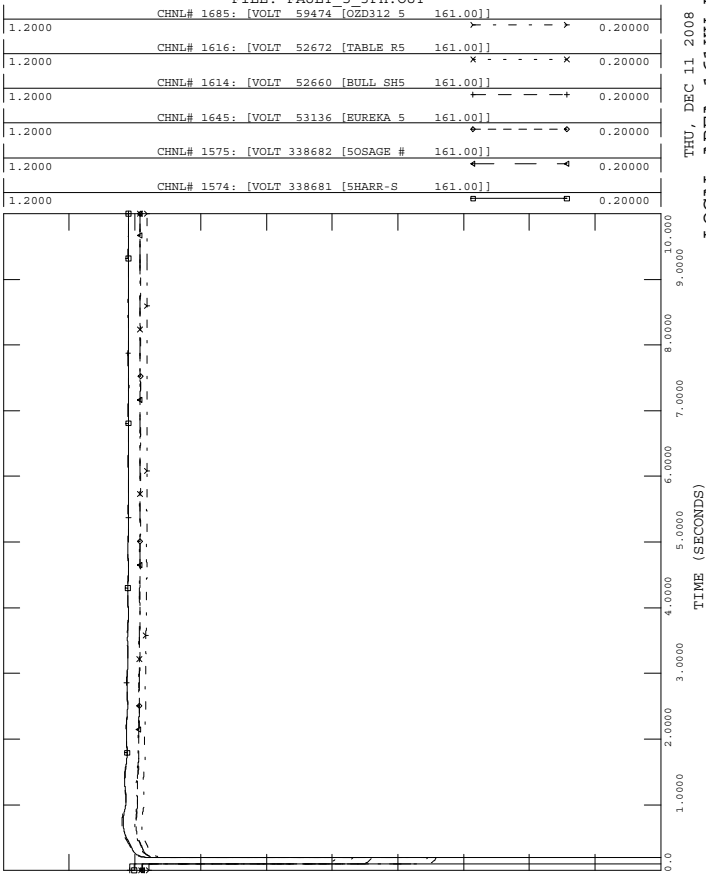

POST-PID224 CASE
 6 CY 3PH FAULT AT HARRISON EAST 161KV
 CLEARED BY TRIPPING HARRISON EAST - EVERTON 161 KV
 FILE: FAULT_5_3PH.OUT

THU, DEC 11 2008 11:43
 PID-224

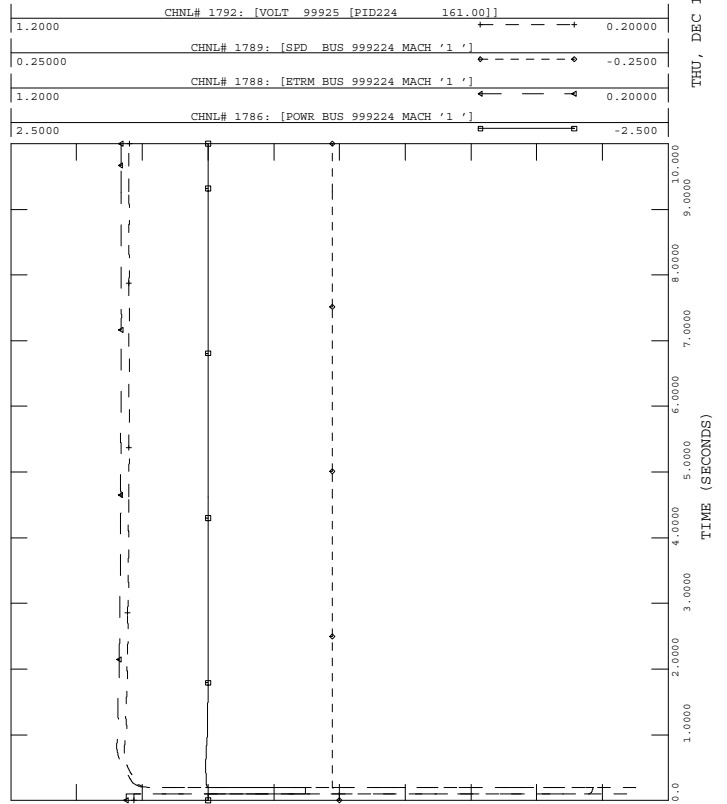

C.6 Fault_6_3PH

6 CY 3PH FAULT AT HARRISON EAST 161KV,
CLEARED BY TRIPPING HARRISON EAST - SUMMIT 161 KV



POST-PID224 CASE
 6 CY 3PH FAULT AT HARRISON EAST 161KV
 CLEARED BY TRIPPING HARRISON EAST - SUMMIT 161 KV
 FILE: FAULT_6_3PH.OUT

THU, DEC 11 2008 11:43
 LOCAL MACHINE ANG

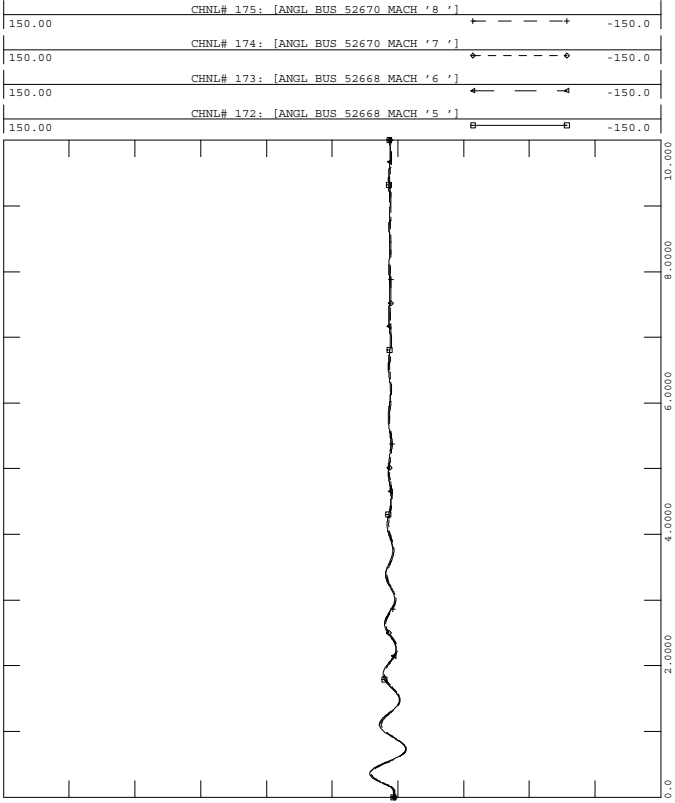

POST-PID224 CASE
 6 CY 3PH FAULT AT HARRISON EAST 161KV
 CLEARED BY TRIPPING HARRISON EAST - SUMMIT 161 KV
 FILE: FAULT_6_3PH.OUT

THU, DEC 11 2008 11:43
 LOCAL MACHINE ANG

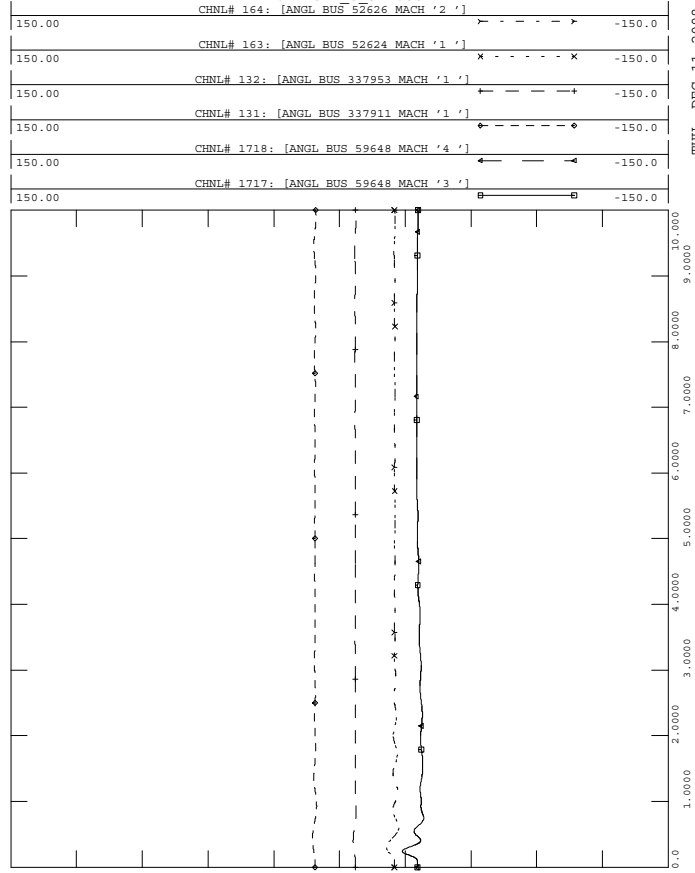

POST-PID224 CASE
 6 CY 3PH FAULT AT HARRISON EAST 161KV
 CLEARED BY TRIPPING HARRISON EAST - SUMMIT 161 KV
 FILE: FAULT_6_3PH.OUT

THU, DEC 11 2008 11:43
 LOCAL MACHINE ANG

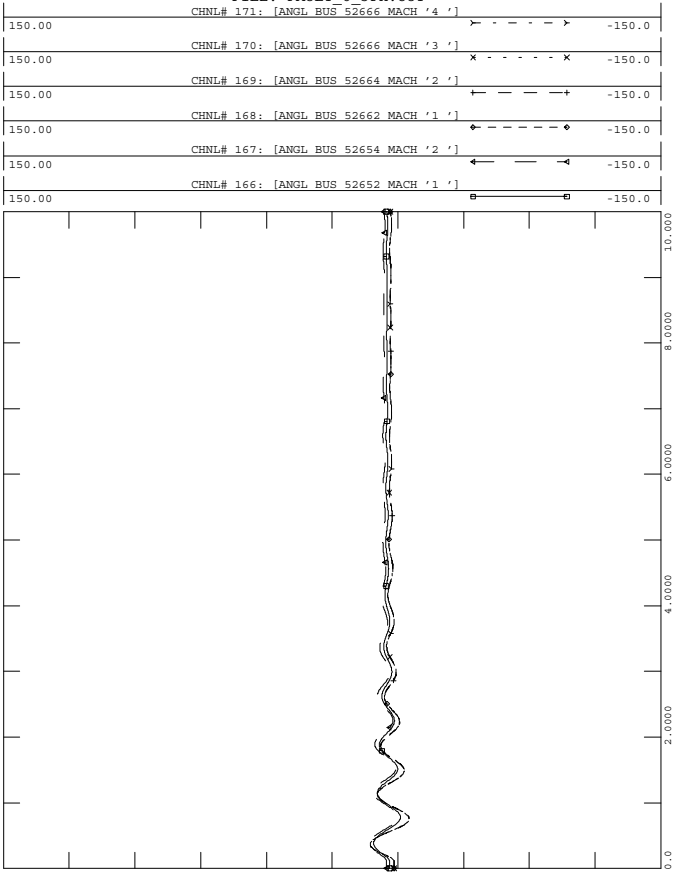

POST-PID224 CASE
 6 CY 3PH FAULT AT HARRISON EAST 161KV
 CLEARED BY TRIPPING HARRISON EAST - SUMMIT 161 KV
 FILE: FAULT_6_3PH.OUT

THU, DEC 11 2008 11:43
 LOCAL MACHINE ANG

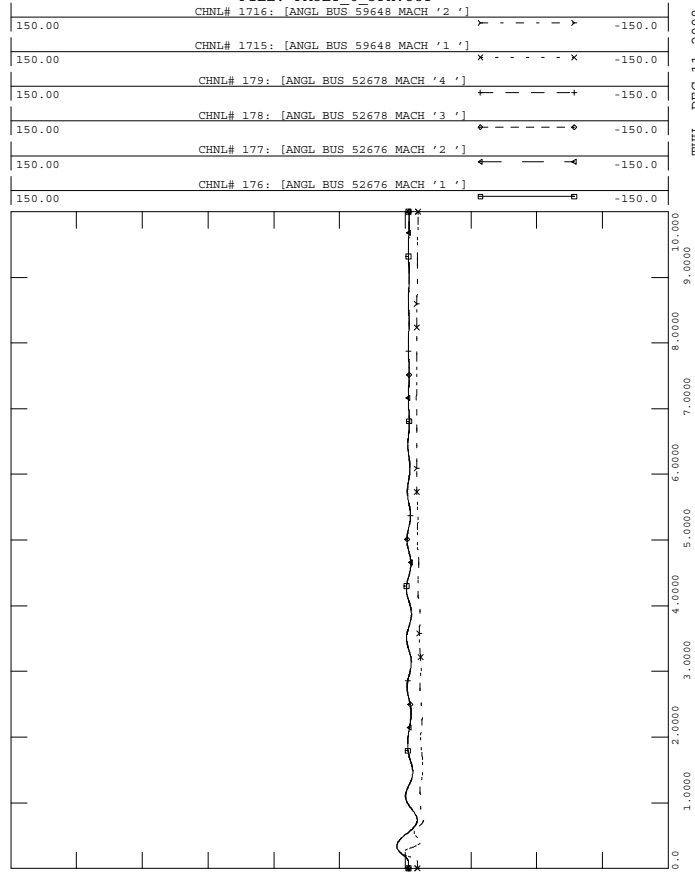



POST-PID224 CASE
 6 CY 3PH FAULT AT HARRISON EAST 161KV
 CLEARED BY TRIPPING HARRISON EAST - SUMMIT 161 KV
 FILE: FAULT_6_3PH.OUT

THU, DEC 11 2008 11:43
 LOCAL AREA 161KV VOLT

1.2000	CHNL# 1509: [VOLT 338110 [SHILLTOP 161.00]]	0.20000
1.2000	CHNL# 1508: [VOLT 338109 [SMARSHL 161.00]]	0.20000
1.2000	CHNL# 1507: [VOLT 338108 [5ST_JOE 161.00]]	0.20000
1.2000	CHNL# 1506: [VOLT 338107 [5EVRTON 161.00]]	0.20000
1.2000	CHNL# 1505: [VOLT 338106 [5OMAHA 161.00]]	0.20000
1.2000	CHNL# 1504: [VOLT 338105 [5OMAHA * 161.00]]	0.20000

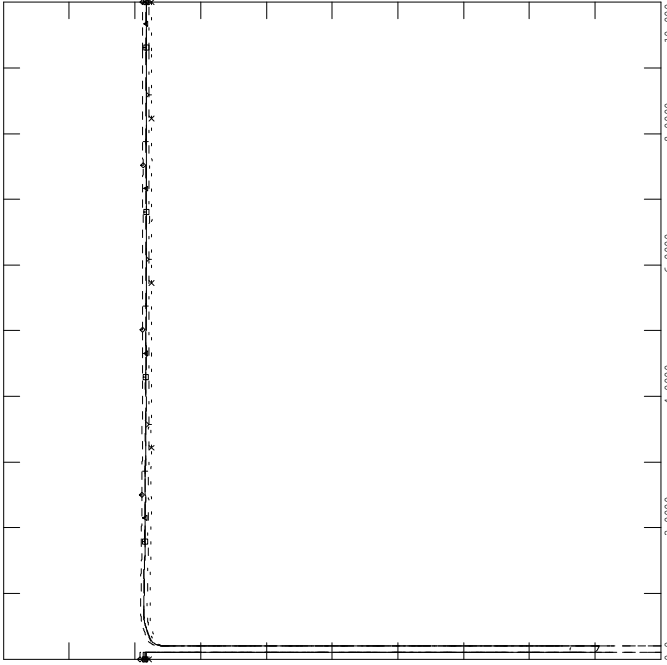

POST-PID224 CASE
 6 CY 3PH FAULT AT HARRISON EAST 161KV
 CLEARED BY TRIPPING HARRISON EAST - SUMMIT 161 KV
 FILE: FAULT_6_3PH.OUT

THU, DEC 11 2008 11:43
 LOCAL AREA 161KV VOLT

1.2000	CHNL# 1516: [VOLT 338124 [5BULLSH 161.00]]	0.20000
--------	--	---------

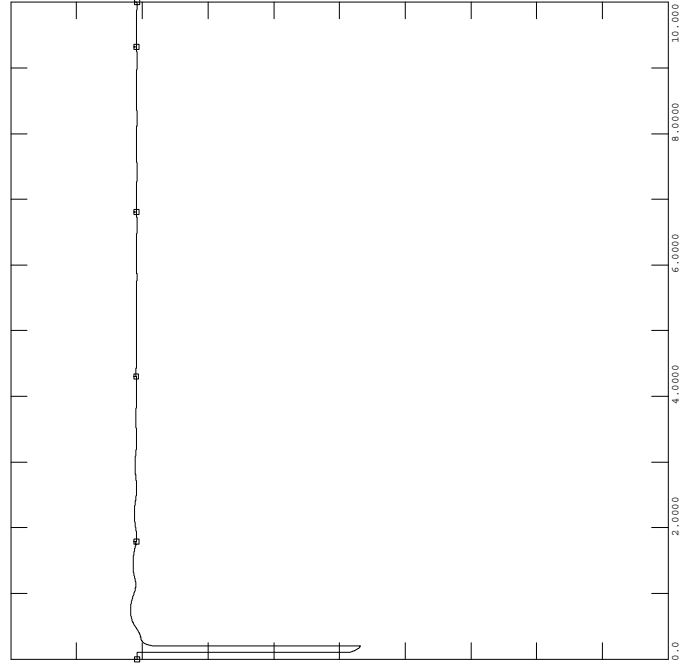

POST-PID224 CASE
 6 CY 3PH FAULT AT HARRISON EAST 161KV
 CLEARED BY TRIPPING HARRISON EAST - SUMMIT 161 KV
 FILE: FAULT_6_3PH.OUT

THU, DEC 11 2008 11:43
 LOCAL AREA 161KV VOLT

1.2000	CHNL# 1503: [VOLT 338104 [SHARR-E 161.00]]	0.20000
1.2000	CHNL# 1502: [VOLT 338103 [5GRFORS 161.00]]	0.20000
1.2000	CHNL# 1501: [VOLT 338102 [5HARR-W 161.00]]	0.20000
1.2000	CHNL# 1500: [VOLT 338101 [5GR_FOR 161.00]]	0.20000
1.2000	CHNL# 1499: [VOLT 338100 [5BERRYV 161.00]]	0.20000
1.2000	CHNL# 1498: [VOLT 99223 [PID223POI 161.00]]	0.20000

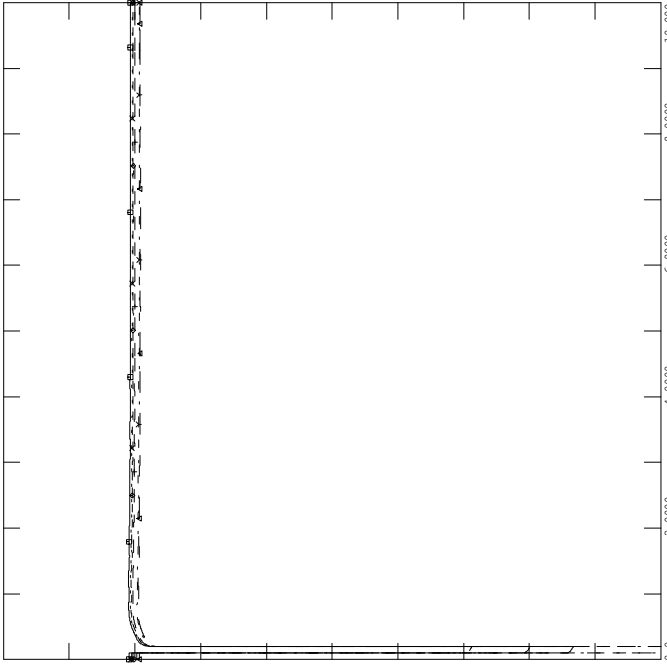

POST-PID224 CASE
 6 CY 3PH FAULT AT HARRISON EAST 161KV
 CLEARED BY TRIPPING HARRISON EAST - SUMMIT 161 KV
 FILE: FAULT_6_3PH.OUT

THU, DEC 11 2008 11:43
 LOCAL AREA 161KV VOLT

1.2000	CHNL# 1515: [VOLT 338123 [5BULLSH* 161.00]]	0.20000
1.2000	CHNL# 1514: [VOLT 338122 [5FLIPN 161.00]]	0.20000
1.2000	CHNL# 1513: [VOLT 338121 [5SUMMIT 161.00]]	0.20000
1.2000	CHNL# 1512: [VOLT 338120 [5LEAD HL 161.00]]	0.20000
1.2000	CHNL# 1511: [VOLT 338113 [5SHEBR-I 161.00]]	0.20000
1.2000	CHNL# 1510: [VOLT 338112 [5SHEBR-S 161.00]]	0.20000

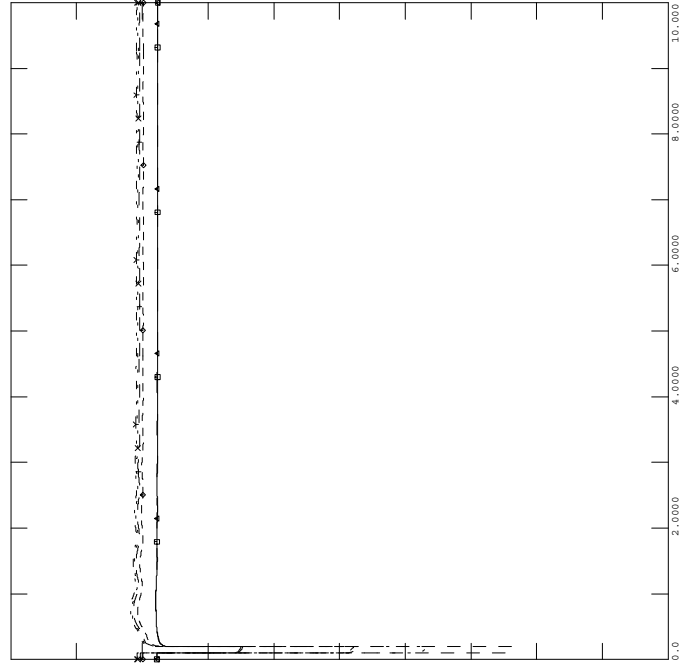



POST-PID224 CASE
 6 CY 3PH FAULT AT HARRISON EAST 161KV
 CLEARED BY TRIPPING HARRISON EAST - SUMMIT 161 KV
 FILE: FAULT_6_3PH.OUT

THU, DEC 11 2008 11:43
 PID-223

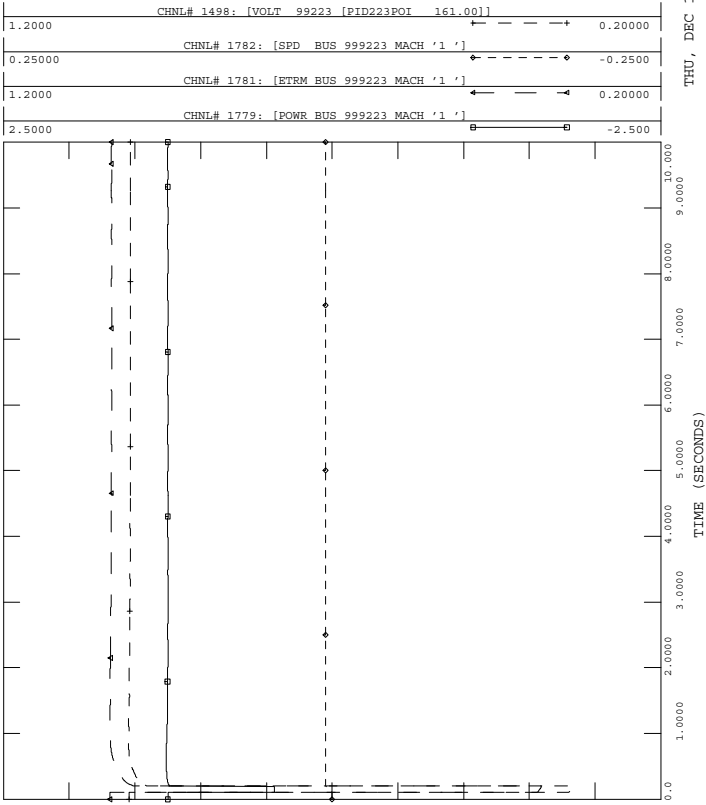

POST-PID224 CASE
 6 CY 3PH FAULT AT HARRISON EAST 161KV
 CLEARED BY TRIPPING HARRISON EAST - SUMMIT 161 KV
 FILE: FAULT_6_3PH.OUT

THU, DEC 11 2008 11:43
 LOCAL AREA 161KV VOLT

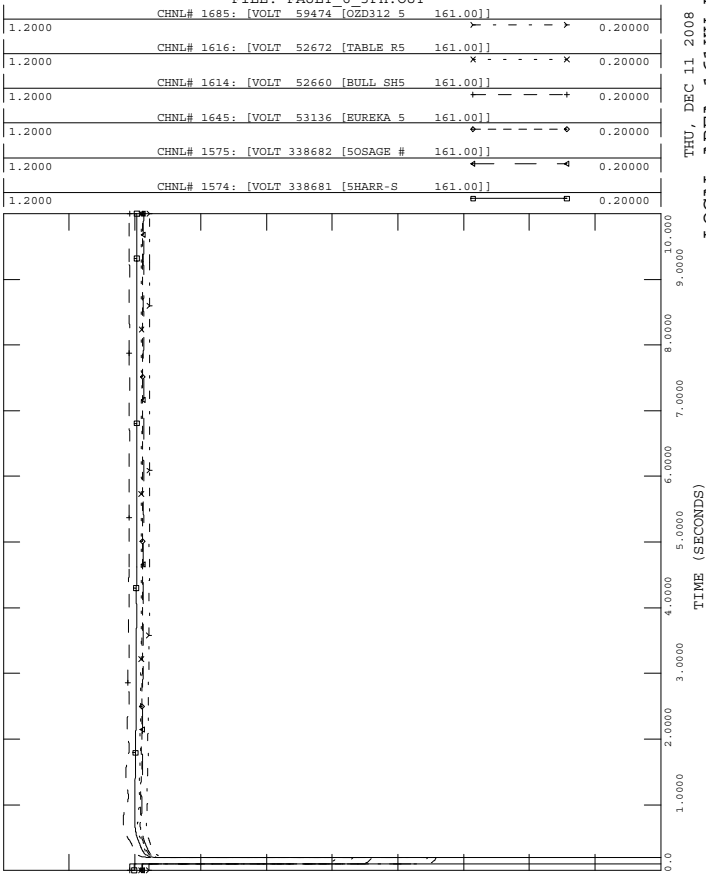

POST-PID224 CASE
 6 CY 3PH FAULT AT HARRISON EAST 161KV
 CLEARED BY TRIPPING HARRISON EAST - SUMMIT 161 KV
 FILE: FAULT_6_3PH.OUT

THU, DEC 11 2008 11:43
 PID-224

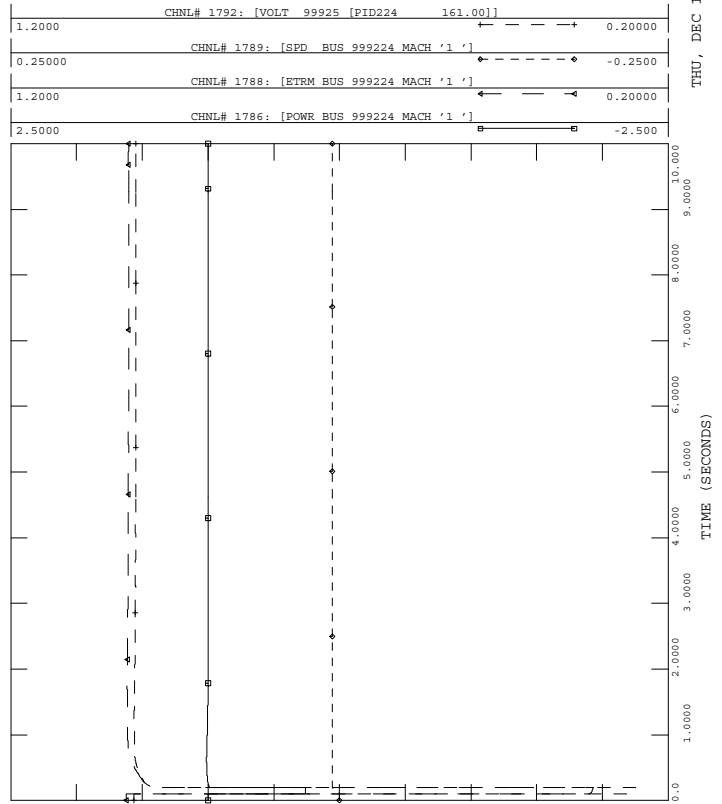

C.7 Fault_7_3PH

6 CY 3PH FAULT AT HARRISON EAST 161 KV,
CLEARED BY TRIPPING HARRISON EAST - OMAHA 161 KV



POST-PID224 CASE
 6 CY 3PH FAULT AT HARRISON EAST 161KV
 CLEARED BY TRIPPING HARRISON EAST - OMAHA 161 KV
 FILE: FAULT_7_3PH.OUT

THU, DEC 11 2008 11:43
 LOCAL MACHINE ANG

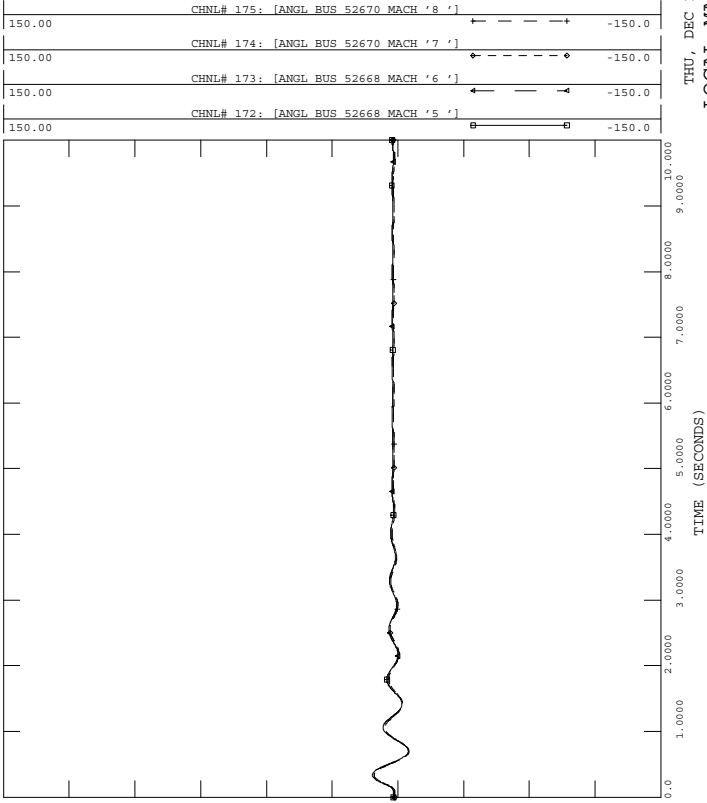

POST-PID224 CASE
 6 CY 3PH FAULT AT HARRISON EAST 161KV
 CLEARED BY TRIPPING HARRISON EAST - OMAHA 161 KV
 FILE: FAULT_7_3PH.OUT

THU, DEC 11 2008 11:43
 LOCAL MACHINE ANG

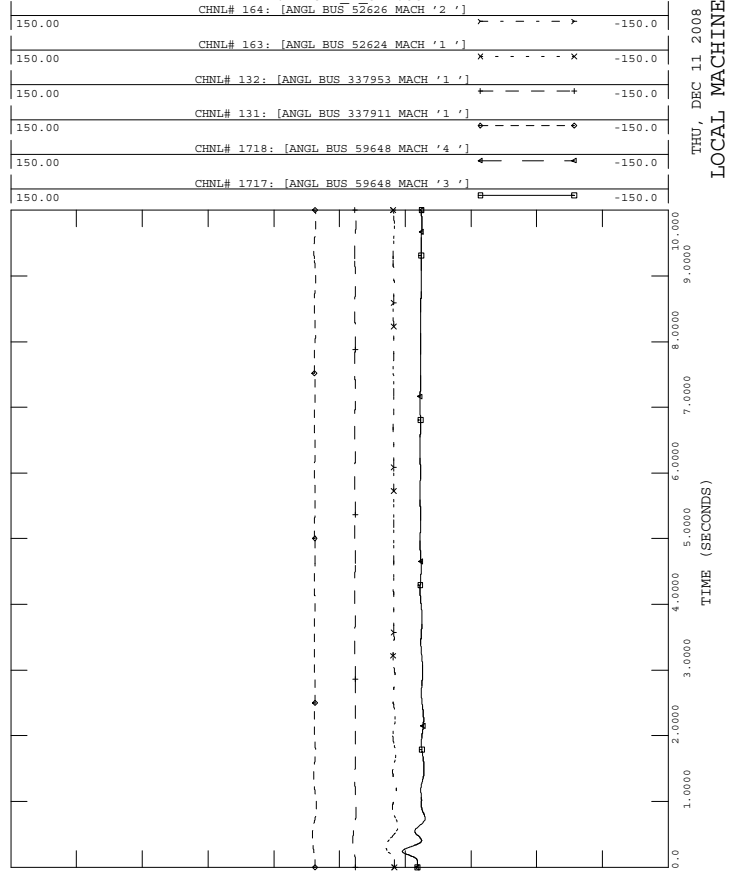

POST-PID224 CASE
 6 CY 3PH FAULT AT HARRISON EAST 161KV
 CLEARED BY TRIPPING HARRISON EAST - OMAHA 161 KV
 FILE: FAULT_7_3PH.OUT

THU, DEC 11 2008 11:43
 LOCAL MACHINE ANG

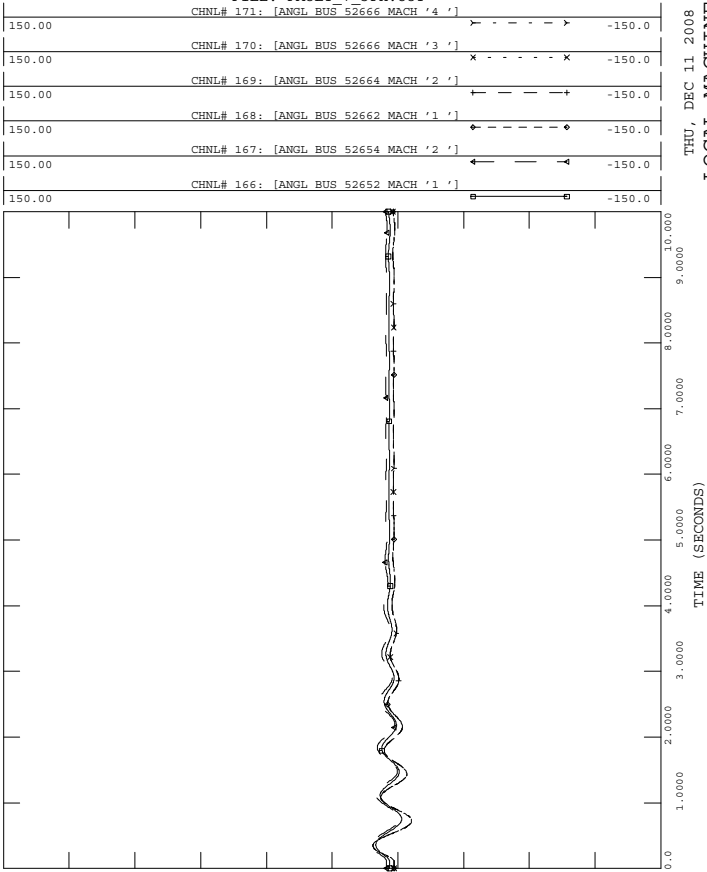

POST-PID224 CASE
 6 CY 3PH FAULT AT HARRISON EAST 161KV
 CLEARED BY TRIPPING HARRISON EAST - OMAHA 161 KV
 FILE: FAULT_7_3PH.OUT

THU, DEC 11 2008 11:43
 LOCAL MACHINE ANG

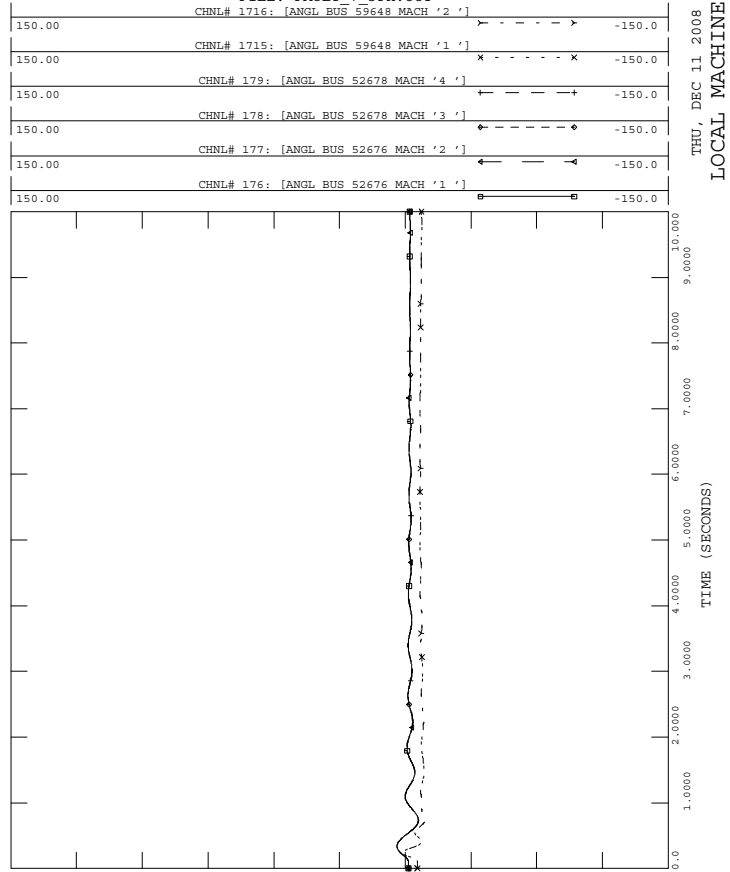



POST-PID224 CASE
 6 CY 3PH FAULT AT HARRISON EAST 161KV
 CLEARED BY TRIPPING HARRISON EAST - OMAHA 161 KV

FILE: FAULT_7_3PH.OUT

1.2000	CHNL# 1509: [VOLT 338110 [SHILLTOP 161.00]]	0.20000
1.2000	CHNL# 1508: [VOLT 338109 [SMARSHL 161.00]]	0.20000
1.2000	CHNL# 1507: [VOLT 338108 [5ST_JOE 161.00]]	0.20000
1.2000	CHNL# 1506: [VOLT 338107 [5EVRTON 161.00]]	0.20000
1.2000	CHNL# 1505: [VOLT 338106 [5OMAHA 161.00]]	0.20000
1.2000	CHNL# 1504: [VOLT 338105 [5OMAHA * 161.00]]	0.20000

THU, DEC 11 2008 11:43
 LOCAL AREA 161KV VOLT

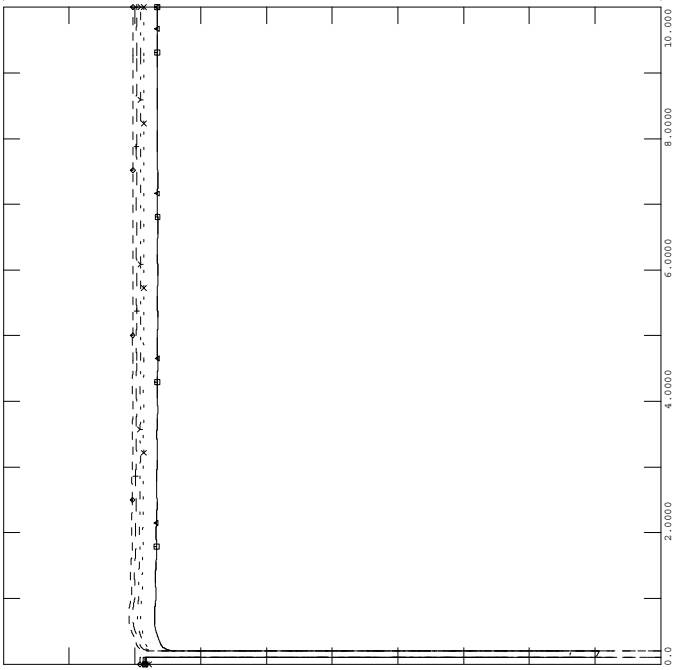

POST-PID224 CASE
 6 CY 3PH FAULT AT HARRISON EAST 161KV
 CLEARED BY TRIPPING HARRISON EAST - OMAHA 161 KV

FILE: FAULT_7_3PH.OUT

1.2000	CHNL# 1516: [VOLT 338124 [5BULLSH 161.00]]	0.20000
--------	--	---------

THU, DEC 11 2008 11:43
 LOCAL AREA 161KV VOLT

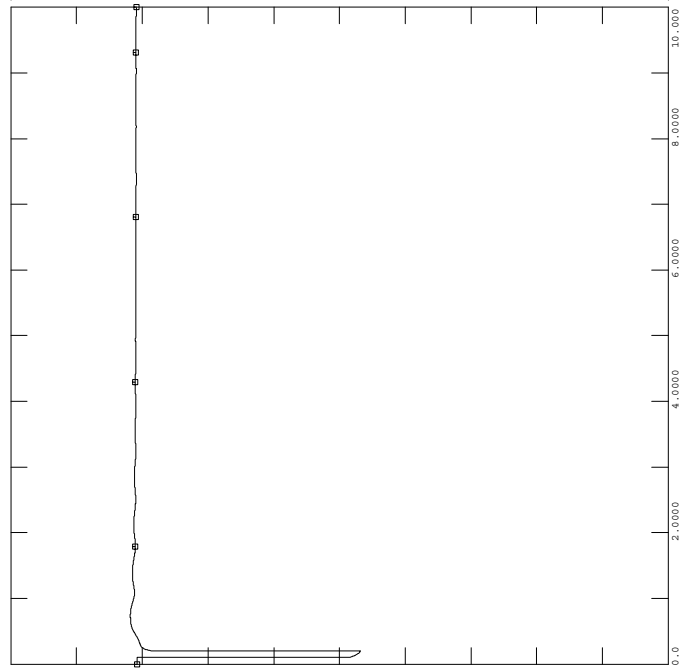

POST-PID224 CASE
 6 CY 3PH FAULT AT HARRISON EAST 161KV
 CLEARED BY TRIPPING HARRISON EAST - OMAHA 161 KV

FILE: FAULT_7_3PH.OUT

1.2000	CHNL# 1503: [VOLT 338104 [5HARR-E 161.00]]	0.20000
1.2000	CHNL# 1502: [VOLT 338103 [5GRFORS 161.00]]	0.20000
1.2000	CHNL# 1501: [VOLT 338102 [5HARR-W 161.00]]	0.20000
1.2000	CHNL# 1500: [VOLT 338101 [5GR_FOR 161.00]]	0.20000
1.2000	CHNL# 1499: [VOLT 338100 [5BERRYV 161.00]]	0.20000
1.2000	CHNL# 1498: [VOLT 99223 [PID223POI 161.00]]	0.20000

THU, DEC 11 2008 11:43
 LOCAL AREA 161KV VOLT

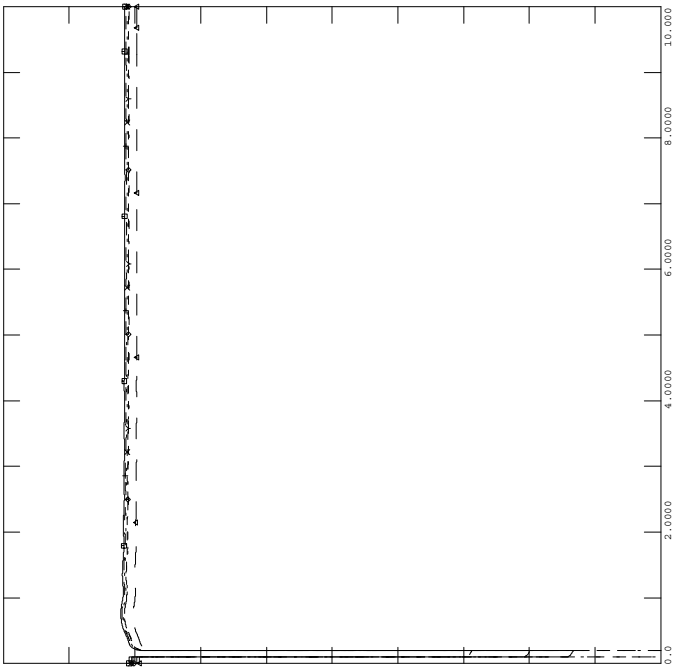

POST-PID224 CASE
 6 CY 3PH FAULT AT HARRISON EAST 161KV
 CLEARED BY TRIPPING HARRISON EAST - OMAHA 161 KV

FILE: FAULT_7_3PH.OUT

1.2000	CHNL# 1515: [VOLT 338123 [5BULLSH* 161.00]]	0.20000
1.2000	CHNL# 1514: [VOLT 338122 [5FLIPN 161.00]]	0.20000
1.2000	CHNL# 1513: [VOLT 338121 [5SUMMIT 161.00]]	0.20000
1.2000	CHNL# 1512: [VOLT 338120 [5LEAD HL 161.00]]	0.20000
1.2000	CHNL# 1511: [VOLT 338113 [5SHEBR-I 161.00]]	0.20000
1.2000	CHNL# 1510: [VOLT 338112 [5SHEBR-S 161.00]]	0.20000

THU, DEC 11 2008 11:43
 LOCAL AREA 161KV VOLT

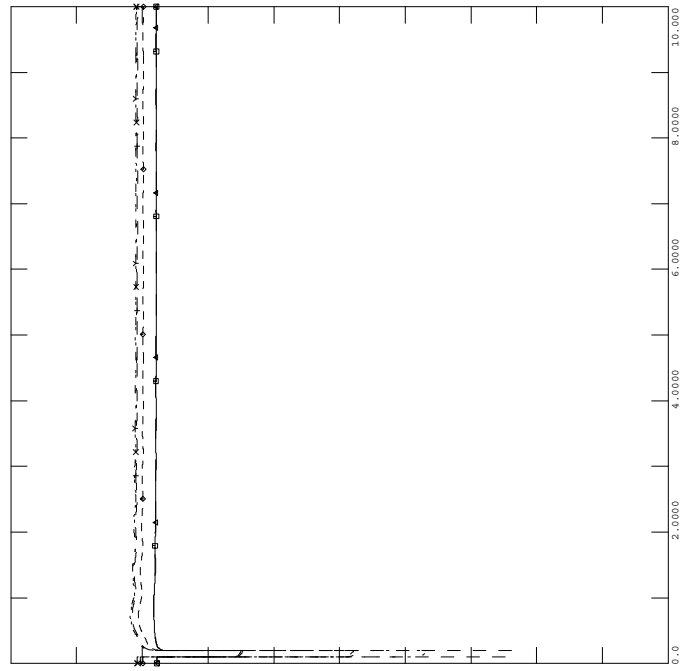



POST-PID224 CASE
 6 CY 3PH FAULT AT HARRISON EAST 161KV
 CLEARED BY TRIPPING HARRISON EAST - OMAHA 161 KV
 FILE: FAULT_7_3PH.OUT

THU, DEC 11 2008 11:43
 PID-223

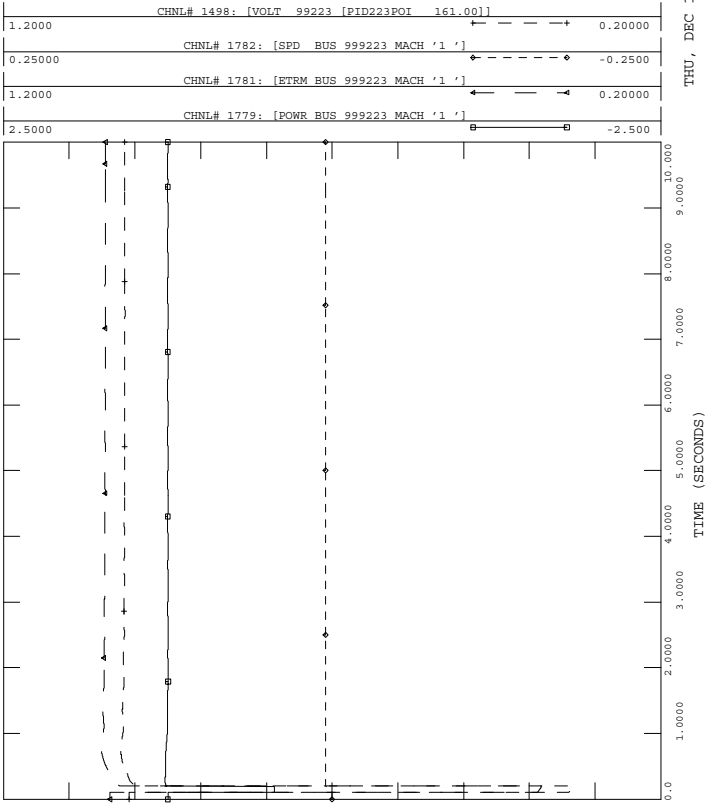

POST-PID224 CASE
 6 CY 3PH FAULT AT HARRISON EAST 161KV
 CLEARED BY TRIPPING HARRISON EAST - OMAHA 161 KV
 FILE: FAULT_7_3PH.OUT

THU, DEC 11 2008 11:43
 LOCAL AREA 161KV VOLT

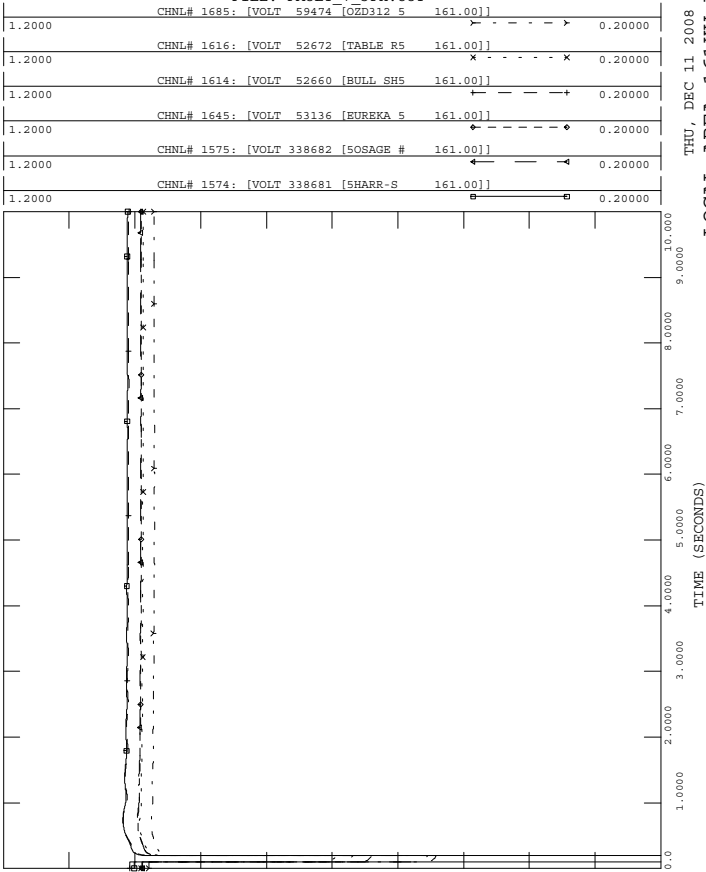

POST-PID224 CASE
 6 CY 3PH FAULT AT HARRISON EAST 161KV
 CLEARED BY TRIPPING HARRISON EAST - OMAHA 161 KV
 FILE: FAULT_7_3PH.OUT

THU, DEC 11 2008 11:43
 PID-224

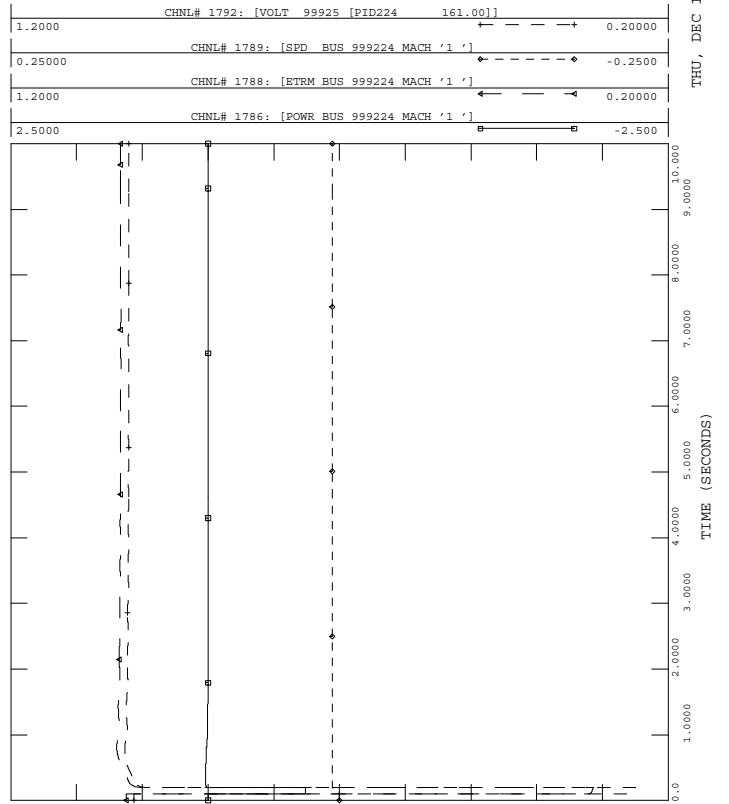

C.8 Fault_8_3PH

6+9 CY 3PH STUCK BREAKRE FAULT GREEN FORST SOUTH 161KV, TRIP
GREEN FOREST SOUTH-PID-223 POI, GREEN FOREST-GREEN FOREST
161 KV



POST-PID224 CASE
 6+9 CY 3PH STUCK BREAKRE FAULT GREEN FORST SOUTH 161KV
 TRIP GREEN FOREST SOUTH-POI, GREEN FOREST-GREEN FOREST 161 KV
 FILE: FAULT_8_3PH.OUT

THU, DEC 11 2008 11:43
 LOCAL MACHINE ANG

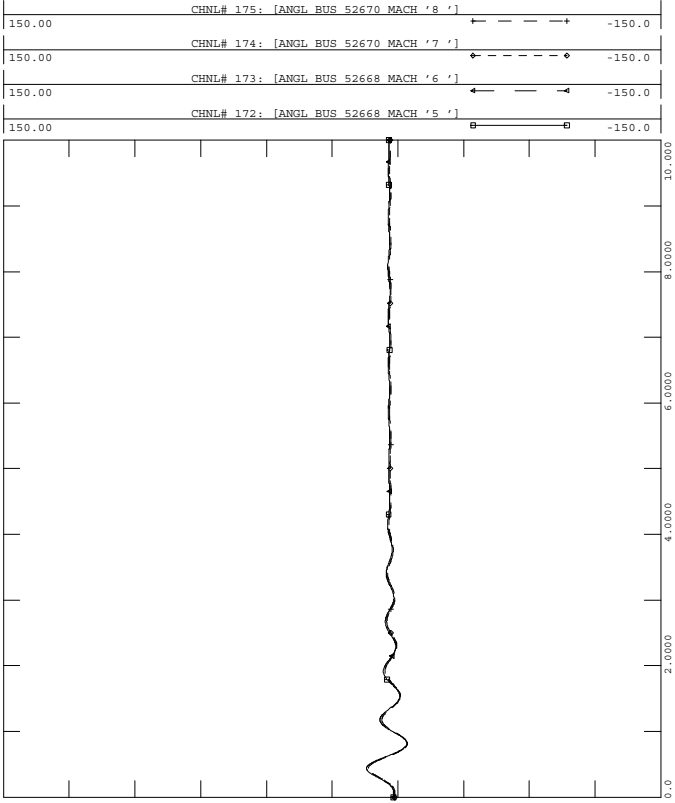

POST-PID224 CASE
 6+9 CY 3PH STUCK BREAKRE FAULT GREEN FORST SOUTH 161KV
 TRIP GREEN FOREST SOUTH-POI, GREEN FOREST-GREEN FOREST 161 KV
 FILE: FAULT_8_3PH.OUT

THU, DEC 11 2008 11:43
 LOCAL MACHINE ANG

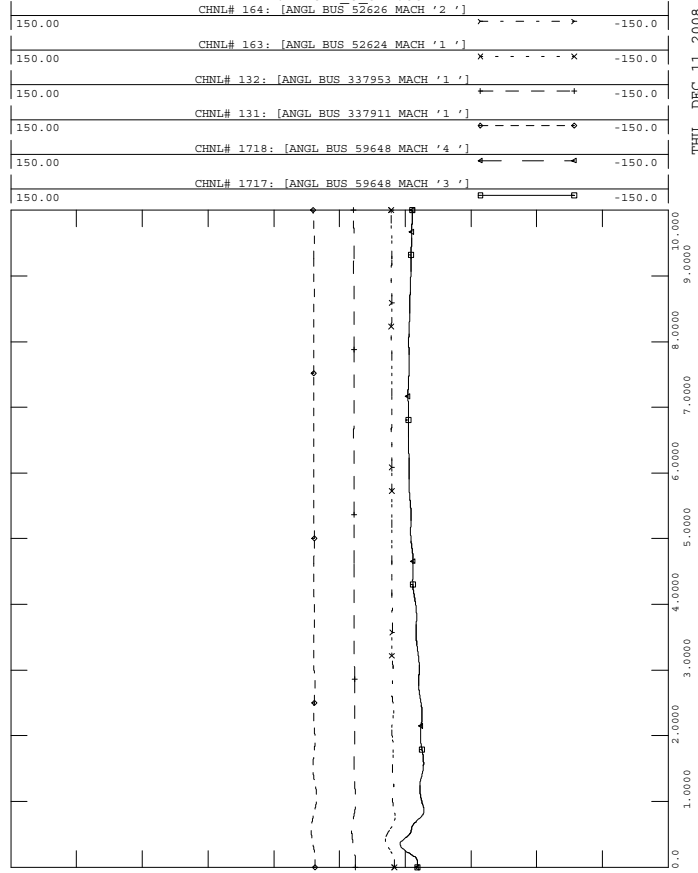

POST-PID224 CASE
 6+9 CY 3PH STUCK BREAKRE FAULT GREEN FORST SOUTH 161KV
 TRIP GREEN FOREST SOUTH-POI, GREEN FOREST-GREEN FOREST 161 KV
 FILE: FAULT_8_3PH.OUT

THU, DEC 11 2008 11:43
 LOCAL MACHINE ANG

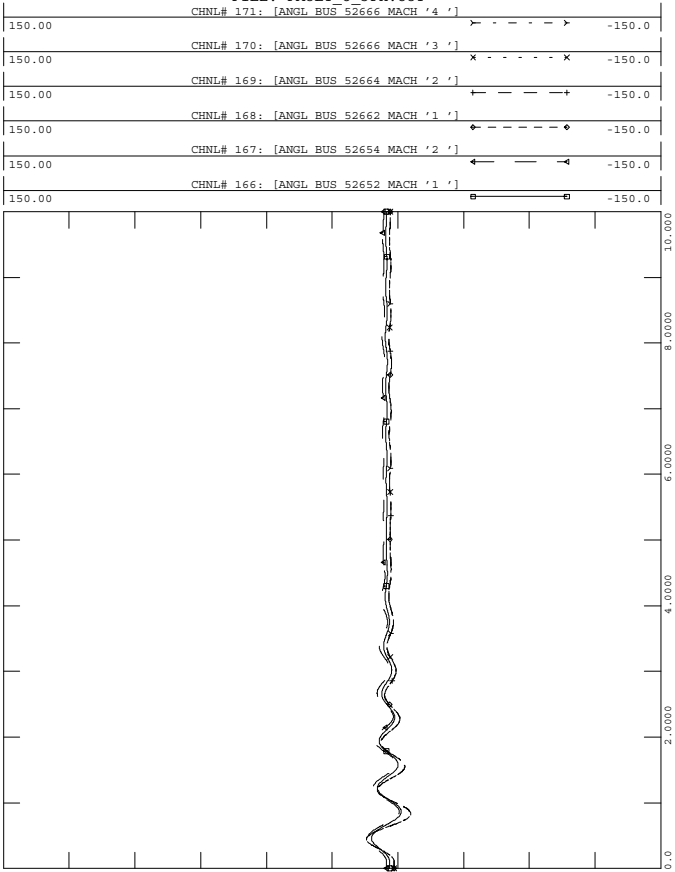

POST-PID224 CASE
 6+9 CY 3PH STUCK BREAKRE FAULT GREEN FORST SOUTH 161KV
 TRIP GREEN FOREST SOUTH-POI, GREEN FOREST-GREEN FOREST 161 KV
 FILE: FAULT_8_3PH.OUT

THU, DEC 11 2008 11:43
 LOCAL MACHINE ANG

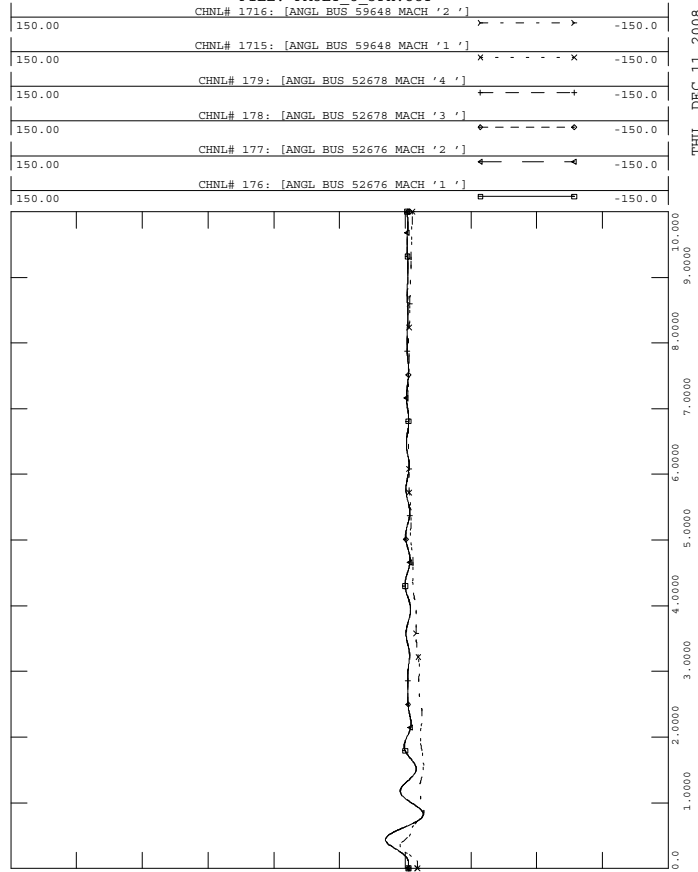



POST-PID224 CASE
 6+9 CY 3PH STUCK BREAKRE FAULT GREEN FORST SOUTH 161KV
 TRIP GREEN FOREST SOUTH-POI, GREEN FOREST-GREEN FOREST 161 KV
 FILE: FAULT_8_3PH.OUT

THU, DEC 11 2008 11:43
 LOCAL AREA 161KV VOLT

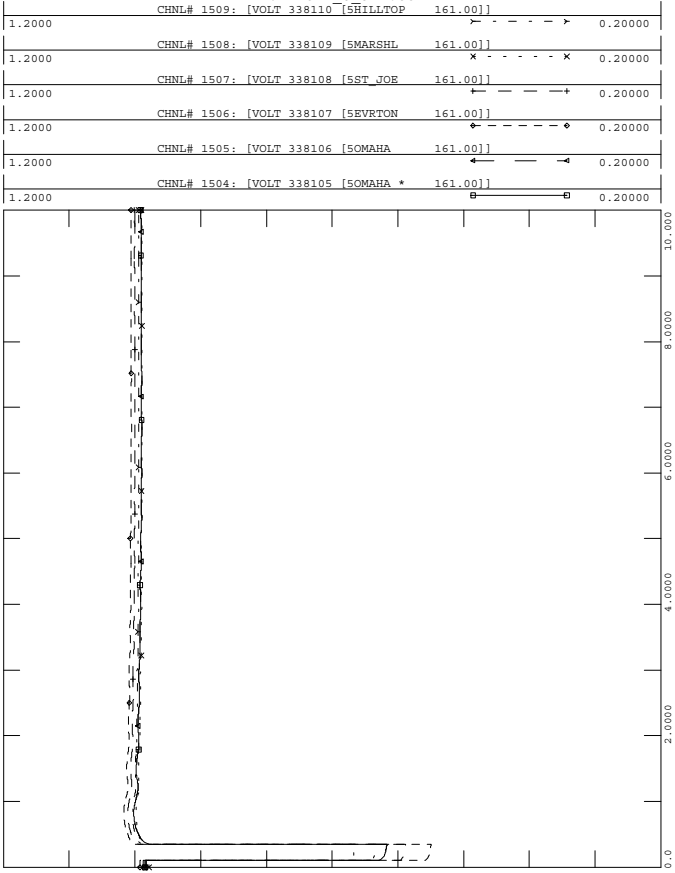

POST-PID224 CASE
 6+9 CY 3PH STUCK BREAKRE FAULT GREEN FORST SOUTH 161KV
 TRIP GREEN FOREST SOUTH-POI, GREEN FOREST-GREEN FOREST 161 KV
 FILE: FAULT_8_3PH.OUT

THU, DEC 11 2008 11:43
 LOCAL AREA 161KV VOLT

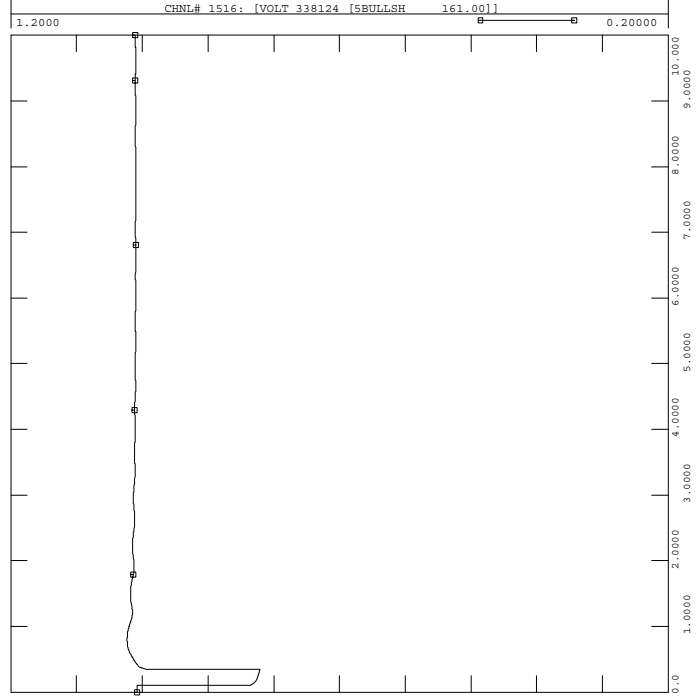

POST-PID224 CASE
 6+9 CY 3PH STUCK BREAKRE FAULT GREEN FORST SOUTH 161KV
 TRIP GREEN FOREST SOUTH-POI, GREEN FOREST-GREEN FOREST 161 KV
 FILE: FAULT_8_3PH.OUT

THU, DEC 11 2008 11:43
 LOCAL AREA 161KV VOLT

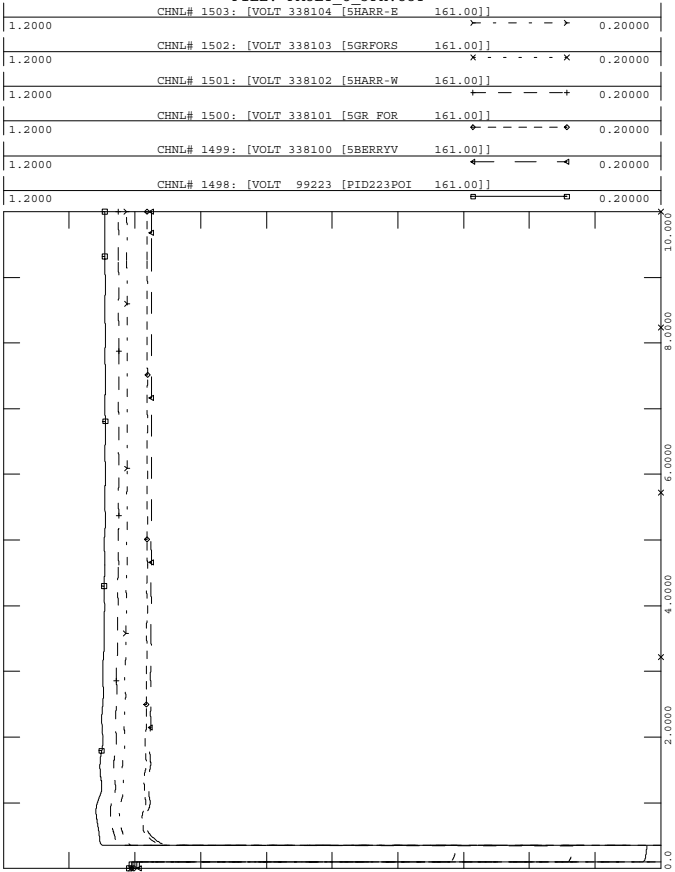

POST-PID224 CASE
 6+9 CY 3PH STUCK BREAKRE FAULT GREEN FORST SOUTH 161KV
 TRIP GREEN FOREST SOUTH-POI, GREEN FOREST-GREEN FOREST 161 KV
 FILE: FAULT_8_3PH.OUT

THU, DEC 11 2008 11:43
 LOCAL AREA 161KV VOLT

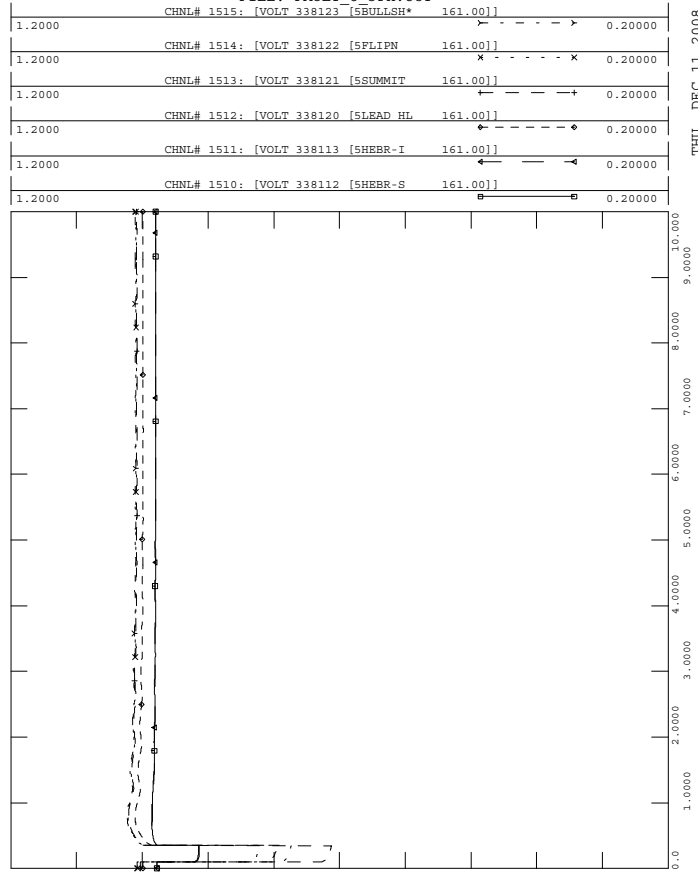



POST-PID224 CASE
 6+9 CY 3PH STUCK BREAKRE FAULT GREEN FORST SOUTH 161KV
 TRIP GREEN FOREST SOUTH-POI, GREEN FOREST-GREEN FOREST 161 KV
 FILE: FAULT_8_3PH.OUT

THU, DEC 11 2008 11:43
 PID-223

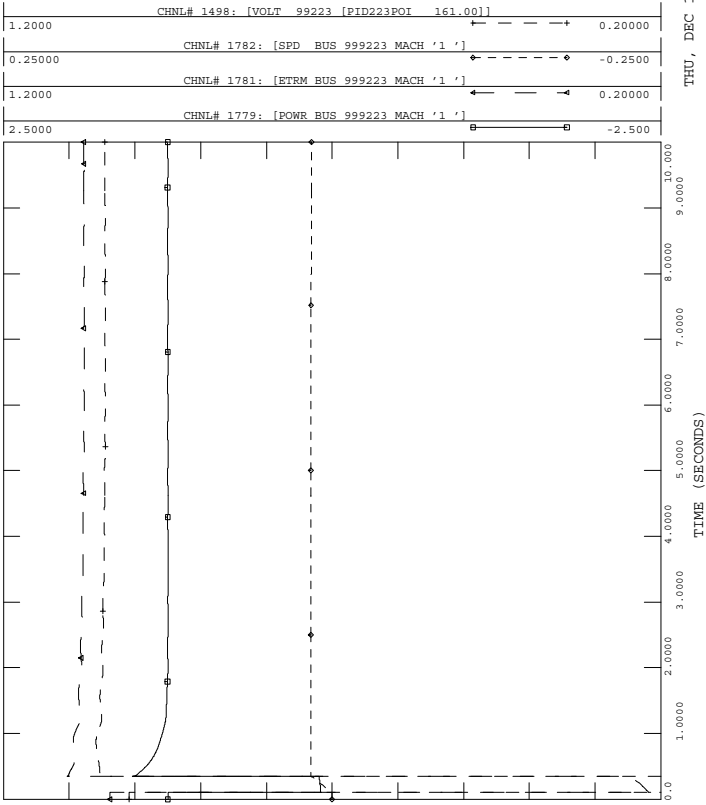

POST-PID224 CASE
 6+9 CY 3PH STUCK BREAKRE FAULT GREEN FORST SOUTH 161KV
 TRIP GREEN FOREST SOUTH-POI, GREEN FOREST-GREEN FOREST 161 KV
 FILE: FAULT_8_3PH.OUT

THU, DEC 11 2008 11:43
 LOCAL AREA 161KV VOLT

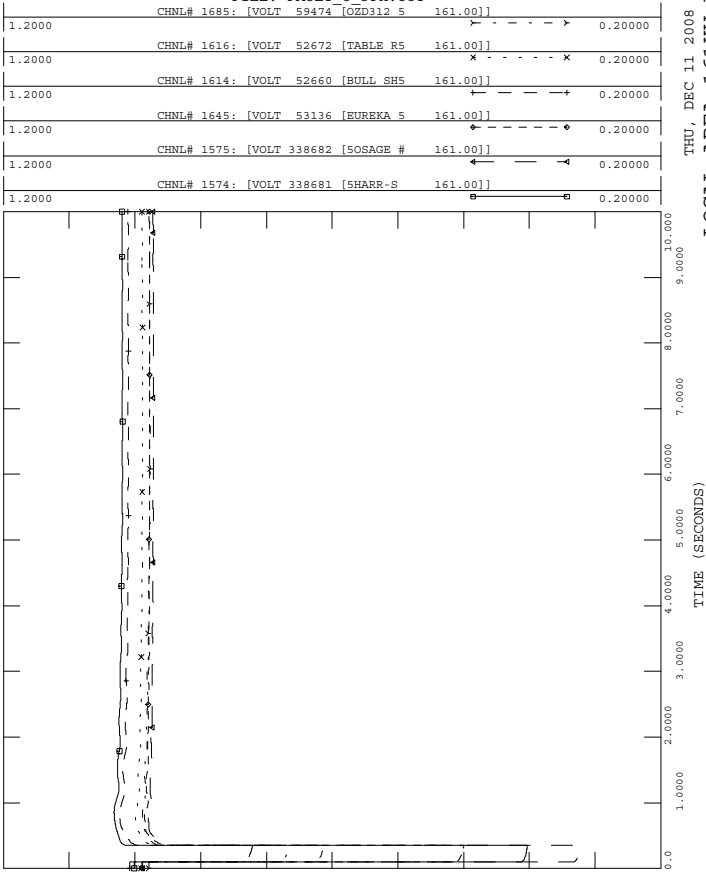

POST-PID224 CASE
 6+9 CY 3PH STUCK BREAKRE FAULT GREEN FORST SOUTH 161KV
 TRIP GREEN FOREST SOUTH-POI, GREEN FOREST-GREEN FOREST 161 KV
 FILE: FAULT_8_3PH.OUT

THU, DEC 11 2008 11:43
 PID-224

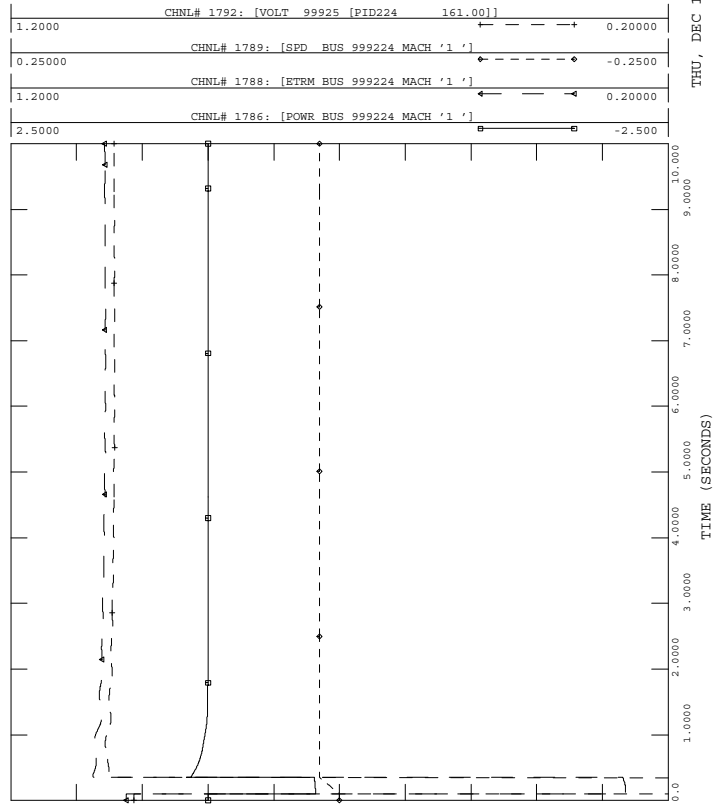

C.9 Fault_9_3PH

6+9 CY 3PH STUCK BREAKRE FAULT HARRISON WEST 161KV,
TRIP HARRISON WEST- PID-224 POI, HARRISON WEST-HARRISON WEST
SOUTH 161 KV



POST-PID224 CASE
 6+9 CY 3PH STUCK BREAKRE FAULT HARRISON WEST 161KV
 TRIP HARRISON WEST-POI,HARRISON WEST-HARRISON WEST SOUTH 161
 FILE: FAULT_9_3PH.OUT

THU, DEC 11 2008 11:43
 LOCAL MACHINE ANG

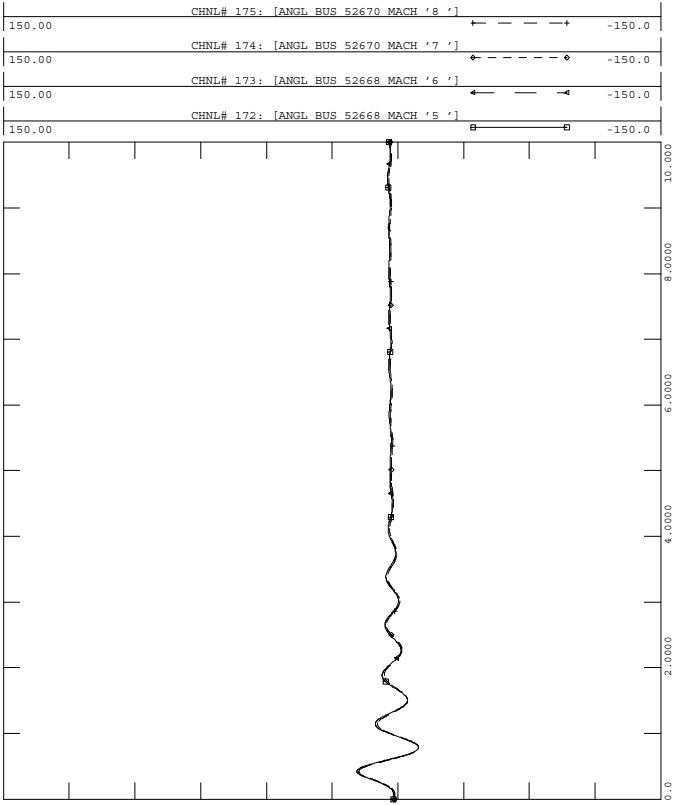

POST-PID224 CASE
 6+9 CY 3PH STUCK BREAKRE FAULT HARRISON WEST 161KV
 TRIP HARRISON WEST-POI,HARRISON WEST-HARRISON WEST SOUTH 161
 FILE: FAULT_9_3PH.OUT

THU, DEC 11 2008 11:43
 LOCAL MACHINE ANG

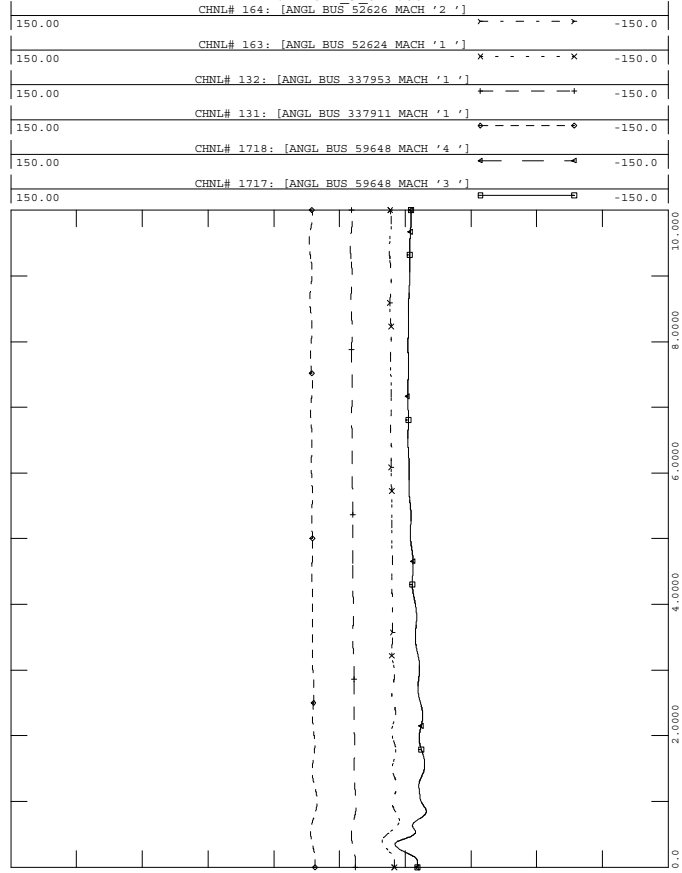

POST-PID224 CASE
 6+9 CY 3PH STUCK BREAKRE FAULT HARRISON WEST 161KV
 TRIP HARRISON WEST-POI,HARRISON WEST-HARRISON WEST SOUTH 161
 FILE: FAULT_9_3PH.OUT

THU, DEC 11 2008 11:43
 LOCAL MACHINE ANG

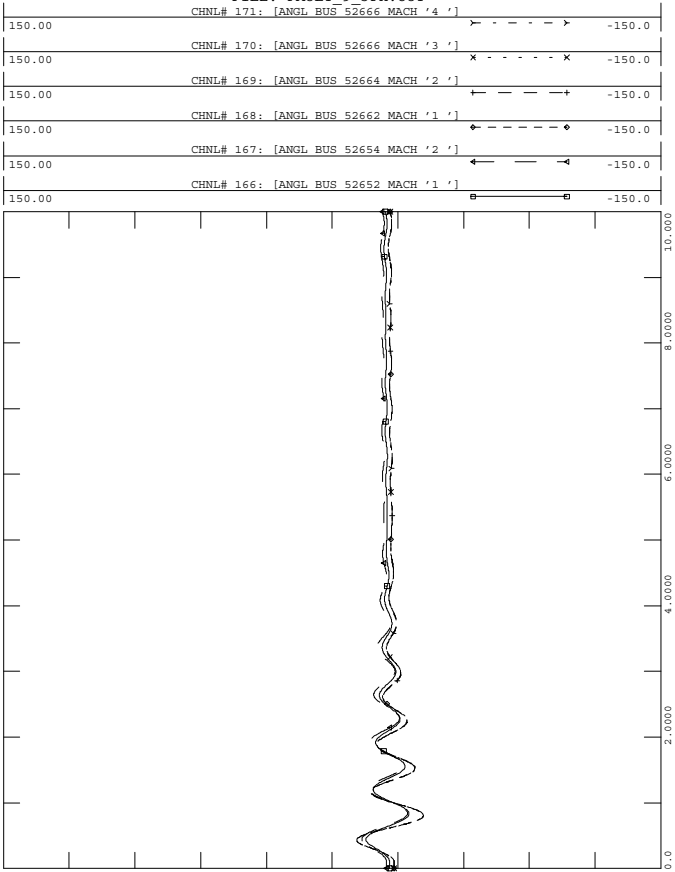

POST-PID224 CASE
 6+9 CY 3PH STUCK BREAKRE FAULT HARRISON WEST 161KV
 TRIP HARRISON WEST-POI,HARRISON WEST-HARRISON WEST SOUTH 161
 FILE: FAULT_9_3PH.OUT

THU, DEC 11 2008 11:43
 LOCAL MACHINE ANG

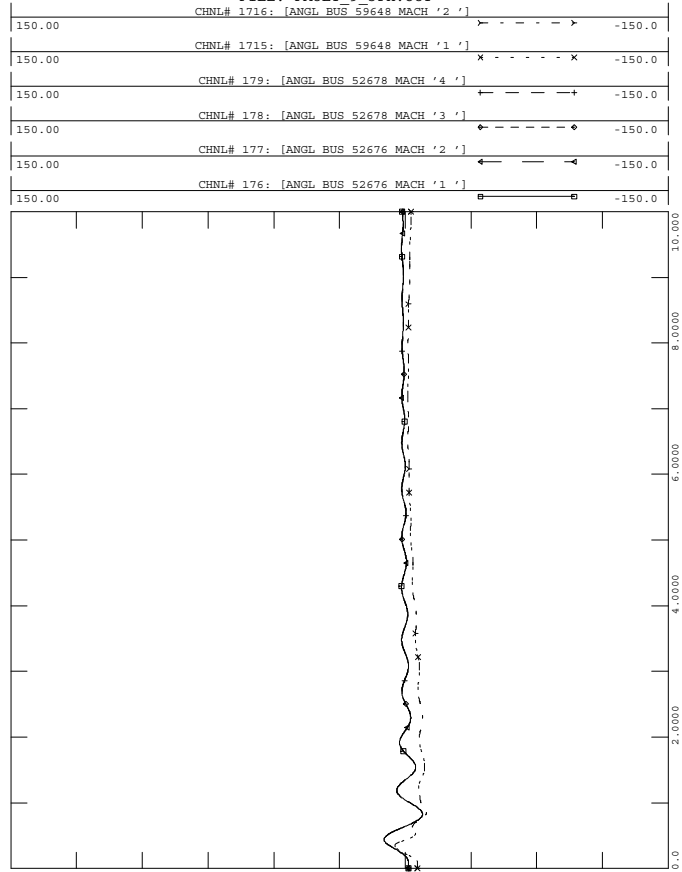



POST-PID224 CASE
 6+9 CY 3PH STUCK BREAKRE FAULT HARRISON WEST 161KV
 TRIP HARRISON WEST-POI,HARRISON WEST-HARRISON WEST SOUTH 161

FILE: FAULT_9_3PH.OUT

1.2000	CHNL# 1509: [VOLT 338110 [5HILLTOP 161.00]]	0.20000
1.2000	CHNL# 1508: [VOLT 338109 [5MARSHL 161.00]]	0.20000
1.2000	CHNL# 1507: [VOLT 338108 [5ST_JOE 161.00]]	0.20000
1.2000	CHNL# 1506: [VOLT 338107 [5EVRTON 161.00]]	0.20000
1.2000	CHNL# 1505: [VOLT 338106 [5OMAHA 161.00]]	0.20000
1.2000	CHNL# 1504: [VOLT 338105 [5OMAHA * 161.00]]	0.20000

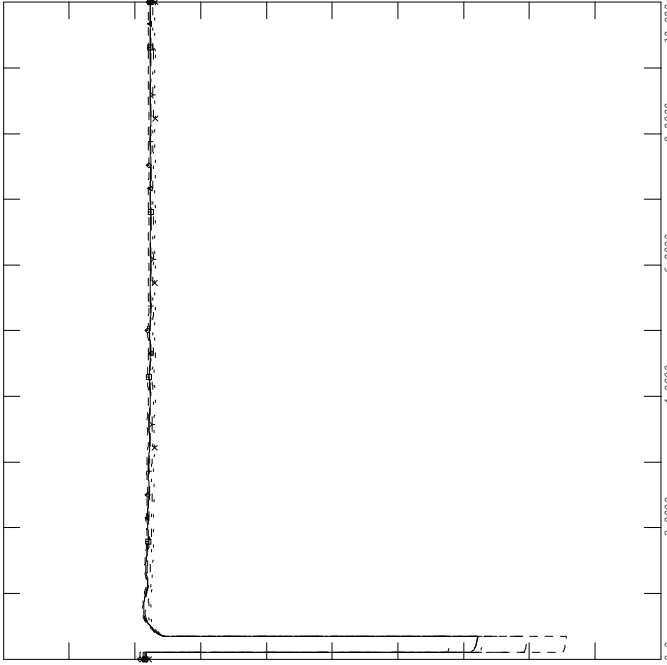

THU, DEC 11 2008 11:43
 LOCAL AREA 161KV VOLT



POST-PID224 CASE
 6+9 CY 3PH STUCK BREAKRE FAULT HARRISON WEST 161KV
 TRIP HARRISON WEST-POI,HARRISON WEST-HARRISON WEST SOUTH 161

FILE: FAULT_9_3PH.OUT

1.2000	CHNL# 1516: [VOLT 338124 [5BULLSH 161.00]]	0.20000
--------	--	---------

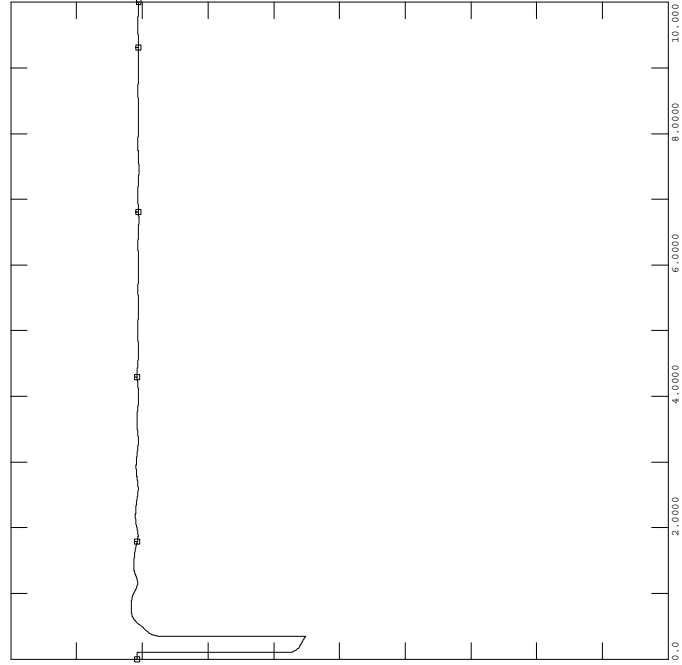

THU, DEC 11 2008 11:43
 LOCAL AREA 161KV VOLT



POST-PID224 CASE
 6+9 CY 3PH STUCK BREAKRE FAULT HARRISON WEST 161KV
 TRIP HARRISON WEST-POI,HARRISON WEST-HARRISON WEST SOUTH 161

FILE: FAULT_9_3PH.OUT

1.2000	CHNL# 1503: [VOLT 338104 [5HARR-E 161.00]]	0.20000
1.2000	CHNL# 1502: [VOLT 338103 [5GRFORS 161.00]]	0.20000
1.2000	CHNL# 1501: [VOLT 338102 [5HARR-W 161.00]]	0.20000
1.2000	CHNL# 1500: [VOLT 338101 [5GR_FOR 161.00]]	0.20000
1.2000	CHNL# 1499: [VOLT 338100 [5BERRYV 161.00]]	0.20000
1.2000	CHNL# 1498: [VOLT 99223 [PID223POI 161.00]]	0.20000

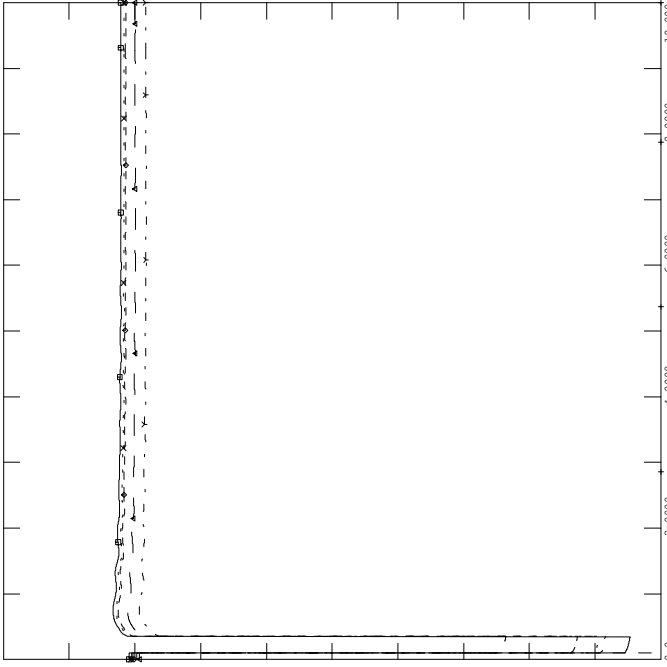

THU, DEC 11 2008 11:43
 LOCAL AREA 161KV VOLT



POST-PID224 CASE
 6+9 CY 3PH STUCK BREAKRE FAULT HARRISON WEST 161KV
 TRIP HARRISON WEST-POI,HARRISON WEST-HARRISON WEST SOUTH 161

FILE: FAULT_9_3PH.OUT

1.2000	CHNL# 1515: [VOLT 338123 [5BULLSH* 161.00]]	0.20000
1.2000	CHNL# 1514: [VOLT 338122 [5FLIPN 161.00]]	0.20000
1.2000	CHNL# 1513: [VOLT 338121 [5SUMMIT 161.00]]	0.20000
1.2000	CHNL# 1512: [VOLT 338120 [5LEAD HL 161.00]]	0.20000
1.2000	CHNL# 1511: [VOLT 338113 [5HEBR-I 161.00]]	0.20000
1.2000	CHNL# 1510: [VOLT 338112 [5HEBR-S 161.00]]	0.20000

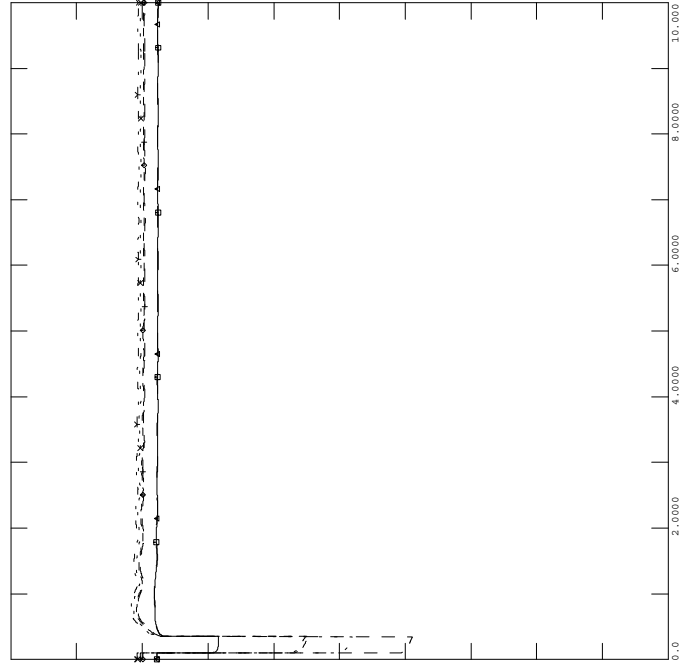

THU, DEC 11 2008 11:43
 LOCAL AREA 161KV VOLT



POST-PID224 CASE
 6+9 CY 3PH STUCK BREAKRE FAULT HARRISON WEST 161KV
 TRIP HARRISON WEST-POI,HARRISON WEST-HARRISON WEST SOUTH 161
 FILE: FAULT_9_3PH.OUT

THU, DEC 11 2008 11:43
 PID-223

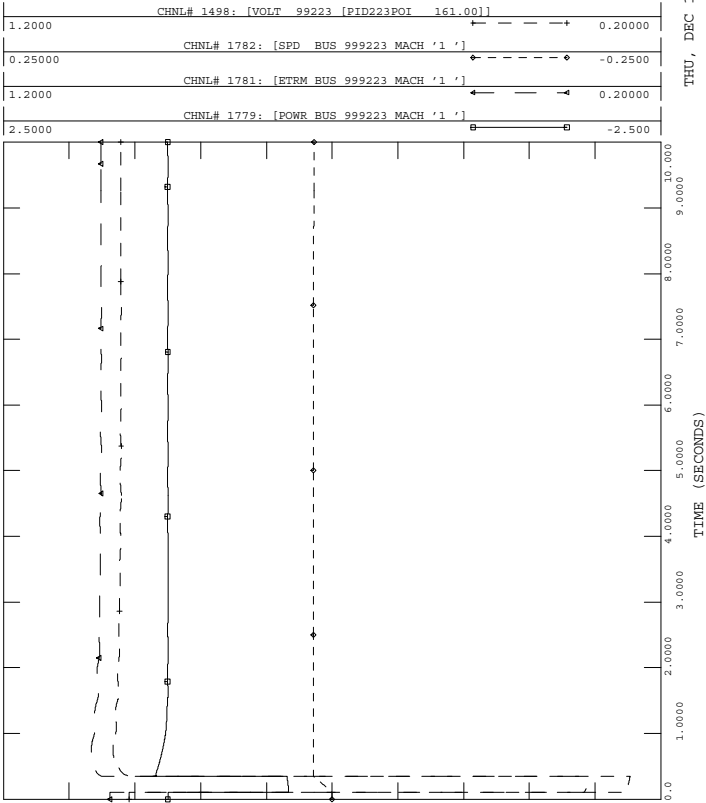

POST-PID224 CASE
 6+9 CY 3PH STUCK BREAKRE FAULT HARRISON WEST 161KV
 TRIP HARRISON WEST-POI,HARRISON WEST-HARRISON WEST SOUTH 161
 FILE: FAULT_9_3PH.OUT

THU, DEC 11 2008 11:43
 LOCAL AREA 161KV VOLT

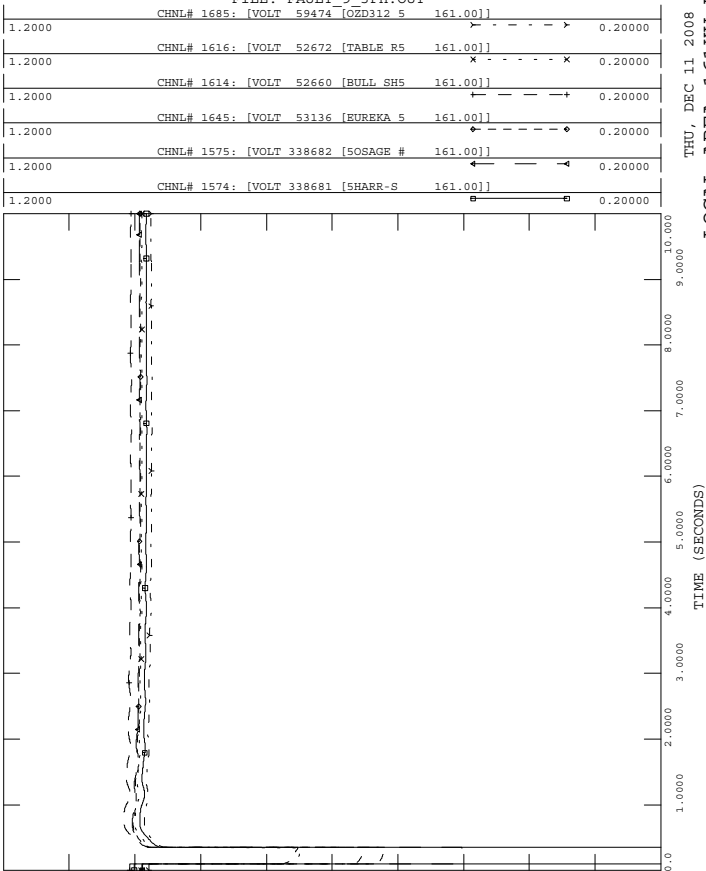

POST-PID224 CASE
 6+9 CY 3PH STUCK BREAKRE FAULT HARRISON WEST 161KV
 TRIP HARRISON WEST-POI,HARRISON WEST-HARRISON WEST SOUTH 161
 FILE: FAULT_9_3PH.OUT

THU, DEC 11 2008 11:43
 PID-224

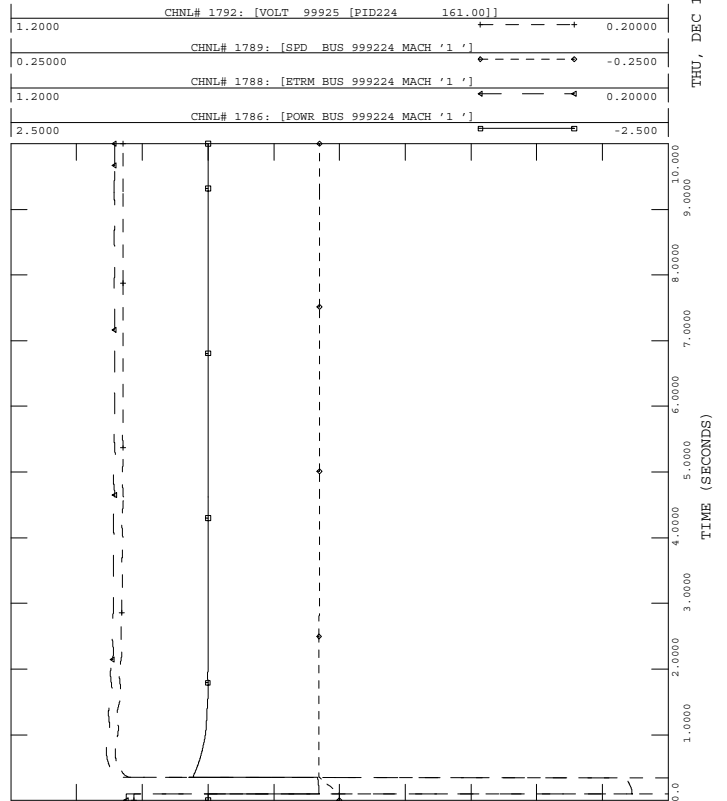

C.10 Fault_10_3PH

6+9 CY 3PH STUCK BREAKRE FAULT AT EUREKA SPRINGS 161 KV,
CLEARED BY TRIPPING EUREKA SPRINGS - BEAVER 161 KV



POST-PID224 CASE
 6+9 CY 3PH STUCK BREAKRE FAULT AT EUREKA SPRINGS 161KV
 CLEARED BY TRIPPING EUREKA SPRINGS - BEAVER 161 KV
 FILE: FAULT_10_3PH.OUT

THU, DEC 11 2008 11:43
 LOCAL MACHINE ANG

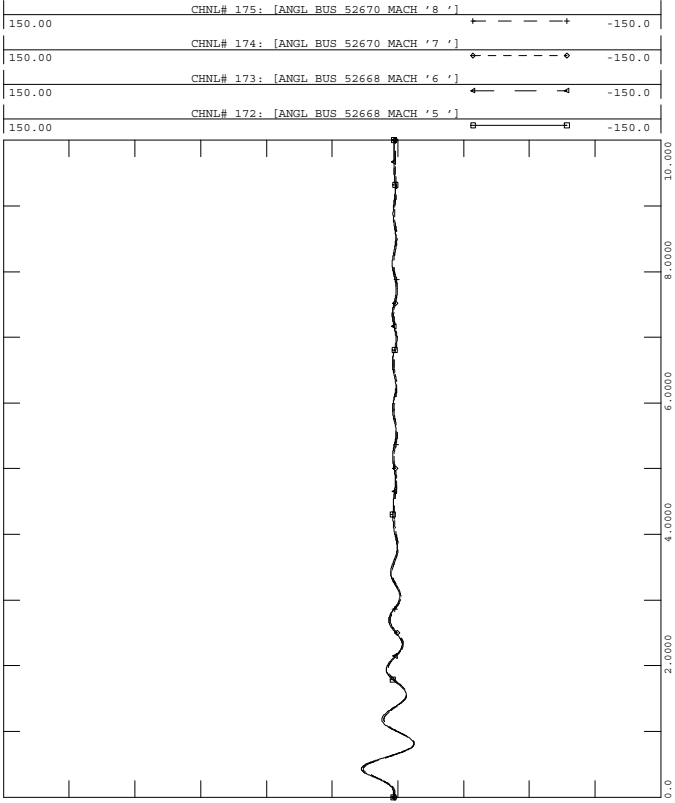

POST-PID224 CASE
 6+9 CY 3PH STUCK BREAKRE FAULT AT EUREKA SPRINGS 161KV
 CLEARED BY TRIPPING EUREKA SPRINGS - BEAVER 161 KV
 FILE: FAULT_10_3PH.OUT

THU, DEC 11 2008 11:43
 LOCAL MACHINE ANG

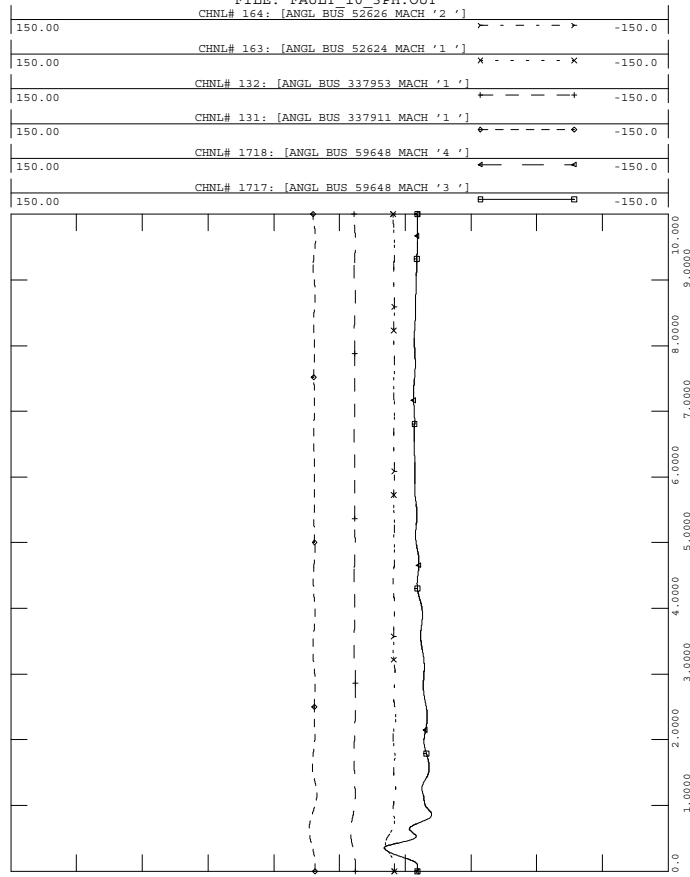

POST-PID224 CASE
 6+9 CY 3PH STUCK BREAKRE FAULT AT EUREKA SPRINGS 161KV
 CLEARED BY TRIPPING EUREKA SPRINGS - BEAVER 161 KV
 FILE: FAULT_10_3PH.OUT

THU, DEC 11 2008 11:43
 LOCAL MACHINE ANG

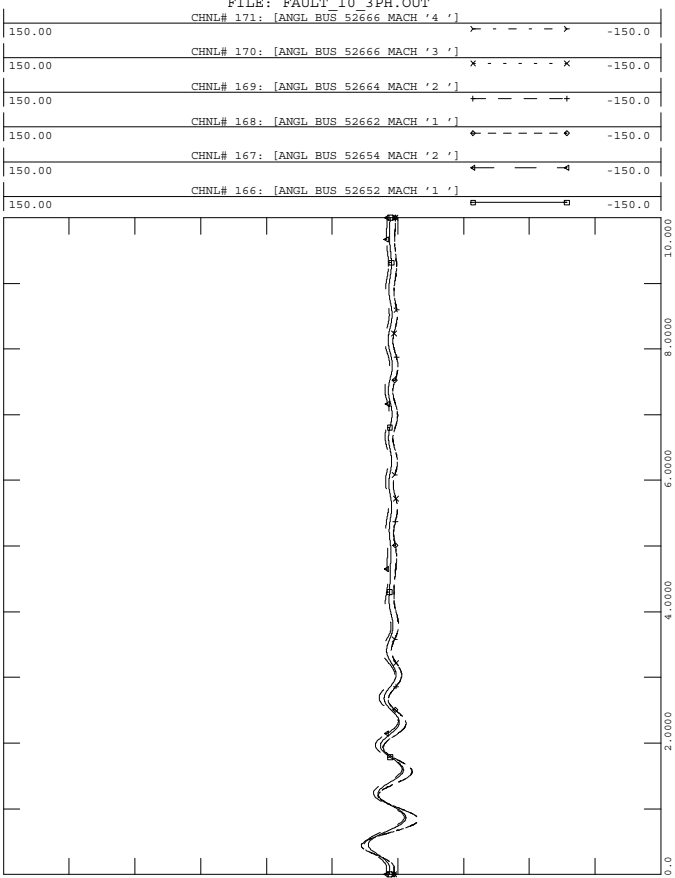

POST-PID224 CASE
 6+9 CY 3PH STUCK BREAKRE FAULT AT EUREKA SPRINGS 161KV
 CLEARED BY TRIPPING EUREKA SPRINGS - BEAVER 161 KV
 FILE: FAULT_10_3PH.OUT

THU, DEC 11 2008 11:43
 LOCAL MACHINE ANG

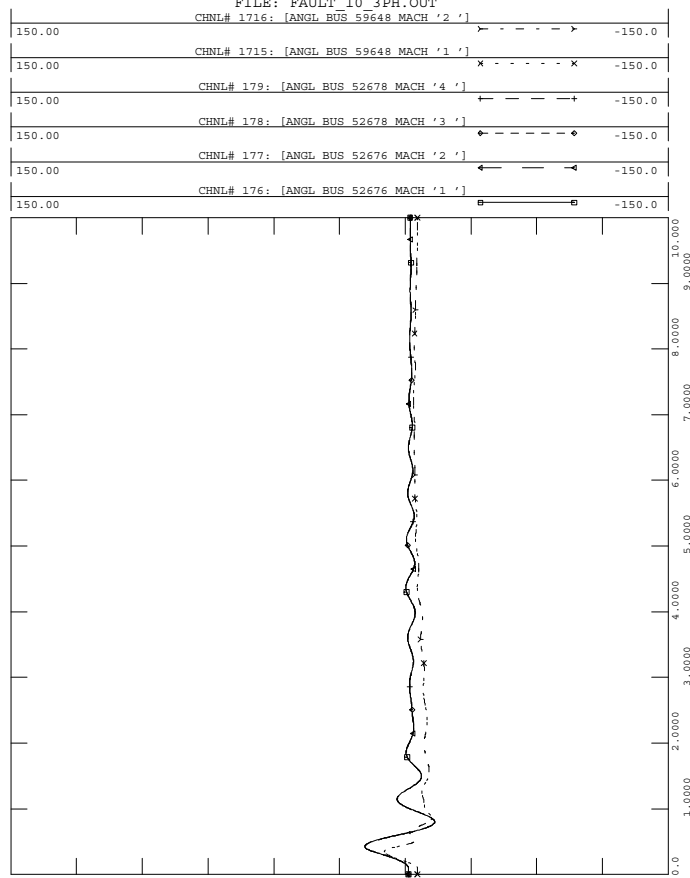



POST-PID224 CASE
 6+9 CY 3PH STUCK BREAKRE FAULT AT EUREKA SPRINGS 161KV
 CLEARED BY TRIPPING EUREKA SPRINGS - BEAVER 161 KV

FILE: FAULT_10_3PH.OUT

1.2000	CHNL# 1509: [VOLT 338110 [5HILLTOP 161.00]]	0.20000
1.2000	CHNL# 1508: [VOLT 338109 [5MARSHL 161.00]]	0.20000
1.2000	CHNL# 1507: [VOLT 338108 [5ST_JOR 161.00]]	0.20000
1.2000	CHNL# 1506: [VOLT 338107 [5EVRTON 161.00]]	0.20000
1.2000	CHNL# 1505: [VOLT 338106 [5OMAHA 161.00]]	0.20000
1.2000	CHNL# 1504: [VOLT 338105 [5OMAHA * 161.00]]	0.20000

THU, DEC 11 2008 11:43
 LOCAL AREA 161KV VOLT

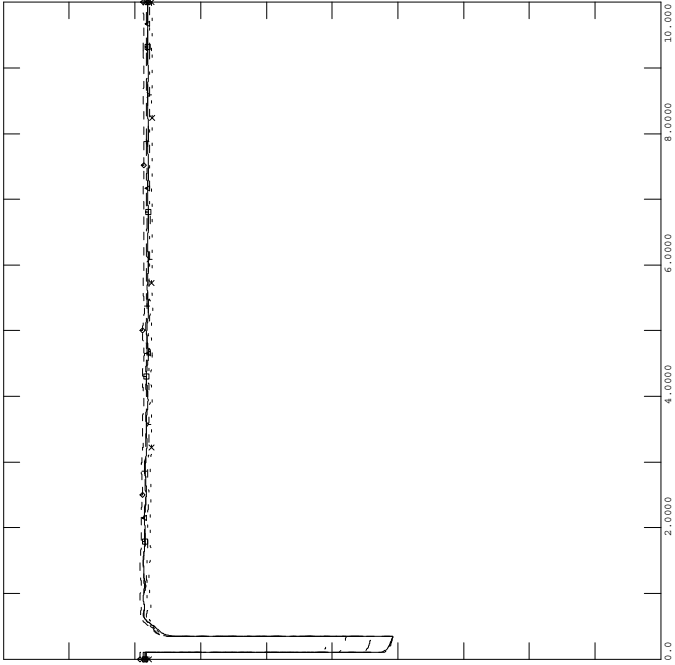

POST-PID224 CASE
 6+9 CY 3PH STUCK BREAKRE FAULT AT EUREKA SPRINGS 161KV
 CLEARED BY TRIPPING EUREKA SPRINGS - BEAVER 161 KV

FILE: FAULT_10_3PH.OUT

1.2000	CHNL# 1516: [VOLT 338124 [5BULLSH 161.00]]	0.20000
--------	--	---------

THU, DEC 11 2008 11:43
 LOCAL AREA 161KV VOLT

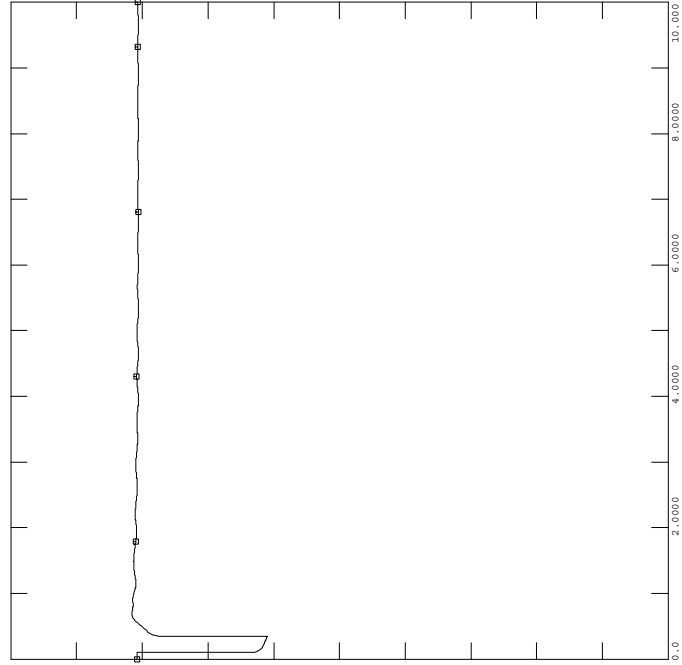

POST-PID224 CASE
 6+9 CY 3PH STUCK BREAKRE FAULT AT EUREKA SPRINGS 161KV
 CLEARED BY TRIPPING EUREKA SPRINGS - BEAVER 161 KV

FILE: FAULT_10_3PH.OUT

1.2000	CHNL# 1503: [VOLT 338104 [5HARR-E 161.00]]	0.20000
1.2000	CHNL# 1502: [VOLT 338103 [5GRFORS 161.00]]	0.20000
1.2000	CHNL# 1501: [VOLT 338102 [5HARR-W 161.00]]	0.20000
1.2000	CHNL# 1500: [VOLT 338101 [5GR_FOR 161.00]]	0.20000
1.2000	CHNL# 1499: [VOLT 338100 [5BERRYV 161.00]]	0.20000
1.2000	CHNL# 1498: [VOLT 99223 [PID223POI 161.00]]	0.20000

THU, DEC 11 2008 11:43
 LOCAL AREA 161KV VOLT

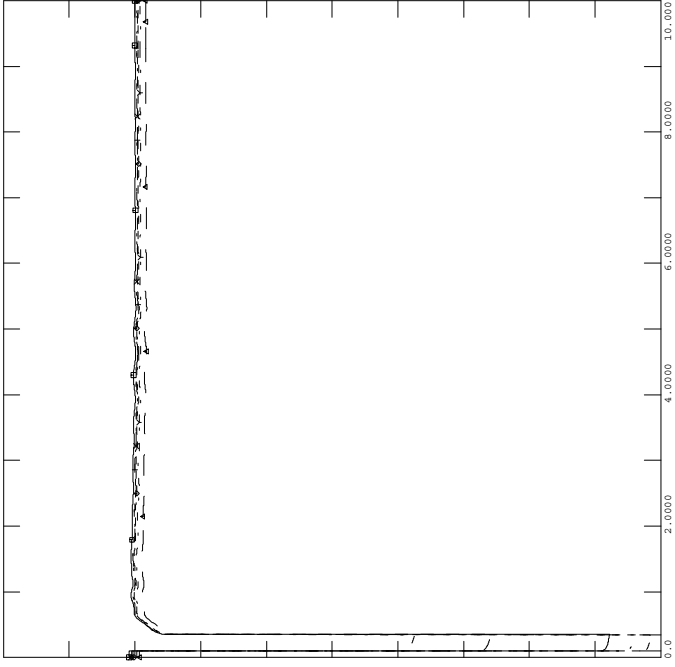

POST-PID224 CASE
 6+9 CY 3PH STUCK BREAKRE FAULT AT EUREKA SPRINGS 161KV
 CLEARED BY TRIPPING EUREKA SPRINGS - BEAVER 161 KV

FILE: FAULT_10_3PH.OUT

1.2000	CHNL# 1515: [VOLT 338123 [5BULLSH* 161.00]]	0.20000
1.2000	CHNL# 1514: [VOLT 338122 [5FLIPN 161.00]]	0.20000
1.2000	CHNL# 1513: [VOLT 338121 [5SUMMIT 161.00]]	0.20000
1.2000	CHNL# 1512: [VOLT 338120 [5LEAD HL 161.00]]	0.20000
1.2000	CHNL# 1511: [VOLT 338113 [5HEBR-I 161.00]]	0.20000
1.2000	CHNL# 1510: [VOLT 338112 [5HEBR-S 161.00]]	0.20000

THU, DEC 11 2008 11:43
 LOCAL AREA 161KV VOLT

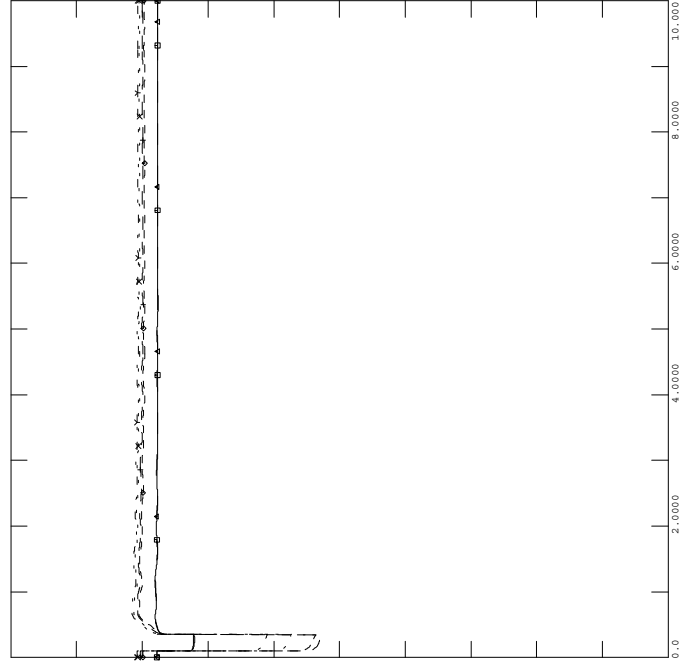



POST-PID224 CASE
 6+9 CY 3PH STUCK BREAKRE FAULT AT EUREKA SPRINGS 161KV
 CLEARED BY TRIPPING EUREKA SPRINGS - BEAVER 161 KV
 FILE: FAULT_10_3PH.OUT

THU, DEC 11 2008 11:43
 PID-223

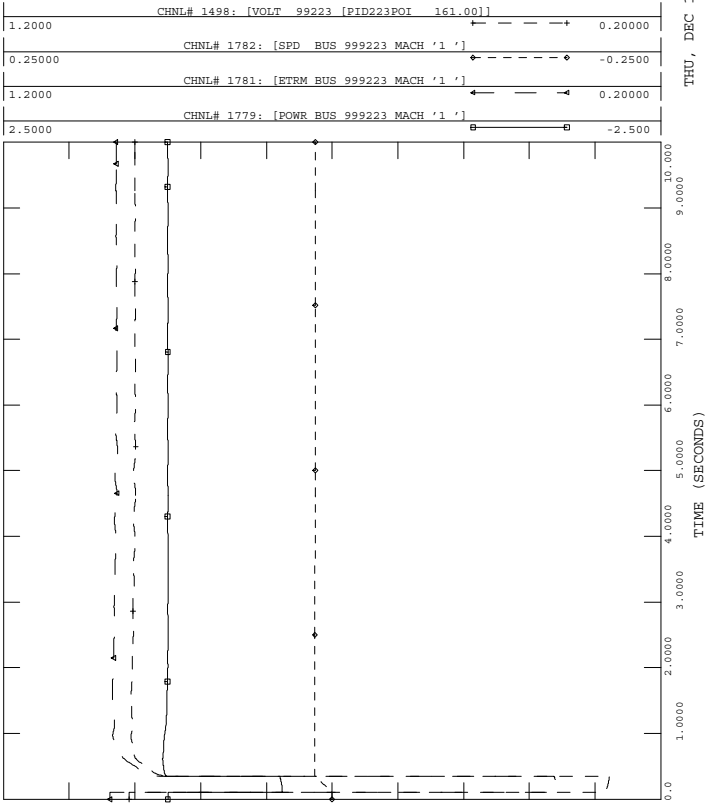

POST-PID224 CASE
 6+9 CY 3PH STUCK BREAKRE FAULT AT EUREKA SPRINGS 161KV
 CLEARED BY TRIPPING EUREKA SPRINGS - BEAVER 161 KV
 FILE: FAULT_10_3PH.OUT

THU, DEC 11 2008 11:43
 LOCAL AREA 161KV VOLT

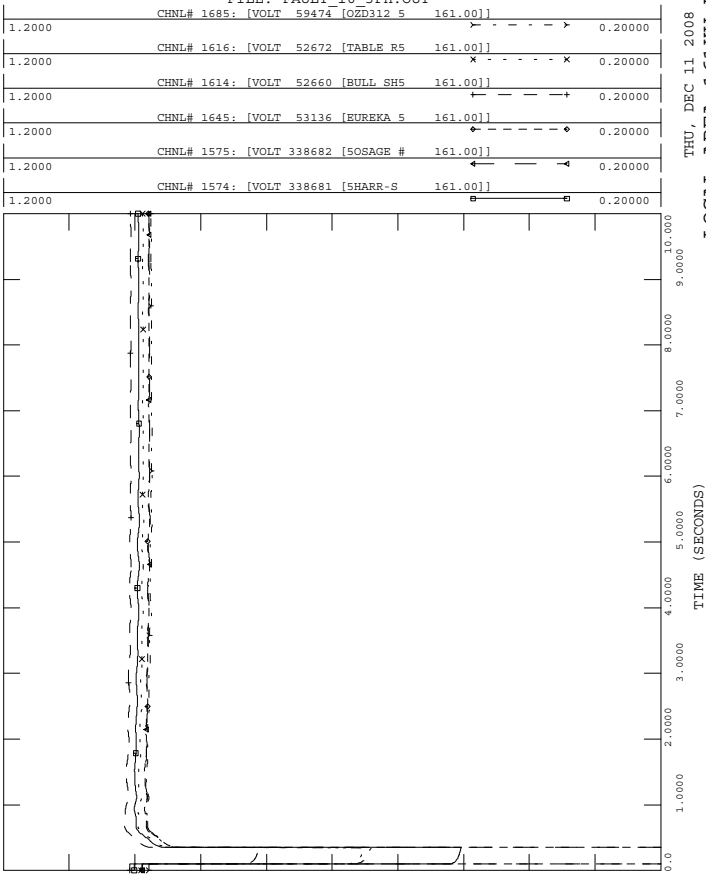

POST-PID224 CASE
 6+9 CY 3PH STUCK BREAKRE FAULT AT EUREKA SPRINGS 161KV
 CLEARED BY TRIPPING EUREKA SPRINGS - BEAVER 161 KV
 FILE: FAULT_10_3PH.OUT

THU, DEC 11 2008 11:43
 PID-224

